Pages. Part I—General News Sheet—16 Pages

The Los Angeles Times

MINIMUM TEMPERATURES: New York, 0; Pittsburgh, 6; Cincinnati, 20; Chicago, 20; Kansas City, 38; St. Paul, 8; Los Angeles, 48.

...UM, $9.00 | Per Month, 75 Cents, or 2 1-2 Cents a Copy. | FRIDAY MORNING, JANUARY 25, 1907. | On All News Stands, Trains and Streets. | 5 CENTS

GERMANY'S QUI VIVE!

Excitement on Eve of Elections.

Kaiser Waging Grim Fight in Behalf of Policy of "Expansion."

Bitterness of Tussle Intensified by Threat to Dissolve Reichstag.

Socialists Make Special Efforts—Precarious Position of Chancellor.

[BY DIRECT WIRE TO THE TIMES.]

BERLIN, Jan. 24.—[Exclusive Dispatch.] "Sehr ausgespant," otherwise "very high strung," is the reply given today by a score of people when asked what the public feeling was on the eve of election day.

Never before were the Germans so excited over an election. It is not perhaps outwardly shown, as in the case of the United States under similar circumstances, but it is none the less just as strongly felt beneath the self-possession, out of which the German rather bursts than than departs, for all here realize fully the grim fight waged by the Kaiser, as represented by Von Buelow, asking immense sums for non-productive colonies for the sake of the so-called "expansion" purposes, the same being taken from the pocket of the already sorely taxed nation.

DISSOLUTION POSSIBLE.

Furthermore, the bitterness of the tussle is intensified by the report, universally believed, that the Kaiser has expressed over and over again his determination to dissolve the Reichstag, should the results of tomorrow's elections prove unsatisfactory to the government, and keep on dissolving it until the country chimes in with the political and colonial desires of the monarch.

As showing the increased interest taken, Berlin alone, according to figures obtained, will poll about 48,000 votes more than in the elections of three years ago.

It is further evident that the Socialists are making special efforts, in the Sixth District especially. The vote has increased nearly 30,000, whereas in the First, which is the only district in the capital not in the hands of the Socialists, the vote has diminished 1249.

CENTRIST SPLIT POSSIBLE.

The Socialists have said that they expect a gain of at least ten seats, but it is admitted there is ever a possibility of a split in the Centrist party, any portion of which stampeding over to the government side would rescue Von Buelow from his otherwise impending fate.

The Chancellor's position, which is highly precarious, is aptly described as one of splendid isolation, which he accepts with the utmost good spirits. This man, who politically and financially has won everything that he could possibly want, would gladly throw off the harness of office and rest the remainder of his life upon his well-earned laurels.

MINISTERS HOLDING ALOOF.

Von Buelow's isolation consists of the desertion of all the ministers, who are studiously holding aloof until they see "which way the cat jumps." Each is anxious to avoid sharing the Chancellor's responsibility. Herr Dunrberg, a man whose appointment caused all the trouble, is the only one remaining faithful, although people remark that he has taken special care to keep his distance from Berlin.

GET GREENE'S ENGINEER.

BOSTON, Jan. 24.—[Exclusive Dispatch.] The Boston-Mexican Mines Company has just secured as consulting engineer Edward H. Cook, manager of the Guaymas smelter for W. C. Greene. Cook has been for thirteen years with Phelps, Dodge & Co., and for three years with the Guggenheims.

MISS CASEY IS NO MORE.

Woman Who Refused James Buchanan Dies in St. Louis, Aged 97.

[BY DIRECT WIRE TO THE TIMES.]

ST. LOUIS (Mo.) Jan. 24.—[Exclusive Dispatch.] Miss Mary Ann Casey, who often told how she once declined a proposal of marriage from James Buchanan, afterward President of the United States, died here this morning, at the age of 97.

She rejected Buchanan's suit on account of an attachment for a cousin, which her father opposed.

COMMANDER ROBERT E. PEARY, who resigns the presidency of the American Geological Society after putting the American flag at the latest "farthest north."

RESIGNS HIS PRESIDENCY.

Huntington's Son Succeeds Explorer Peary as Head of Geographical Society.

[BY THE ASSOCIATED PRESS—P.M.]

NEW YORK, Jan. 23.—Commander Robert E. Peary has resigned the presidency of the American Geographical Society. Archer M. Huntington, son of the late Collis P. Huntington, and a distinguished patron of geographical researches, has been elected to succeed Peary.

ASK FOR ACCOUNTING.

Boston People Claim That Weaverville Man Got More Money Than Was Coming to Him.

[BY DIRECT WIRE TO THE TIMES.]

BOSTON, Jan. 24.—[Exclusive Dispatch.] Joseph H. Smith and Charles F. Crowell and the Union Hill Mining Company have brought a bill here in the Superior Court against George R. Woodin, seeking an accounting. The complainants allege that an arrangement was made with P. M. Paulsen of Weaverville, Trinity county, Cal., and Woodin, under which the former was to sell certain mining interests in Trinity county to Woodin, and that while the agreement on the purchase price was made at $177,000, the sum actually to be paid was only a small portion of that figure. The complainants allege they advanced Woodin the money and paid $32,000, which was to be paid on account of purchase agreement, and were to furnish working capital up to $68,000, but that they paid more than the amount required. They seek an accounting for all money in excess of the real purchase price paid to Paulsen. The defendant is restrained from assigning stock interests or any money by reason of the Paulsen agreement.

TO SELL TREASURY STOCK.

Black Mountain Mining Company Authorizes Sale to Stockholders of Ten Thousand Shares.

[BY DIRECT WIRE TO THE TIMES.]

BOSTON, Jan. 24.—[Exclusive Dispatch.] Directors of the Black Mountain Mining Company have authorized the sale of its treasury stock, 10,000 shares, to stockholders of the record of February 23, each share holder being entitled to subscribe 25 per cent. of his holdings at $6 per share, payable one-half on March 1, and one-half on July 1. This will make a total capital issued of $2,500,000. Thomas F. Cole, Chester A. Congdon and others will take, at the same figure, all stock not subscribed, the equipment to be increased to handle 200 tons more, daily.

TOWN FIGHTS BANK ROBBERS.

TULSA (I. T.) Jan. 24.—Word has been received here of a desperate fight between practically the entire male portion of Gans, a small town near here, and a band of five men who attempted to rob the Bank of Gans. The "yeggmen" were discovered before they gained entrance to the bank. A crowd of men and boys, armed with miscellaneous weapons, quickly gathered and opened fire. The desperadoes replied with several volleys, but were forced to the railroad track, where they had secreted a handcar, and on which they made their escape.

DYNAMITE ON THE TRACK.

PORTLAND (Or.) Jan. 24.—A stick of dynamite measuring seven inches in length, weighting one and one-half pounds and set with four caps, near Piedmont station, was found just beside the rail on the St. John's division of the Portland Railway, Light & Power Company, shortly after daybreak today.

NORTH RIVER TUNNELS.

NEW YORK, Jan. 24.—[Exclusive Dispatch.] The Ryan-Belmont combination, of whose rapid transit system Theodore P. Shonts has been elected president, acquired control of the McAdoo North River tunnels and subway connections, which will assure direct communication between all parts of New York and New Jersey.

SPANISH CABINET RESIGNS.

MADRID, Jan. 24.—The Cabinet has resigned as a result of dissensions between Liberals and Radicals over the law of associations. King Alfonso is consulting with the political leaders with regard to the formation of a new ministry.

BRYAN TALKS TO LEGISLATURE.

SALEM (Or.) Jan. 24.—W. J. Bryan today addressed the Oregon Legislature. The Nebraskan statesman urged upon the legislators the necessity for railroad legislation, and favored the creation of a commission to be appointed by the Governor.

MANUFACTURERS AT DINNER.

NEW YORK, Jan. 24.—The fourteenth annual dinner of the Manufacturers' Club of Brooklyn was held at the Union League Club in Brooklyn tonight. The principal speaker was Chancellor Day of Syracuse University.

JUDGMENT ON GRAFT.

Governor's Call Is "Solons'" Care.

Appalling Extent of the Appropriations Called for Also Alarms.

Half a Thousand "Loafers" to Be Brought Up Standing, or Dropped.

The Two Houses Proceed to Legislative Efforts—Protest at Japs.

BY B. FRANK GREAVES.

[BY DIRECT WIRE TO THE TIMES.]

SACRAMENTO, Jan. 24.—[Exclusive Dispatch.] Gov. Gillett's positive stand against the profligacy of the Legislature on the matter of patronage is bearing fruit. It was promised today that there will be an almost immediate weeding-out of needless attachés. The roll is to be called every morning, and absentees will be dropped with a thud, according to plans now under discussion.

It is estimated that out of the $150,000 voted by the Legislature, largely to pay political debts, enough may be saved to make available the $60,000 desired for a California exhibit at the Jamestown Exposition, the $57,000 asked for an addition to the San Diego Normal School, or various other sums needed for the good of the State.

The appalling extent of the appropriations already called for, with millions more yet to be listed, has moved legislative leaders to heed the Governor's stern call for a halt in the patronage graft.

The skilled men behind the desks of the Senate and Assembly, two score or so of whom perform all the real work of the session, are not to be disturbed. The minute clerks and others of that class render services of real worth. The wheels would not turn without them.

RETRIEVING ON "LOAFERS."

But the scheme, as outlined, is to haul up with a sharp turn the half a thousand "loafers" who seldom appear except pay day, and the others in various part of the State who draw bounties from the treasury without even turning over a hand.

It is planned to check up the names of all those who fail to answer to their names whenever called and they will not always be informed as to when to report, and then to stop their salaries. This will eliminate the assistant sergeants-at-arms, the stenographers who never pounded a typewriter, and scores of other holders of visionary positions. When it appeared that all the harm they had inflicted with the outset of the session could not be undone, many of the lawmakers apparently became extremely penitent, especially when they learned that the Governor disapproved of their acts.

The measure of their concern will be known when this projected wielding of the ax becomes a certainty.

After spending two days in "spanking" a newspaper representative who had bad dreams and printed them, the Legislature did a little legislating today.

JAP SCHOOL CONTROVERSY.

The Japanese school question is the one of main interest now in either House. It has been put over in the Senate until next Monday, when it will come up as a special order. The Democratic minority seeks to get through a resolution protesting against what it terms the "unauthorized interference" by the President with the sovereign rights of the State of California.

This will be met by a resolution introduced today by Senator Keane of San Francisco, a Republican, in which it is set forth in more polite terms that the naturalization of Japanese, suggested in the President's recent message to Congress, meets with an emphatic protest in this State.

The resolution calls upon California Senators and Congressmen to strenuously oppose any attempt to pass a measure that has for its purpose the naturalization of any Asiatic race.

It was agreed by the Republican Senators in caucus today to support the Keane resolution.

The Legislature will do a little more legislating tomorrow, and then probably will adjourn once more for three days. This will make eight days out of ten it has stood with arms akimbo.

WILL CROWD THE LIMIT.

Nearly one thousand bills have been introduced in these first three weeks of this session; various committees are fairly at work, and a number of laws are approaching enactment. There is little hope of getting through within the sixty-day limit.

The Livernash episode was transferred today to the Assembly, which, after wrestling with it all morning in executive session, decided, this afternoon, to exclude from the floor of the local house the principal offender and all other representatives of the San Francisco Bulletin. The incident probably will close in a few days with the readmission of all but Livernash.

GROVE IS FOR SHOOTING.

Grove Johnson was for shooting all newspaper proprietors, rather than reporters, and some other Assemblymen, including Forbes of Inyo and Coghlan of San Francisco, spoke for the resolution introduced by Hewitt of Yuba City, muzzling the newspaper in question, but the feeling did not run so high as in the Senate yesterday, and the big attendance of outsiders looking for a sensation was disappointed.

CAR SHORTAGE IN CALIFORNIA.

SENATOR CARTWRIGHT ASKS AN INVESTIGATION OF IT.

Fresno Member's Resolution Applies Particularly to the Transportation of Oil—Los Angeles County to Have a Committee of Its Own in the Assembly.

BY B. FRANK GREAVES.

[BY DIRECT WIRE TO THE TIMES.]

SACRAMENTO, Jan. 24.—[Exclusive Dispatch.] Investigation of the general car shortage in California, particularly in relation to the transportation of oil, is called for in a joint resolution introduced today by Senator Cartwright (Dem.) of Fresno.

It calls upon the Interstate Commerce Commission to take up the matter at once, the allegation being that the Southern Pacific is interested in the production and transportation of oil to consumers, and has, in the past, extended special privileges to marketing companies in which the railroad is interested.

As transportation of oil to Arizona and Nevada is involved, the investigation is declared to be the duty of the Interstate Commerce Commission.

DEVELOPMENT RETARDED.

The resolution recites that the development of the great oil industry of California has been retarded in the last few years by the failure of the railroad companies to furnish transportation facilities necessary to handle oil products.

The general car shortage in this line of transportation is more marked than in other lines, runs the resolution, and the productors cannot obtain cars in which to transport oil to markets formerly supplied, particularly in Arizona and Nevada.

It is asserted that the railroads are so able to manipulate the car shortage as to drive a large portion of the former consumers back to the use of coal as fuel, thus throwing thousands of oil per day onto the market, to be seized by the railroads at a low cost, and at a loss of millions of dollars annually to the producers.

LOS ANGELES COMMITTEE.

LEEDS PROPOSES NEW BODY.

[BY DIRECT WIRE TO THE TIMES.]

SACRAMENTO, Jan. 24.—[Exclusive Dispatch.] Los Angeles county will have a committee of its own in the Assembly, if the Rules and Regulations Committee acts favorably on a resolution presented today by Assemblyman Leeds of Los Angeles. Leeds is chairman of the committee, and undoubtedly will get the kind of report he seeks.

The body is to be known as the "Los Angeles delegation," and its purpose will be to handle all measures of importance in that section of the State. San Francisco already has such a committee.

RESOLUTION AGAINST JAPS.

SENATE CAUCUS'S PROTEST.

[BY THE ASSOCIATED PRESS—P.M.]

SACRAMENTO, Jan. 23.—The Senate, in caucus, recommended the adoption of the following concurrent resolution, protesting against the naturalization of the Japanese, which was then introduced in the Senate by Senator Keane:

"Whereas, the President of the United States, in his message, urged Congress to enact laws that will provide for the naturalization of the Japanese, and whereas, it is the judgment of the people of the State of California that such extension of the elective franchise would be prejudicial to the welfare and well being of the people of the State and the United States; therefore, be it

"Resolved, by the Senate and Assembly of the State of California jointly, that we emphatically protest against such legislation, and that we urge our Senators and Representatives in Congress to strenuously oppose any attempt to pass any measure that has for its purpose the naturaliation of any Asiatic race."

DEMOCRATIC OPPOSITION.

The Democratic Senators in caucus adopted a minority report on the Japanese school question declaring the President's interference is a violation of State rights, and reading; therefore, be it

"Resolved, by the Senate, the Assembly concurring, that the State of California does protest against the said unauthorized interference with its rights as a sovereign State, and the Governor and Attorney-General of the State of California are hereby requested to do all things necessary in the premises to assert the sovereign rights of the State of California, as reserved to it in the Constitution of the United States."

PUBLIC "FIELD DAYS."

FOR VIEWS ON LEGISLATION.

[BY DIRECT WIRE TO THE TIMES.]

SACRAMENTO, Jan. 24.—[Exclusive Dispatch.] Several "field days" have been planned by a Senate committee, at which the public will have an opportunity to present its views on various legislative matters. January 30, at 2 o'clock p.m., the Fish and Game

(Continued on Fourteenth Page.)

LED IRISH UPON BRITONS.

Death of Col. J. Y. F. Blake, Once Best Horseman of West Point.

[BY DIRECT WIRE TO THE TIMES.]

NEW YORK, Jan. 24.—[Exclusive Dispatch.] John Y. Fillmore Blake, a writer and soldier of fortune, who led an Irish brigade against the British army in the Boer war, was today found dead of gas asphyxiation in his room in a boarding-house on West One hundred and Twenty-second street. There was no evidence of self-destruction.

Col. Blake was born in Texas fifty years ago, and graduated from the United States Military Academy, at West Point, with the class of 1881. He was considered the best horseman that ever came from the academy. This, with his early western training, fitted him for service against the Indians. He served in every campaign with Generals Miles and Crook.

GIFT MYSTIFIES BOSTON ARTIST.

WOMAN WILLS HIM FORTUNE TO HIS AMAZEMENT.

Says He Can Only Account for Bequest on Ground That Testatrix Was Mentally Unbalanced by Morphine Administered to Calm Her Pain—Admits Long Friendship.

[BY DIRECT WIRE TO THE TIMES.]

BOSTON, Jan. 24.—[Exclusive Dispatch.] Ignaz Gaugengigl, the Boston artist, was notified today of a bequest of $50,000 by the will of Mrs. Phoebe Jenks, another Boston artist. He was amazed at the legacy and was unable to furnish any adequate reason for the good fortune.

He says that Mrs. Jenks had been under the influence of morphine administered by her physician, to alleviate pain for the past several weeks and that it unsettled her mind which is probably responsible for her otherwise inexplicable action.

Gaugengigl is one of the most distinguished portrait painters in America. He says he has been a friend of Mrs. Jenks for years, ever since he came to America, and a good friend of her son, Barton P. Jenks, to whom she left the residue of her estate at Gaugengigl's death.

BULGARIAN-TURKISH WAR?

Belief in Vienna That Should Sultan Die, Hostilities May Be Declared. Balkan Army Prepared.

[BY DIRECT WIRE TO THE TIMES.]

VIENNA, Jan. 24.—[Exclusive Dispatch.] It is believed in political circles that should the Sultan of Turkey die next spring, as now seems probable, war may be precipitated between the Bulgarian government and the Ottoman empire. The little balkan state is maintaining an army of 350,000 men in the pink of condition, but it is not possible for the country to support such a heavy burden indefinitely, and the government at Sofia may conclude that it is advisable to force the issue immediately, particularly in view of the failure of the powers to inangurate the promised reforms in Macedonia.

HIGGINS HOLDS HIS OWN.

OLEAN (N. Y.) Jan. 24.—A bulletin given out at former Gov. Higgins's home tonight said Higgins had held his own during the day, and had fully maintained the improvement indicated yesterday.

DISTILLERY WAREHOUSE BURNS.

NEWPORT (Ky.) Jan. 24.—The large warehouse of the "76" Distilling Company here was burned tonight; loss $125,000.

SLAPS LEADING LADY'S SPINE.

Richard Mansfield's Realistic "Art" Cases Row in His Company.

[BY DIRECT WIRE TO THE TIMES.]

CLEVELAND (O.) Jan. 24.—[Exclusive Dispatch.] Richard Mansfield's idea as to the proper spot to slap the back of Miss Emma Dunn, the leading lady in "Peer Gynt," has caused a row in the company.

Miss Dunn declares she has been discharged. Mansfield declares that she has only been granted a leave of absence to gain an evidently needed rest.

The spot where the great actor has elected to land his blow is Miss Dunn's spinal column. She avers that the blow is injuring her health, and suggests other places. She backs up her assertion with the statement of Dr. Godding, to whom she has applied for treatment.

Mansfield avers that the spot he has selected is the proper one.

NO MORE A MODEL.

Evelyn Nesbit Thaw Sadly Changed.

Shrunk by Fear, Frail and Trembling, She Is Not Now "a Gibson Girl."

Sits Under Heavy Strain as Jury Is Impaneled—Five Talesmen Accepted.

Defendant's Mother and Sister Fail to Appear in Court on Second Day.

BY HOMER DAVENPORT.

[BY DIRECT WIRE TO THE TIMES.]

THREE more jurors were secured for the trial of Harry K. Thaw in New York yesterday. These were impaneled after an all-day session that was somewhat tedious and similar to that of the day preceding. Beyond the fact that it became evident the counsel for defense is leaving the weight of work in the impanelment with Dist.-Atty. Jerome, there were no exceptional developments. Thaw's attorneys appear satisfied with whatever jurors are acceptable to the prosecution.

Mrs. William Thaw, mother of the accused, failed to appear in court yesterday, as the strain of the opening day had proved too severe for her. The Countess of Yarmouth, Harry Thaw's sister, also was absent. Two of the defendant's brothers, and his wife, were in court—the latter now seeming but little like her former self, when, as a chorus girl and artists' model, she was a world-famed beauty. She was pale, thinner and obviously much distressed.

Mrs. Stanford White, widow of Thaw's alleged victim, is in Cambridge, Mass., and refuses to read any newspaper account of the trial, or to hear of it. She will not go to New York.

It developed yesterday that the mother of Evelyn Thaw, Mrs. Holman, has turned over to Dist.-Atty Jerome ten shirt waists which she alleges Thaw had torn from his wife's body at different times, once in the presence of company.

NEW YORK, Jan. 24.—[Exclusive Dispatch.] Chorus girls look best in the chorus, and that's why Evelyn Nesbit Thaw appeals to one's sympathy. Those who have applauded her beauty and grace, as she danced and romped on the stage, would be appalled if they could see her now—shrunk by fear to so frail and trembling a piece of flesh.

Court is too serious and cold for chorus girls, although they might come singing and dancing up to a mock trial of the comedian. When they face the "real article" it's different, and that difference has changed the beautiful model that posed for Charles Dana Gibson. Her face is sadder than any that Rubens ever painted.

EVELYN UNDER STRAIN.

Evelyn Nesbit Thaw is under a heavy strain. She may not know it, but it's true. She sits there in court and sees nothing but her husband and the talesmen that the District Attorney is questioning.

She leans forward, when they talk low, and with her hand to her ear, like a deaf old woman, strains to hear every word. Her eyes are large and glistening, without hypnotic power. There is no acting; she is just her weak self.

After all, I believe this frightened little girl will have more effect on the jury than all the lawyers.

One cannot look at her without being in sympathy with her distress. And her distress is genuine. Her whole attention is on her husband and the talesman who might be the next juryman.

THAW HAS ALTERED.

Thaw appeared different in court today than he did yesterday. He was cold yesterday, and pale, and needed an overcoat over his shoulders. Today—the coldest day in three years—he is without the overcoat.

Yesterday he kept his eyes on the judge, and on the talesmen; today he turned, and looked about the courtroom. Yesterday we studied him in the profile; today we saw him full

AY, JANUARY 24, 1...
5c FOR FACE MASSAGE WORTH $1.00.
...neans our regular dollar tre... ...t with vibrator just to do... ...te the quality of our work and ...rest you in taking a course ...tments; special for Thurs...
Underwear
...UNION SUITS WORTH 75c. ... medium Jersey ribbed and ...ton down front styles; made ... fine combed yarns and very ...cial cleanup of these broken ...re just such garments as you ...t two months.
35c FOR FLEECED UNDERWEAR WORTH 50c.
The vests are high neck and long style with ankle pants to match; with French back; finished and a weight for wear time of the year.
...ED WOOL ...H $1.50. ...ey ribbed ...nd pants; ...eck, long ...kle length. ...nds; come ...are hand ...and have ...em to pre- ...washed.
$5c
...TO $13. ...ll weight suits $12.50 and $13; ...ie are excellent ...gray shades in ...g cut with cen... ...d lined with s... ...and these are ...there are about ...only at $5.00.
1.00
...IEN'S VESTS ...H TO $3.00.
...choose from any of our woolen ... ...that have been selling regularly ... ...aterials are French Piques, Ma... ...in white; also fancy mixtures ... ...and white and gray in imported ...s and silk mixed vestings; either ...breasted styles; notched or roll ...es; have removable pearl or ... ...to match; sizes 33 to 44.
2.50 FOR GERMAN WOOL SWEATERS WORTH ...
...edium weight and made from ... ...all wool Worsted yarns; very ...me in black, oxblood, blue ... ...uble roll collars and are in ...
$5
...ipcords; are in ...ish top or box ...s, with square ...in the lot that have full silk ... ...are just a little chilly; the ... ...gularly to $15.
NUP
...EXTENSION ...TH $6.00. ...les are made ...k and have ...eavy turned ...sefurnishing
$18.95 FOR SOLID ... TABLES WO...
...A very fine dining room table ... ...oak; has either golden or ... ...finish; very heavy round top, ...oak rim; is a handsome piece of ... ...and a good value at the ...
$5.95 FOR WARDROBE ... WORTH $8.00.
...Are the large size; have well ... ...seat and is covered with ... ...ticking; can be used as either ... ...or receptacle for clothing.
...ASEMENT.
...RTH $1.75. ...r veneer seats ...spindles; well
$1.
Dinner Sets
...ET ... ...pieces ...rated ...lain; ...for
$13.69 FOR DINNER ... WORTH $...
...the best semi-vitreous porce... ...set consists of 100 pieces, ...full gold traced; has scallop... ...made up from open stock ... ...pretty pattern
$8.95 FOR 56-PIECE COTTAGE ... SAME AS ABOVE.
$17.50 FOR DINNER ... WORTH $...
...the celebrated "Johnson Bros." ...lish semi-porcelain ware; the ... ...are dainty French designs in ... ...tinds with green sprays; set ... ...100 pieces; is complete for ... ...sons and made up from open ...
$11.75 FOR 56-PIECE COTTAGE ... SAME AS ABOVE.
2.95 FOR ... WORTH ... ...Set consists of ... ...pieces; ... ...ated ware in pink, blue, ...g and gold tracing; a large ... ...s from which to select.
...FLOOR.

face, and got the effect of his glaring eyes.

The absence of his mother and sister, the Countess of Yarmouth, did not seem to bother him, and he took more interest in the work of his lawyers, even asking several questions of the one nearest to him.

THAW PLEASED WITH JURORS.

THINKS ALL OF THEM ARE "GOOD MEN."

Mother of Defendant Fails to Appear in Court, as Strain of Wednesday Proved Too Much for Her. Countess of Yarmouth Also Absent. Prisoner's Two Brothers in Court.

[BY DIRECT WIRE TO THE TIMES.]

NEW YORK, Jan. 24.—[Exclusive Dispatch.] Five jurymen have sworn that they will "well and truly try, and true deliverance make," in the case of Harry K. Thaw, charged with the murder of Stanford White.

Thirty-one talesmen of the special panel were summoned to the witness stand and examined today, during a session of the court which Judge Fitzgerald protracted until 5 o'clock in the afternoon.

Until within an hour of that time, the jury box had held only the two men who have been found acceptable on Wednesday. Then there came a sudden turn of the monotonous tide of excuses, pleas and rejections, and within a few minutes three more "good men and true" had been accepted, sworn and sent into the jury box to make their colleagues, Smith and Fecke, appear a little less lonesome.

When the five jurors were seated in the front row of the jury box, the last one, Harney, only a minute or two before adjournment for the day, the coincidence was noted that all of the five reside north of One Hundredth street, either in Harlem or The Bronx, and three of the five north of One Hundred and Thirtieth street.

THAW IS PLEASED.

Harry Thaw appeared to be particularly pleased when the three jurymen last chosen were found after a long day of seemingly fruitless effort.

While Judge Fitzgerald was admonishing the jurors just before adjournment, the prisoner stood up and put on his long overcoat, and, a moment later, still attended by Deputy Sheriff Delehanty, he was on his way back to the Tombs. As he entered the prison he said to the keeper, with some show of cheerfulness:

"We got three in the last half-hour this afternoon and all good men too, I think."

Neither the prisoner's mother nor her daughter Alice, Countess of Yarmouth, appeared in the courtroom today. Friends and counsel reported that Mrs. William Thaw had contracted a slight cold and that her daughter, Lady Yarmouth, had remained with her in their apartments in the Loraine, to attend and cheer her.

MOTHER OVERTAXED.

It is not expected that Thaw's mother will attempt to be present at all the sessions of the court.

Hale and vigorous as she looked, and bravely as she bore herself on Wednesday, the ordeal taxed her powers to the uttermost and she found that the tension of her overwrought nerves had left her at the end of the day in a state bordering on collapse.

Harry Thaw's wife, again accompanied by Mae Mackenzie, was among the early arrivals, entering the courtroom twenty minutes before the arrival of the judge. With them came Mr. and Mrs. George Lauder Carnegie and Josiah Thaw, another brother of the prisoner, who made his first appearance in the courtroom. They were joined later by Edward Thaw, who attended his mother and sisters on Wednesday.

Most of the spectators agreed that of the male members of the Thaw family, Josiah has the most attractive personal appearance. Less stalwart than his brother, Harry, his features bear the stamp of a higher intelligence and of far greater refinement of character, as well as of a more circumspect life.

FAMILY CONVERSES.

Seating themselves in the same row of chairs reserved for them yesterday, the members of the family were soon engaged in a general conversation pending the opening of the court.

Persons who have observed a real or fancied coolness between Evelyn Nesbit Thaw and her women relatives by marriage noted the fact that while the defendant's wife kept close beside her Miss Mackenzie, the friend of her chorus girl days, Mr. Carnegie seated himself between his wife and Evelyn Nesbit Thaw, as if dividing the little party into two factions. Mrs. Carnegie, however, frequently leaned over and talked with her sister-in-law, and so did her husband, as if to discountenance any idea of a difference between them.

JEROME ALONE TO BE SUITED?

THAW'S COUNSEL DOES NOT APPEAR PARTICULAR.

Fifty Talesmen Examined, and Various Excuses Offered—One Man Feared 'Twould Wreck His Nerves. Defense Has Used Up Eight of Thirty Peremptory Challenges.

[BY THE ASSOCIATED PRESS—P.M.]

NEW YORK, Jan. 24.—The three new jurors secured today to try Harry K. Thaw, for the murder of Stanford White, were Henry C. Harney, a piano dealer; George Pfaff, a dealer in machinists' supplies, and Arthur S. Campbell, a superintendent of telegraph and telephone construction. The two chosen yesterday were Deming B. Smith, a retired manufacturer, who will serve as foreman, and Charles H. Fecke, a shipping agent.

The tedious manner in which the selection of jurors proceeded today makes it difficult to predict just when the trial panel of twelve will finally be filled. The courts order that the jurors must be kept together under the care of bailiffs had the apparent effect of making many of the talesmen reluctant to serve.

Various excuses were offered today, one man declaring that to be locked up for two months would so wreck his nerves as to make a calm consideration of the case an impossibility. He was excused.

The nineteen talesmen examined yesterday and the thirty-one today brings the total thus far called for examination up to fifty. Of the thirty peremptory challenges, each, allowed the prosecution and the defense, the former has used eight and the latter six.

The defense today seemed willing to accept any talesmen who made reasonable answers to the District Attorney's questions. The fact that Thaw's attorneys asked several of the talesmen if they had any prejudice against any particular line of defense was taken to indicate that the defense might be either the so-called "unwritten law" or emotional insanity, or a combination of both.

Thaw's attorneys again today offered no objection, however, to the District Attorney's questions as to whether or not the proposed jurors would be guided by the actual law, as laid down by the courth, to the exclusion of any fanciful law they might themselves import into the case. Each of the accepted jurors promised to abide by the interpretation of the court.

TWO PICTURES OF HARRY K. THAW.

WORLD'S EYES ON THAW CASE.

ARMY OF ARTISTS AND REPORTERS IN COURTROOM.

Corps of Telegraphers Send Proceedings Direct from Court Building to End of Civilized Globe—Cable Flashes Sent to London—Direct Wires and Telephones Also Utilized.

[BY THE ASSOCIATED PRESS—A.M.]

NEW YORK, Jan. 24.—That interest in the Thaw trial is widespread was indicated by the collection of reporters and newspaper artists which was such as never came together before in the courtroom. Other trials and investigations have excited the utmost local interest.

The Thaw case is being reported to the end of the civilized globe. The eminence of the victim, the wealth of the prisoner and the dramatic circumstances of the crime, and the light it sheds not only on Broadway life, but on the doors of the "fast set" in every walk of life, have caused special arrangements to be made for the press.

From the center of the Criminal Courts building, two great cables come down to a table where a corps of telegraphers is installed.

Some of the wires run straight to newspaper offices in the city, others connect with newspapers in Philadelphia and Pittsburgh.

Arrangements have been made by which the stories written in court may be placed upon a wire connected with the Atlantic cable, so that they may be flashed without a moment's delay to London. The telephone has also been used, and one Pittsburgh newspaper has engaged a direct wire.

In the courtroom, two long tables have been set apart for the reporters of the afternoon papers. The reporters for morning papers are accommodated in the enclosure above the bar to the left of the judge. Along the side of the courtroom is another batch of special writers and artists.

TORE OFF HIS WIFE'S WAISTS.

MOTHER OF EVELYN PRODUCES TEN TORN ONES.

Gives Them to District Attorney Jerome to Be Introduced as Evidence in Harry Thaw's Trial—Declares He Often Stripped Her Regardless of People Present.

[BY DIRECT WIRE TO THE TIMES.]

PITTSBURGH (Pa.) Jan. 24.—[Exclusive Dispatch.] Ten torn shirt waists, once the property of Mrs. Evelyn Nesbit Thaw, will be introduced as evidence by the prosecution at the trial of Harry K. Thaw for the murder of Stanford White.

The torn clothing is now in the possession of Dist.-Atty. Jerome, having been turned over to him by Mrs. Holman, mother of Evelyn. It is not known here, positively, that Mrs. Holman will appear as a witness against Thaw, but the torn waists will be introduced if she goes on the stand. According to Mrs. Holman, her millionaire son-in-law had a mania for tearing off Evelyn's waists, and did not seem to care particularly if other persons were present when he made the assaults.

The waists, Mrs. Holman will testify, were worn by her daughter in Paris and New York, and once, when riding in a cab in New York, Thaw, she alleges, stripped his wife of her waist.

MRS. WHITE AT CAMBRIDGE.

WILL NOT READ OF TRIAL.

[BY THE ASSOCIATED PRESS—A.M.]

NEW YORK, Jan. 24.—A dispatch from Boston says Mrs. Stanford White does not expect to go to New York to follow the Thaw trial. She is living in Cambridge with her son, Lawrence, who is at Harvard. She does not ever want to see the newspapers with the report of the trial, and has given instructions that none be brought into the house.

MAGOON FIGHTS FIRE IN HIS PAJAMAS.

[BY DIRECT WIRE TO THE TIMES.]

HAVANA, Jan. 24.—[Exclusive Dispatch.] The spectacle of the supreme authority of Cuba in his pajamas, fighting fire with his bare hands, surprised and even horrified the members of the Havana fire department at 2 o'clock this morning.

A slight blaze appeared before the edge of the roof of the palace which has been successively occupied by Captains-General of Spain, Governors-General under the United States occupation, by the one President of Cuba, then by Secretary Taft and now by provisional Gov. Magoon.

Hurrying to the roof, the fire brigade found that a small wooden structure, atop of the palace had been set afire by crossed electric light wires.

Gov. Magoon was already at work with might and main, ripping off blazing boards, putting the strength of his back into efforts to tear down upright, and then kicking with his slippered feet the entangled live wires that had caused the flames. He applied to his task all the energy and vim of a village volunteer hook and ladder company—and without its tools.

It was a wonder that Gov. Magoon had not already been shocked to death by the heavily-charged wires.

The firemen hastened to get him out of the way as respectfully as the emergency permitted. Then they crumbled up the flimsy bit of wood, and put out the embers on the flat stone roof.

The fire did no damage, but the Havanese had a subject for a full day's leisurely gossip on the strenuousness of American Governors.

U. P. HOLDING COMPANY.

NEW YORK, Jan. 24.—[Exclusive Dispatch.] The Union Pacific, within a few months, will formally announce the organization of a holding company to take over all the investments and other property not actually needed in the operation of the railroad as a physical proposition.

Not an officer or director of the company will admit this officially, but the fact was learned today on unquestionable authority. Something of this kind has been expected in Wall street for a long time. The fact that it is all decided is stated without qualification. There will be denials, perhaps, of a technical nature, for the amount of capitalization to be given to the new corporation is not definitely decided, and there are many things about financing it yet to be settled.

"STAR" SUPPORT STRIKERS.

LONDON, Jan. 24.—The strike of the musical hall artists, which was begun last Monday, continues, but all the music halls affected managed to give scratch performances tonight. The leading stars are solid in support of the less important artists and orchestra players, on whose account the strike mainly was undertaken.

HUGE SWINDLES IN THE BUREAUCRACY.

[BY DIRECT WIRE TO THE TIMES.]

TSARSKOE, SELO, Jan. 24.—[Exclusive Dispatch.] Sensational revelations have been made of bureaucratic malfeasance. Not only have appropriations been stolen, but 20,000,000 acres of land have been sold by officials to foreign syndicates.

It is even said that managers of imperial appanages have plotted to sell the Czar's property. The discovery that the heads of the Reactionary League of Russian people, which claims to defend absolutism, and to represent true loyalty, not only hired an assassin, but attempted to organize a court and military conspiracy, in case the Emperor should yield to the Constitutional Democrats, have now, it is reported, finally persuaded the Czar that the constitution is the only remedy for the country's woes. He is said to be ready to compromise with the Constitutional Democrats if the latter will change their agrarian projects so as to meet the nobility half way, and renounce Jewish equalization and Polish autonomy, until the people are ready to vote directly upon these questions.

PITH OF NEWS FROM THE MIDDLE WEST.

[BY DIRECT WIRE TO THE TIMES.]

CHICAGO, Jan. 24.—[Exclusive Dispatch.] The weather forces are rallying for another desperate attack on the zero stockades. Tomorrow the charge is expected to carry the line to the 10 deg. mark. Saturday the fray will continue. Today the mercury advanced to 34 degs., influenced by a moderate wind from the southeast. The minimum was 20 degs. Middle West temperatures, the dash indicating below zero:

	Max.	Min.
Alpena	14	—6
Bismarck	2	0
Cairo	56	32
Cheyenne	24	10
Cincinnati	48	22
Cleveland	16	0
Concordia	30	20
Davenport	34	20
Denver	36	24
Des Moines	30	18
Detroit	18	6
Devil's Lake	—4	—8
Dodge City	34	26
Dubuque	30	14
Duluth	10	0
Escanaba	22	6
Grand Rapids	16	8
Green Bay	24	2
Helena	16	6
Huron	12	4
Indianapolis	40	20
Kansas City	44	28
Marquette	20	2
Memphis	62	40
Milwaukee	26	10
North Platte	28	14
Omaha	30	16
Rapid City	14	6
St. Louis	52	28
St. Paul	16	4
Sault Ste. Marie	0	—14
Springfield, Ill.	48	24
Springfield, Mo.	58	36
Wichita	46	28

MARSHAL FIELD'S ESTATE.

Marshal Field's estate amounted to $75,000,000 according to its conservators, who today filed in the Probate Court their inventory of the late merchant prince's possessions. This falls far below the various estimates made upon the value of the property at the time of Fields' death. As only the par value of the stocks and securities listed is given in the inventory, the estimate of $75,000,000 is necessarily a rough one, and may be far short of the real value of the estate, as many of the stocks in the market today are worth three times their par value, while others may be worth less than par.

SENSATIONAL DIVORCE CASE.

The sensational divorce case of Negele vs. Negele was ended in the Lake Superior Court in Hammond today by giving Otto Negele what is known as a limited divorce for thirty years. Neither Negele nor his wife, Sophie, is permitted to marry any one for that length of time, unless they remarry, which is permitted by the court. The ruling is from an old English law, which has been taken up and adapted by the Indiana Legislature.

EPIDEMIC STILL GROWING.

Diphtheria and measles now threaten an epidemic as serious as that of scarlet fever, and the latter shows little sign of abating. The record of the day in the epidemic of contagious diseases follows: New contagious cases, 287; new scarlet fever cases, 177; total scarlet fever cases, 3969; new diphtheria cases, 61; total diphtheria cases, 2317; new cases measles, 36; died of diphtheria, 6; died of measles, 3.

"UNCLE JOE'S" GOOD SALE.

[BY DIRECT WIRE TO THE TIMES.]

OMAHA (Neb.) Jan. 24.—[Exclusive Dispatch.] "Uncle Joe" Cannon, Speaker of the national House of Representatives, has just sold a farm of 320 acres in Saunders county, Nebraska, for $24,000. Speaker Cannon purchased this farm five years ago, and he sold it at an advance of $7000 over the price he paid for it.

BLOW AT SOCIALISM.

[BY DIRECT WIRE TO THE TIMES.]

MADISON (Wis.) Jan. 24.—[Exclusive Dispatch.] A death blow to Socialism will be delivered in Wisconsin if Assemblyman Keppels latest bill against that organization is passed by the State Legislature. He has introduced a measure providing that only freeholders may assume State and local offices in Wisconsin. If the bill passes, he claims many Socialists will be put out of office, and many more prevented from going in.

IN WOMAN'S BEHALF.

[BY DIRECT WIRE TO THE TIMES.]

SPRINGFIELD (Ill.) Jan. 24.—[Exclusive Dispatch.] Representative Charles Allen of Vermillion county introduced into the Legislature a sweeping woman suffrage bill. Mr. Allen explained that he introduced the bill by request. The bill gives women the right to vote for Presidential electors, but not for Congressmen.

HONEST MESSENGER'S FIND.

[BY DIRECT WIRE TO THE TIMES.]

MILWAUKEE (Wis.) Jan. 24.—[Exclusive Dispatch.] John Schuenoecke, an A.D.T. messenger boy, is an honest lad. He found $4200 in a miser's hovel today and took the money to the police to await the disposition of the courts, which will, it is expected, award the cash to the sisters of John Tenhaaf, the miser, who live in Holland.

UNIONS MAKE PROTEST.

GALVESTON (Tex.) Jan. 24.—Organized labor has filed a protest against the importation of Japanese from Mexico to work on the construction of Frisco lines. Yoakum admits a preference for Japanese labor, and is employing several hundred, but denies that they are being imported from Mexico. Other roads threaten to replace whites and Mexicans by Japanese.

Theaters—Amusements—Entertainments.

MISSION ROAD—EASTLAKE PARK Indian Crafts Exhibition
Take the Maple Avenue, Eastlake Park or Pasadena Short Line or Downey Avenue car. The only attraction of its kind in the world. Typical groups of Indians from various tribes, living in their native habitations and working at their handicraft. The place to buy Indian goods and souvenirs. Open daily and Sunday. 9 to 6.

Timely Special Announcements

PIANOS—THE BIG 4—
BEHR BROS., HARDMAN, McPHAIL AND SHONINGER. A $500 PIANO AT OUR STORE FOR $363.
WILLIAMSON PIANO CO., 327 South Spring St.

Superb Routes of Travel.

THE BEACH TRIP—
THERE IS NO MORE DELIGHTFUL SEA SHORE TROLLEY RIDE IN THE WORLD THAN THAT AFFORDED BY OUR LINE TO
NEWPORT AND BALBOA BAY
WHEN YOU TAKE IT, VISIT ALAMITOS BAY AND ENJOY THE FAMOUS FISH DINNER AT INLET INN.
The Pacific Electric Ry. Co.

FAST STEAMER—
To Santa Catalina Island
SEVERAL HOURS ON ISLAND, RETURNING SAME DAY.
Aquarium of Game Fish
A wonderful display of living specimens of the deep.
HOTEL METROPOLE
European plan. Rooms $1.00 per day and up. Cafe, orchestra.
SKATING RINK, SPORTIEST GOLF LINKS.
TRAINS LEAVE DAILY
Southern Pacific ..... 9:05 a.m.
Salt Lake ..... 8:50 a.m.
Pacific Electric ..... 9:15 a.m.
To see eruption of Sugar Loaf Saturday evening, take Pacific Electric cars leaving 5 p.m.
Company reserves the right to change steamers and their time of sailing without notice.
GLASS BOTTOM BOAT Tickets sold at other places in Los Angeles than our Catalina ticket office, FIRST DOOR to the right entering Pacific Electric Station, do not include ISLAND MOUNTAIN RAILWAY TRIP.
BANNING COMPANY, Sunset Phone Main 36, Home F3036.

"KEY ROUTES"—
Personally Conducted Sight-Seeing Trips
MT. LOWE—Parlor car leaves at 9:30 a.m. daily, $2.50.
MISSION AND ORANGE GROVES—Car leaves at 9:40 a.m. daily, $1.00.
THE SURF CAR LEAVES at 10:15 a.m. daily, $1.00.
SEEING LOS ANGELES—Car 10:00 a.m., except Sunday, 2:00 p.m. daily. Only seating capacity of cars sold.
PACIFIC TOURS CO., 102 Main Entrance Depot, SIXTH AND MAIN STREETS, Angelus Hotel and 9 N. Fair Oaks Ave., Pasadena.

SAILING FOR SAN FRANCISCO, SEATTLE—
And all points in the Northwest. Large, Elegant Steamers.
Santa Rosa and State of California
Leave Los Angeles 10 a.m. Wednesdays and Sundays.
For SAN DIEGO Leave Redondo 10:30 p.m. Mondays and Fridays. RATES ALWAYS THE LOWEST AND INCLUDE BERTH AND MEALS. For full particulars call or address City Ticket Office, 328 South Spring St. Both phones 41. H. BRANDT, D. F. A. C. D. DUNANN, G. P. A., San Francisco.

MERCHANTS' INDEPENDENT LINE Steamers—
FOR SAN FRANCISCO, EUREKA, PORTLAND, AND SEATTLE. GENERAL STEAMSHIP OFFICE. TICKETS SOLD FOR ALL PARTS OF EUROPE. FOR RESERVATIONS, RATES, ETC., APPLY TO C. J. LEHMAN, 248 S. SPRING ST. MAIN 908, HOME A9079.

OCEANIC STEAMSHIP CO.—
HONOLULU, S.S. Alameda, Jan. 26. TAHITI, S.S. Mariposa, Feb. 2. HONOLULU, SAMOA, NEW ZEALAND and AUSTRALIA, S.S. Sierra, Feb. 7. Tickets and information at 334 S. Spring Street. PHONES—Home 6189; Main 2017. F. M. JENIFER, Agent.

THE NORTH PACIFIC STEAMSHIP CO.'S—
2500-ton Favorite Passenger Steamship "Roanoke" will sail from the Company's dock at SAN PEDRO for PORTLAND (Or.) calling at SAN FRANCISCO, EUREKA, and ASTORIA. Call at Company's office, 228 South Spring Street, for reservations and special rates

Theaters—Amusements—Entertainments

MOROSCO'S BURBANK THEATER—
The Times: "Audiences as big and enthusiastic as ever, filling out practically a week ahead."
Herald: "Well received. 14 curtain calls after third act."
Examiner: "Company called several times. Speech from author."
Express: "Cleverly wrought out climaxes and strong scenes."
Record: "Affords opportunities for good acting."
News: "Third act has few equals in its class. Settings beautiful."
Tonight—Only Four More Times
A Navajo's Love
Next Week: "We 'Uns of Tennessee." By special arrangement with the Henry Stockbridge Comedy Quartette.

ORPHEUM THEATER—SPRING ST., BETWEEN SECOND AND THIRD.
MODERN VAUDEVILLE
3 VASSAR GIRLS—HOWARD & HOWARD—WYNNE WINSLOW—KLEIN & CO.—JIMMIE LUCAS—EMILIA ROSE—ORPHEUM MOTION PICTURES—EDWARDS.
Matinees Daily Except Monday.

GRAND OPERAHOUSE—MAIN ST. BET. FIRST AND SECOND. PHONES—Main 1070, Home 1070.
J. R. STERLING PRESENTS THE FAMOUS COMEDIENNE
ROSE MELVILLE IN THE CHARACTERISTIC PLAY, "SIS HOPKINS"
MATINEES AS USUAL.

SIMPSON AUDITORIUM—L. E. BEHYMER, Manager.
MATINEE TOMORROW—GOOD SEATS LEFT—ALL SOLD FOR SATURDAY NIGHT.
SCHUMANN-HEINK
Most famous of the world's great contraltos. Fifth event of the Behymer Course. Seat sale now on at Birkel's Music Store, 345 South Spring Street. Prices: $2.50 and $3.00.

SIMPSON AUDITORIUM—L. E. BEHYMER, Manager.
TOMORROW—SATURDAY NIGHT, Jan. 26—Second Number Behymer Course.
DR. JOHN M. DRIVER
Of the People's Church, of Chicago, presenting "WHITHER ARE WE DRIFTING? WHAT WILL BE OUR FINAL DESTINY?" Seat sale now on at Auditorium. Prices: 25c, 50c, 75c and $1.00.

BELASCO THEATER—BELASCO, MAYER & CO., PROPRIETORS AND MANAGERS. PHONES—Main 1070, Home 1070.
Matinee Tomorrow—Tonight and All This Week
The Belasco Theater Stock Company presents Richard Harding Davis' play of frontier army life.
"RANSON'S FOLLY"
A remarkably fine play, produced in faultless style and played in the manner of the clever Belasco Company.
NEXT WEEK—Henry Arthur Jones's powerful play, "THE MAN OF THE HOUR." Special engagement and appearance of LILLIAN ALBERTSON. Seats now selling.

THE AUDITORIUM—SPARKS M. BERRY, Manager. Fifth and Olive Streets.
"THEATER BEAUTIFUL."
Tonight, Tomorrow Matinee and Night
"THE COWBOY AND THE LADY"
WEEK COMMENCING MONDAY, JAN. 28.
The Ferris Stock Co. and Miss Florence Ferris
In Sara Bernhardt's version of Sardou's masterpiece, "THEODORA."
Matinee prices, 10c and 25c. Evening prices, 10c, 25c, 50c and 75c.
2367. SPECIAL ATTENTION TO PHONE ORDERS.

MASON OPERAHOUSE—H. C. WYATT, Lessee and Manager.
TONIGHT—MATINEE TOMORROW AND TOMORROW NIGHT.
LANGER'S STUPENDOUS PRODUCTION, introducing
McINTYRE and HEATH
IN A BEAUTIFUL MUSICAL NOVELTY, "THE HAM TREE."
Seat sale NOW ON. Prices 50c, 75c, $1.00, $1.50, $2.00.

SIMPSON AUDITORIUM—Management L. E. BEHYMER.
FRIDAY EVENING, FEB. 9.
CONCERT GIVEN BY
OTIE CHEW
ASSISTED BY PEJE STORCK.
SEATS ON SALE AT BIRKEL'S MUSIC STORE. PRICES—$2, $1.50, $1.

THE AUDITORIUM—CORNER FIFTH AND OLIVE STREETS.
Christian Science Lecture
By HON. CLARENCE A. BUSKIRK, C. S., of New York.
Member of the Christian Science Board of Lectureship of the Mother Church, The First Church of Christ, Scientist, in Boston, Massachusetts.
Subject—"CHRISTIAN SCIENCE, THE GOSPEL OF HEALING."
AFTERNOON, JANUARY 27th, AT 3 O'CLOCK. ADMISSION FREE.
AT 2:15 O'CLOCK.

VENICE AMUSEMENT PARK—
This Week THURSDAY and FRIDAY afternoon and evening, SATURDAY and SUNDAY afternoon. Performances promptly at 2 and 8.
The MIDWINTER CARNIVAL
. . . IS A HIT . . .
10—PEERLESS ACTS BY THE BEST ARTISTS—10
6—Most Wonderful Performing Elephants in America—6
SEE THE 2 WEEKS' OLD BABY LIONS AND BABY TIGERS.
The Great SELLS-FLOTO MENAGERIE, finest in the world, now
CARS FROM FOURTH AND HILL STREET STOPS.
LOS ANGELES-PACIFIC

CHUTES PARK—
Midwinter Carnival
SUNDAY
PONY CIRCUS SUNDAY AT CHUTES PARK. BALLOON ASCENSION AT CHUTES PARK. DISTRIBUTION OF PRIZES SUNDAY AT CHUTES PARK. CHINESE DEN OF CHUNG WING SUNDAY AT CHUTES PARK. COMEDY CIRCUS AT CHUTES PARK. WILD WEST SHOW SUNDAY AT CHUTES PARK. SMALLEST WOMAN IN THE WORLD, SUNDAY AT CHUTES PARK. SMALLEST MAN IN THE WORLD, SUNDAY AT CHUTES PARK. VAUDEVILLE AND THEATER SUNDAY AT CHUTES PARK. CHUTES BAND SUNDAY AT CHUTES PARK. CHUTES LAKE FREE ATTRACTIONS WITH THE BIGGEST CIRCUS EVERY SUNDAY AT CHUTES PARK.

MORLEY'S GRAND AVENUE RINK
GRAND AVENUE, BETWEEN NINTH AND TENTH.
Friday, Saturday and Sunday
AUTOMOBILE SHOW
Under the auspices of the Automobile Dealers' Ass'n. of Southern California. A display ever on the Coast. The social event of the season. Forty handsome machines. One million dollars worth of autos. MAGNIFICENT EFFECTS.
See BARNEY OLDFIELD and His "Green Dragon"
In Attendance—LADIES' VENETIAN MANDOLIN ORCHESTRA SEXTET, LEE JOHNSON'S CONCERT BAND. OPEN DAILY 11 A.M. TO 11 P.M. Vehicle attendant. All Grand-ave. cars stop in front of rink. Pasadena and Pacific electric cars transfer at Grand-ave. and Colorado-st. crossings. All cars transfer. Admission 50c.

SEE Barney Oldfield and His "Green Dragon" AT THE AUTO SHOW

VISIT OUR LOS ANGELES SALESROOMS
224 West Third St.
A magnificent stock of Plumes, Tips, Boas, Stoles and Fancy Feathers for sale at producers' prices. Something typical of Southern California. Appropriate gifts to send to eastern friends.
Visit the Farm and see hundreds of Ostriches, from baby chicks to full-grown birds and mated pairs.
Cawston Ostrich Farm
South Pasadena
Take South Pasadena or Ostrich Farm Cars on Main and Fifth streets.
TELEPHONES—Home, C2073; Sunset, East 1913.

CONCERT AND DANCE AT VENICE
Open-air Band Concert in afternoon. Dance at night on the pier. Grand Pipe Organ Recitals. The Napoleon Symphony Orchestra, Thursday, Friday, Saturday nights. Seaside place to winter. Hotel at. Marks bathrooms piped with sea water.

RELATE DIES IN POVERTY.

Modest Personal Library Is Chief Asset.

All Property to Archbishop Riordan.

Avalanche and Relates His Experience.

[DIRECT WIRE TO THE TIMES.]

FRANCISCO, Jan. 24.—[Exclusive Dispatch.] When the will of the Archbishop Montgomery was filed it was shown just how the estate left by the prelate, instead of a large fortune, the property left by the archbishop a collection of personal property of some. The main article in the modest estate was a library with other personal effects, was left Archbishop Riordan. The will dated January 23, 1906.

Archbishop Montgomery died some talk of an immense fortune which would, in all go to the church. It was found much valuable im- real estate, among other at home. All this has been by the filing of the will, which the archbishop had not wholly saved what small he had received as salary. He clearly more than he kept and died a poor man.

RAILWAYS FAIL TO SEEK TRADE.

OF COAST LINES ENDS COMPETITION.

Merchants Testify That Common Ownership of Lines Stops With East Agents Failed to Solicit Business Offered.

[ASSOCIATED PRESS—P.M.]

Jan. 24.—Advices were Victoria Sealing Com- the stranding of the Chaco at San Quentin California. All hands land-

carried a crew of sealing hunters, in com- Munro. He has tele- owners that off San was encountered which the foremast and in run- Victoria Bay to make re- was driven on the Queen is the schooner in Louis Benson made the South Seas.

FUGITIVES.

LAWS AT CORRALL.

[ASSOCIATED PRESS—P.M.]

Jan. 24.—A special from a mining man, recently Rodeo, claiming per- some with Burt Alvord fugitives, said he Corral a few days ago at and in such numbers Mexican soldiers did not them. Stiles is a fu- Tombstone jail, and short term in the peni- every while sought on which perhaps are the fugitives from Arizona

report has been re- about twenty Mexi- snuffed and killed fighting in the mountains State, Sonora.

IN AVALANCHE.

EXPERIENCE.

[WIRE TO THE TIMES.]

Jan. 24.—[Exclusive Dis- E. Stephen, who was Northern train which was Truckee this side of Cas- Sunday and which re- Monday night until Tues- to make the run from the ground, ordinarily hours, describes his saying:

of Cascade tunnel on the mountains about 5 o'clock p.m. Saturday, and immediately began to encounter trouble with snow. The train plowed its way through huge drifts all the evening until 11 o'clock, when a big slide struck us.

"The weight of the slide struck the smoker and buried its twenty-four occupants.

"Crew and passengers immediately went to work with shovels and an hour had the passengers extricated and the car cleaned out. We had not proceeded far before another slide came down, covering several passengers. It was while shoveling snow away from the train at this point that the slide buried several workmen, and it was a long time before they could be dug out. One man was uncovered who said he had been buried seven hours."

SLOPE BRIEFS.

Killed by Falling Walls.

SAN FRANCISCO, Jan. 24.—Albert Belton was killed and Alfred Merritt seriously injured yesterday by a falling wall in the ruins of a building at Tenth and Bryan streets. Only a warning cry from a passer-by saved twenty other workmen from death and injury.

Many Vessels Stalled.

SEATTLE, Jan. 24.—Local tug-boat companies estimate that fifty sailing vessels are beating off the straits, unable to make progress against head winds and enter the straits. In four weeks only sixteen sailing vessels have entered the Sound, and many listed here are overdue. There is little chance for the tugs to go outside to look for the vessels owing to the shortage of fuel.

Flood's Son Dead.

SAN FRANCISCO, Jan. 24.—While on his way to this city from Menlo Park yesterday to undergo an operation for appendicitis, James L. Flood, Jr., the young son of James L. Flood, the well-known millionaire, died on a train just south of San Francisco. He was 4 years old.

Derailed Train Stays Traffic.

SACRAMENTO, Jan. 24.—The derailing of a freight train at Clipper Gap has temporarily blocked traffic on the Southern Pacific's Ogden route. No casualties resulted from the accident, and the damage done was slight.

Quake Clause Insufficient.

SAN FRANCISCO, Jan. 24.—The earthquake clause, upon which many of the insurance companies based their refusal to pay the full amount of policies on losses arising out of the recent disaster in this city, was considered not sufficient by the jury which heard the evidence in the case of Thomas Bergin against the Commercial Union Assurance Company of London.

Bartender Badly Burned.

SAN FRANCISCO, Jan. 24.—Phillip Hunter, a bartender, was nearly roasted to death early this morning. In a small room at No. 426 Minna street, Hunter was found enveloped in flames and dragged to the street. For half an hour the fire department combatted a fire that threatened to devastate the neighborhood. Hunter's injuries, which will result in his death, are due to his carelessness in going to bed with a lighted cigarette in his mouth.

Will Lose His Sight.

SAN JOSE, Jan. 24.—Walter Babb, who was recently injured by an explosion at Angels' Camp, is in a hospital here, and the physicians say he will lose the sight of both eyes.

Woman Ends Her Life.

SAN JOSE, Jan. 24.—Last night Mrs. Mary Balzhauerser, residing at No. 594 Spencer avenue, left home, during the absence of her husband, and this afternoon her body was found in the creek at San Salvador street. She left a note saying that she intended to commit suicide.

Dies from Injuries.

SAN JOSE, Jan. 24.—Frank Sullivan, the railroad employé who, last evening, was run over at the Broad Gauge yards by a switch engine, and whose right leg subsequently was amputated, died this afternoon.

New Japanese Company.

SAN FRANCISCO, Jan. 24.—What is said to be the largest Japanese commercial company in the United States filed articles of incorporation, with capital stock fixed at $400,000. The organization is the North American Mercantile Company, and its avowed purpose is to engage in real estate, manufacturing and business of all kinds.

Crushed Under Lumber.

SAN FRANCISCO, Jan. 24.—While unloading a carload of lumber at a yard in Ingleside, it overbalanced and capsized. D. Caparro, a workman, was caught beneath the load of lumber and killed. He was a native of this city, 27 years of age.

Starving Seamen Landed.

VICTORIA (B. C.) Jan. 24.—Eighteen shipwrecked Japanese seamen taken from the sinking Japanese schooner Kayama Maru, about 200 miles off the Japanese coast, were landed here today by the steamer Tydius, which reached port from Liverpool, via the Orient. The Japanese had been entirely without food for ten days, and had been living on a few grains of rice scraped from the hold. They were emaciated and suffering from lack of food and water.

Hindu Meets Death.

OAKLAND, Jan. 24.—Roor Singh, a Hindu, was struck and instantly killed by the Berkeley local train yesterday at Fortieth street and Park avenue. He was 28 years of age.

MEXICANS DEFEAT YAQUIS.

Victors Lose Twenty Men—Punishment of Indians Is Unknown—They Carry Off Dead.

[BY THE ASSOCIATED PRESS—P.M.]

EL PASO (Tex.) Jan. 24.—Reports were received today of a desperate battle between Yaqui Indians and Mexican troops which occurred yesterday in the mountains in the district southeast of Guaymas, Sonora, Mex., in the section on which is located the station Lenchow, which was raided and destroyed by the Yaquis in December last.

The Mexican troops have been hunting the Yaquis since the Lenchow incident and have had frequent skirmishes with them, but not until yesterday were they able to force an engagement with any considerable force. In this fight twenty Mexicans were killed and a number wounded. The Yaquis were defeated with considerable loss, but as they took both their dead and wounded with them when retreating, it is not known how many were killed.

DENVER RETAINS CONGRESS.

DENVER, Jan. 24.—It was erroneously stated last night that Los Angeles had been chosen as the next meeting place of the American National Live Stock Association, which closed its tenth annual convention here last night. What the convention did was to favor Los Angeles as the meeting place two years hence. The convention next year will be held in Denver.

BLIZZARD IN NORTH DAKOTA.

ST. PAUL (Minn.) Jan. 24.—Railroad men report that another much more severe blizzard is raging over North Dakota. All railroad traffic is at a standstill.

GOVERNMENT TAKES HOLD.

Continues Work of Building Big Laguna Dam.

Contractors Lose, and Rock Proves Rotten.

Value Depends on Closing River's Break.

[BY DIRECT WIRE TO THE TIMES.]

YUMA, Jan. 24.—[Exclusive Dispatch.] The work of constructing the laguna dam across the Colorado, as a part of the Yuma irrigation project, was taken over by the United States Reclamation Service this morning without any change of organization or interruption of operations. J. G. White & Co., the contractors, gave up the work with the consent of the government and turned over their plant at an agreed price under an amicable arrangement. The explanation given for the change is that changes in plans and unforseen difficulties so increased the cost that the contractors have already lost a considerable sum, estimated at anything between $100,000 and $300,000. The quality of rock in the quarries at the shore ends of the dam is inferior to what was expected, being a rotten granite, and the waste has been at least 50 per cent.

WORK GOES RIGHT ON.

It was reported about ten days ago that the contractors had given up the job, but there has been no cessation of work, and no laborers have left. About six hundred men are employed, and the work on the California side is progressing rapidly under the superintendence of T. H. Silsbee. Less progress has been made at the Arizona end but U. G. Celleyham has been made superintendent of that section, and an improvement in the situation is expected. The original estimate of cost of the project was considerably less than $1,000,000, but the actual cost will exceed $1,500,000. The dam probably will be completed in about eighteen months, but it is the opinion of the engineers that if the Colorado is not returned to its old channel and controlled, the dam will not be worth 30 cents.

FLOODS KEEP BREAK OPEN.

The Southern Pacific is doing all that is possible to close the break in the river bank, and is confident of success if the Gila does not persist in pouring floods and drifts at critical times. Three times the floods have carried away trestles where a few hours more would have seen the work safeguarded with trainloads of rock. There has been no rise in the river today, and if the reported flood on the Gila does not reach the break by Saturday the gap will be closed. Besides the government, irrigable land valued by President Roosevelt at $700,000,000, depends upon the closing of the break and effective control of the Colorado in Mexican territory.

CATTLE RAISERS BERATE ROADS.

SAY SERVICE IS WORSE THAN TEN YEARS AGO.

Many Witnesses Complain That Stock Shipments Now Require Four Days That Once Went Through Under Thirty-six Hours. Roads Use Cars for Coal.

[BY THE ASSOCIATED PRESS—A.M.]

DENVER, Jan. 24.—Freight rates on stock shipments from the West to the Missouri River and Chicago markets were the subject of a hearing in this city today before C. A. Prouty of the United States Interstate Commerce Commission. The hearing was a continuation of the one opened in Chicago a few weeks ago in the case of the Texas Cattle Growers' Association against various railroads.

The stockmen asked for a reduction in rates on live stock and want the extra two dollars terminal charges made in Chicago for switching abolished. They also allege that stock rates are excessive and that the service is poorer than ever before.

S. H. Cowan, attorney of the Texas Cattle Growers' Association and one of the American National Livestock Association, conducted the examination of witnesses.

A. E. De Ricqules, general manager of the American Livestock and Land Company of Denver testified that the time consumed in the transit of cattle from the Northwest had increased from twenty-four to thirty-six hours.

He declared that the stock growers were always prompt in loading and unloading and that the railroads were wholly responsible for delays. He thought this condition was due to want of discipline. The service seemed to be demoralized by an effort on the part of the railroad superintendents to make a showing. He complained that stock cars were used by the railroads for the transportation of coal and other commodities and said this was one of the causes of the shortage in cars for stock. In many cases, he said, carloads of coal were carried in trains of cattle cars, contrary to law.

Murdo Mackenzie, president of the American Livestock Association, said he believed that the traffic departments of the railroads wanted to give good service but the operating departments tried to haul every ton they could possibly put on a train, with the result that slow time is made.

When asked if he observed the use of cattle cars for hauling coal or other commodities, he replied:

"They haul everything except cattle."

He cited cases where shippers were compelled to hold their cattle for long periods, in one case for two months before cars could be secured for shipment.

Mackenzie said rates were more unreasonable today than several years ago on account of the poorer service.

J. A. Lockhart of Colorado Springs, a cattle shipper and vice-president of the American National Livestock Association, said it averaged four days for a shipment to go through from Rocky Ford, Colo., to Kansas City, a distance of less than 600 miles, while ten years ago shipments would go through in thirty-six hours. Several other prominent cattle men gave similar testimony.

The hearing was adjourned at noon to Amarillo, Tex.

STRAUSS TO TOUR?

NEW YORK, Jan. 24.—It was announced yesterday that Richard Strauss will probably tour America next season, conducting his symphonic pieces and operas. At present nothing has been decided definitely, but there is a plan on foot to have the composer direct both "Fusenot" and "Salome" at the Metropolitan Operahouse.

City Hotels

Hotel Alvarado

Northeast corner Westlake Park. A quiet, restful, modern, moderate-priced HOTEL HOME, eight minutes to Broadway. Before locating see what we can offer you, both in accommodations and rates.

W. B. CORWIN, Proprietor

HOTEL LILLIE

IN THE CENTER OF THE CALIFORNIA LIFE

Popular Prices. Room and board; excellent table, good things to eat, large sunny rooms. 534 SOUTH HILL STREET.

New Absolutely Fireproof

HOTEL HAYWARD

CORNER SPRING AND SIXTH STREETS

250 Rooms. 125 private baths. 60 large sample rooms for commercial trade. RATES: European plan $1.00 up. American plan $2.00 up. Special rates to parties of best guests. H. G. FRYMAN, Proprietor.

New Rosslyn AND Natick House 423 South Main Street, First and Main Sts.

Meals 25c. 21 Meals $5.00. Sunday Evening Dinners 35c

Hotel California

COR. SECOND AND HILL STREETS.

A BRIGHT AND COMFORTABLE HOUSE of particular excellence, conveniently situated in the heart of the city, just enough removed from the center of trade activities to be away from the bustle and traffic. Its location is not only the most central, but the most convenient to all theaters, art galleries, and other places of amusement. American and European plans. All outside rooms. Cafe attached. Rates, 50c to $2.00.

11:30 to 2 P.M. 5:30 to 7:30 P.M.

DINNER TODAY—TWENTY-FIVE CENTS.

Boston Clam Chowder.
Sweet Pickles. Chow-Chow. Olives.
Lettuce. Young Onions.
Fried King Fish.
Lamb Curris, with Rice.
Baked Sea Bass, Oyster Dressing.
German Pot Roast.
Banana Short Cake, Lemon Sauce.
Roast Leg of Lamb with Dressing.
Cold Boiled Ham.
Baked Potatoes. Creamed Cauliflower.
Baked Hubbard Squash.
Tapioca Pudding, Cream Sauce.
Apricot Pie. Pumpkin Pie.
Navel Oranges.
Coffee. Milk. Tea.

Hotel Clarendon

Corner Fourth and Hill Sts.

European plan, 50c to $1.50 day. Special rates by the week. Steam heat.

HOTEL ORENA

Everything New. Opp. Post Office. 705 West 7th Street. Fireproof steel bldg. Beautifully Furnished. Phone Main 8775. Home F1600

HOTEL ORENA CAFE

Jas. E. Bird, caterer and proprietor. Cuisine and service the best. Meals a la carte. Popular prices. Open from 6:30 a.m. to 12 p.m. 707 West Seventh, corner Hope. Home F1600; Broadway 1455.

Hotel Ingraham

1035 INGRAHAM ST.

One of the best constructed MODERN HOTELS in the city. Elegantly furnished throughout. All new, clean, luxurious. The best of choice food provided. Good service everywhere. American plan. Inspection solicited. Take Seventh st. cars to Bixel.

BERNARD BEYER.

Hotel Bellevue Terrace

Sixth and Figueroa

Two in one room, $50 per month. Single, $30 month up. American plan

Resorts.

TO SEE SAN FRANCISCO comfortably for business or pleasure, take the Pullman Car leaving Los Angeles daily at 8:00 a. m. through to Beautiful Hotel Del Monte. Locate there and use the low round trip rates prevailing from Del Monte to San Francisco and return. For particulars, call or address Del Monte office, 222 So. Spring St.

Relief Hot Springs

SAN JACINTO.

Finest hot mud sulphur baths in California. Greatest variety of curative mineral waters. Modern hotel, sanitary bath houses. Phone 2811 for particulars, od address TRAVEL & HOTEL BUREAU, 207 West Third street.

LAKESIDE INN

Finest interior resort. One hour fom San Diego by Cuyamaca R. R. Fine lake fishing, ducks and quail, and golf. Auto race track. Mineral waters. Rates moderate.

LAKESIDE, SAN DIEGO CO., CAL.

LAKE COUNTY

For particulars and information apply to T. W. Beakbane, 223 South Spring Street, Los Angeles. Hours 2 to 5.

FOR RENT

AT SIERRA MADRE

8-room cottage furnished—with bath. Close in, beautifully situated home at Sierra Madre—best place in Southern California to live. Inquire for the Pixley Cottage from any real estate agent. F. R. Yerxa; Sierra Madre, Cal.

Hotel Sierra Madre

At Sierra Madre, in foothills sixteen miles out. Pure mountain water. Pacific Electric cars. Sunset Phone Main 8614. City office, 307 W. Third Street.

The Bundy Hot Springs

Located in Elsinore, Riverside County, Cal. Especially good for stomach, kidneys, rheumatism. Hotel and baths practically under same roof. Water's natural heat. No staging. Santa Fe. L. G. Maxwell, Prop.

SAN LUIS HOT SULPHUR SPRINGS. IDEAL SPOT—FINEST ON THE COAST. Board, room and bath $10 and up per week. Round trip by rail and stage and one week's board for $20. Rheumatism, catarrh, indigestion, dyspepsia, stomach and kidney troubles quickly cured by drinking and bathing in the Hot Sulphur Water. Send for Ills. Book. Address A. M. SMITH, San Luis Obispo, Cal.

Mount Wilson Hotel

Open the year around. Rates $2.00 per day, $10.00 a week. Phone 83, 4 bells. RICH & BEARD, Props.

City Restaurants

No matter what you want to eat and drink, you are sure of the best at the

Cafe Bristol Grill

Entire basement H. W. Hellman Building, Fourth and Spring Streets.

FORCE TRUSTED MEN TO RESIGN.

TREASURY PAYING TELLERS ARE UNDER SUSPICION.

Handlers of Fabulous Sums Can Not Explain Certain Allegations to Satisfaction of Their Chief and Lose Benefits of a Generation of Faithful Service.

[BY DIRECT WIRE TO THE TIMES.]

NEW YORK, Jan. 24.—[Exclusive Dispatch.] Because of irregularities in their work, Samuel B. Terry, the paying teller of the United States Sub-Treasury, in Wall street, and Edgar F. Lee, the assistant paying teller, both veterans in the Federal service, have sent their resignations to Hamilton Fish, the Assistant Treasurer of the United States, in charge here. He immediately accepted them.

It was explained that the two men were confronted with charges of a character serious enough to demand an explanation and refutation. Neither was forthcoming as Fish expected, and he demanded the resignations.

Involving two men who probably handled daily more money than any other two individuals in the United States, if not in the world, the incident was immediately connected with reports that the Treasury had been defrauded. Fish, however, emphatically denied that there was fraud or embezzlement of any nature involved, and while refraining from making an explanation, said that the government had sustained no loss, and that a rigid examination had disclosed that the accounts were correct.

Terry had been in the employ of the Sub-Treasury for thirty years.

Lee had been in the same office for twenty-five years.

MISSISSIPPI RISES.

NEW ORLEANS, Jan. 24.—A phenomenal rise has occurred in the Mississippi River seventy-five miles below here, where for three days the levees have been breaking. The river stands within one-tenth of a foot of the highest rise on record in that district. Notwithstanding this unusual stage near its mouth, the river at New Orleans and for hundreds of miles northward is three feet and more under previous high records. It is thought that the changes in the bed of the stream account for the estuary.

CASTRO'S OPPONENT ALERT.

NEW YORK, Jan. 24.—[Exclusive Dispatch.] Castro's most prominent opponent in the United States has received a cablegram that Castro cannot live, and will sail for Venezuela by the next steamer.

AT THE CITY HOTELS.

ARRIVALS YESTERDAY.

HOLLENBECK—J. W. Thorn, Philadelphia; Theo. Oler, Oakland; James Lawrence, Salt Lake; J. B. Hagen, Louisville; E. J. Schelw, Kansas City; Ed Steeda, New York; Fred H. Pattee, Monmouth, Ill.; L. Silverstein, New York; M. W. McAfee, San Luis Obispo; C. B. Scott and wife, Trenton, Mich.; J. W. Zallars, M. T. Spence, San Francisco; J. C. King, Raton, N. M.; J. McDermott, New Orleans; Eugene Cohn, Memphis; Theo. F. Metz, Bisbee; Alex Hirsh, A. Cragin, Seattle; R. B. Richardson and family, Ely, Nev.; F. L. Ritson, S. B. Smith, Boston; G. L. Shurman and wife, Chicago; A. V. Hobson, Fresno; Dr. J. S. Kelsey and wife, Berkeley; W. G. Tibbits, Alameda; E. C. Zimmerman, San Francisco; G. F. Gillespie, Louisville; L. Dolge, Tacoma; S. C. Kimball, Hanford; Elizabeth H. Cox, Seattle; A. E. Rudolphik, Michigan; M. J. Gardner, Stockton; E. B. Trans, Globe; R. C. Baier, Nashville; John Hixenbaugh, Raton, N. M.; J. D. Whitmore, Salt Lake; F. A. Johnson and family, Seattle, David Nelson, Johnnie, Nev.; R. F. Glidden, Tucson; J. A. Murphy, San Francisco, B. F. Miller, Searchlight; M. L. Willard, Chicago; Conrad Store, Jeffersonville, Lena Sauer, Jeffersonville, Ind.; C. W. Talbot, West Chester, Pa.; C. D. Hendrickson and wife, Long Beach; M. T. F. Gourand, Jr., New York; Miss McManus, St. Louis; Charles E. Bryson, Rhyolite; W. J. Elliott, Fresno; Charles R. Snelgrove, St. Paul; C. A. Bower, Detroit; Charles Ferry, Goldfield; Frank Paul, Berkeley; J. H. Rolfe, Chicago; J. H. Gilhuly, San Francisco; A. Laird, Chicago; M. B. Parrott, Oakland; John E. Huey, West Chester; H. H. Buress, San Francisco; Mrs. Morton McManus, St. Louis; A. E. Ransom, San Francisco; W. B. Robb, Otto Nestel, Freno; W. C. Archer, Oroville; E. B. Moore, Bisbee; G. E. Barth, Denver; E. Eberle, San Francisco; E. T. Flaherty, Stockton; L. Lachman, San Francisco; John Cooyhian, Vancouver; A. P. Lewis, Louisville; W. E. Stevens, Seattle.

LANKERSHIM—George Simpson, New York; Mr. and Mrs. S. Bach, Chicago; J. Herrow, Palo Alto; J. C. Burk, H. C. Burk, J. A. Shotwell, San Francisco; Charles E. Hands, London, Eng.; J. L. Northam, Paris, Tex.; H. A. Law and wife, Towns River, N. J.; C. C. Cuff and wife, H. Ford, wife and son, Mrs. M. S. Bryant, St. Louis; Mrs. J. B. Warder and daughter, Miss W. B. Staples, Chicago; O. D. Mekleyohn, Omaha, Neb.; C. H. Allen, San Francisco; F. M. Spoelner, wife and child, E. B. Van Deman, Chicago; George Bean, Jr., J. T. Norton, Ed. J. Delaney, Mrs. James Armstrong, Mrs. M. F. Allen, San Francisco; Mr. and Mrs. T. R. Woodbridge, Salt Lake; George P. Costigan, Denver; J. E. Howard, Valparaiso, Ind.; A. Haltman and wife, Kansas City; John P. Ryan, Jackson.

ANGELUS—A. P. Biglow, Mrs. A. P. Biglow, E. D. Keeffe and wife, Ogden; R. C. Jacobs, Monterey; Joseph Rose, Jr., Salinas; D. Parbize, Warsaw; G. W. Kline, Miss Kline, Berkeley; A. Alexander, New York; A. M. Fulton and wife, Chicago; Otto Sussman, Salt Lake; F. H. Sheridan, Chicago; C. E. Harrell, Santa Cruz; J. B. Hedrick, Goldfield; G. H. Andrews and wife, Modesto; W. A. Merralls and wife, San Francisco; D. M. Bachrach, Kansas City; G. E. Busser, San Francisco.

AT NEW YORK HOTELS.

NEW YORK, Jan. 24.—[Exclusive Dispatch.] At the Albert, F. H. Ellis, Cadillac; T. J. Curry, Imperial; Mrs. J. I. Crowell.

Resorts

INFORMATION BUREAU 4TH FLOOR TIMES BLDG. 9 A.M. to 6 P.M. OPEN DAILY

The TIMES FREE INFORMATION AND RESORT BUREAU is for the accommodation of those seeking recreation, rest and recuperation among seashore and mountain resorts. Particulars are furnished regarding Hotels and Private Boarding-houses; their attractions, rates, etc. Photographs, circulars and transportation literature are kept on hand for inspection and distribution. Times readers can obtain here, in a few minutes, information that would take a week and in many instances longer to procure if they were compelled to write for it.

Sunshine

SNOW CAPPED MOUNTAINS AND ORANGE GROVES

Hotel Casa Loma

REDLANDS, CALIFORNIA

Hotel Decatur

On the beach, overlooking the Old Pacific, OCEAN PARK, CAL. 100 feet from water's edge. The finest beach hotel in Southern California. Rates: European plan $1.00 per Day and Up, First Class Cafe in Connection Under Our Management. Climate Warmer than Los Angeles by 10 per cent. Evans and Cressey, Props.

Arrowhead Hot Springs Resort

Near San Bernardino, Redlands and Riverside

Reached by Santa Fe, Salt Lake and Southern Pacific Railroads. Electric line now running from San Bernardino to Arrowhead Station, distance four miles from hotel. Automobile stage service from Stewart Hotel, San Bernardino, to Arrowhead Hot Springs Hotel, seven miles. Don't fail to visit these wonderfully curative springs, the hottest known. A delightful hotel and first-class bath house, with service unexcelled. Charming canyons, with living streams of snow water, mountain trails and pure mountain air, makes a visit to this fascinating resort a delight never to be forgotten. Hotel heated by natural hot water, temperature 136 degrees. Rates moderate. Write for terms and booklet to H. E. Fletcher, Manager, Arrowhead Springs P. O. ,or Travel & Hotel Bureau, 207 W. Third street, Los Angeles, Calif.

GLENDALE SANITARIUM, Glendale, California

SOUTHERN CALIFORNIA'S GREAT HEALTH RESORT. Battle Creek Sanitarium methods of treatment. Up-to-date treatment rooms just completed. New gymnasium. Beautiful grounds. Delightful climate. Building steam heated, electric lighted, electric elevator. Just the place YOU HAVE DREAMED OF AND LONGED FOR. Rates $17.50 to $25.00 per week for board, room and regular bath room treatment. Electric cars leave Huntington Building, Sixth and Main, Los Angeles, every thirty minutes. Go out today or write for full information and Free Booklet A. Tubercular, insane or objectionable cases NOT ADMITTED.

Elsinore HOT SPRINGS and Lake View Hotel, the most picturesque place in California. Health-giving hot waters and mud baths. The very best accommodations at reasonable prices. Write for circulars. C. S. TRAPHAGEN, Prop., or call at Information Bureau, 207 W. Third St., Los Angeles.

Attention Tourists CALL ON US FOR INFORMATION & LITERATURE ABOUT **San Diego**

HUGH B. RICE CO., Agents San Diego Advertising and Excursion Bureau, 604 South Main Street, Los Angeles, Cal.

FAIRVIEW HOT SPRINGS

ORANGE COUNTY, CALIF. BOTH PHONES. CARS AT 9:00 A. M. AND 3:00 P. M.

BIMINI HOT SPRINGS

All the advantages of a curative hot springs, under the supervision of a regular physician at Bimini. Car direct to door. Phones Exchange 193; Main 5149.

Tourists Seeking Information Go to the *California Tourist Bureau* 606 SOUTH SPRING STREET

Pasadena Hotels

Hotel Maryland

Pasadena's Newest Hotel

250 Rooms. Open all the Year. 150 Baths

20 beautiful bungalows where home life is enjoyed without its cares, by affording hotel service and meals in the main dining-room.

Reposing on the highest point of the wealthy, cultured city is the Hotel Maryland, which offers the acme of luxurious home comforts amidst charming social life.

Write for copy of "Maryland Life."

D. M. Linnard

Hotel Green

Pasadena

Is the largest, finest and only fireproof Resort Hotel in California conducted on both American and European plans. Separate kitchens and dining-rooms 400 feet apart.

Rates $1.50 and up European; $4 and up American

G. G. GREEN, Owner J. H. HOLMES, Manager

THE NEW HOTEL MARENGO, Pasadena

A select tourist and family hotel. Located on the beautiful Marengo Avenue Boulevard and Arcadia street. Pasadena's pride thoroughfare. Convenient to street cars, churches and parks. Steam heat, hot and cold running water and electric light in all rooms. Rates, European plan $1.00 per day and up, $5.00 per week and up; American plan $2.00 per day and up.

Places to Visit in California.

If you want information or booklets about any Resort or any Hotel or any Steamship or Railroad Trip in California, fill out this blank and mail it to "The Information and Resort Bureau, Los Angeles Times," and you will be supplied immediately.

Resort Bureau Los Angeles Times—please send me full information about

.....

.....

.....

SIGN HERE

NAME .....

STREET .....

Hotel and Resort Booklet and Information Blanks always on file at "The Times" Resort Bureau, corner First and Broadway.

PRESIDENT SUSTAINS REAR-ADMIRAL DAVIS.

Navy Department Publishes Correspondence Showing That Sweetenham Bungled Things by Begging Tents from Cuba.

[BY THE ASSOCIATED PRESS—P.M.]

WASHINGTON, Jan. 24.—The President tonight received a cablegram from Most Rev. Dr. Nutall, Lord Archbishop of the West Indies and chairman of the Kingston Relief Committee, tendering his thanks for the prompt visit of the American warships under Rear-Admiral Davis. The message follows:

"We all appreciate deeply American sympathy in our distress and the prompt visit of your man-of-war for our succor.

"Happily the supply of food available for the Relief Committee is sufficient. After meeting the cost of this, our next great want will be the means for making small houses habitable. All our people are behaving splendidly."

The receipt today of the official full text of the correspondence between Rear-Admiral Davis and Governor Sweetenham of Jamaica, which did not differ from the communications transmitted by the Associated Press last Saturday night caused the naval officials again to study the situation to see if Admiral Davis had in any way transgressed the bounds of propriety on his visit to Kingston.

PRECEDENT FOR LANDING.

They not only found a precedent for his landing men from his ships to preserve order, strangely enough in the case of another British island in the West Indies, but also saw nothing in the whole affair to warrant the letter addressed to him by Governor Sweetenham.

Secretary Metcalf late this afternoon gave out the following statement bearing on the subject:

"The department has received the full text of the correspondence between Rear-Admiral Davis, commanding the squadron of naval vessels which visited Kingston, Jamaica, after the earthquake and Sir Alexander Sweetenham, Governor of Jamaica.

"From this correspondence it appears that Admiral Davis landed a party of six to guard and secure the archives of the American consulate and another party of ten men for the purpose of clearing away the wreckage. Later, on the earnest entreaty of the Colonial Secretary and the Inspector of Police who spoke for the Governor, who was absent from the city and at Kings house three miles distant, men were landed under arms to overawe an alleged mutiny at the penitentiary, containing five or six hundred prisoners.

DAVIS CALLS FOR GOVERNOR.

"Admiral Davis proceeded in his carriage to visit the Governor at Kings House and found him living with his family in tents and was accompanied to the city by the Governor. That same afternoon on the request of the Governor the men were withdrawn from shore and returned to their ships.

"The action of Admiral Davis in landing, under the circumstances, is not without precedent, there being numerous cases to justify it, one of which was the action of Rear-Admiral R. W. Meade, U.S.N., in landing men at Port of Spain, Trinidad, to suppress a fire.

"The presence of the vessels of the Atlantic fleet at the naval station, Guantanamo, only 130 miles from Kingston, at the time of the earthquake, placed us in a position for giving quickly first aid, and our own experience in the San Francisco earthquake and fire of last April showed the need of sufficient police protection and the great benefits which result from the use of naval forces in such an emergency.

DEPARTMENT SENT STORES.

"The commander-in-chief acted promptly and sent immediately vessels having the largest number of men and supplies, and offered much help, in the way of medical attention and food, as lay in his power, which action was further helped by the department dispatching two store ships, laden with large quantities of food supplies intended for the fleet and which were diverted from this duty and sent to Kingston.

"After the men were withdrawn from shore and returned to their ships a telegram was received from the brigadier-general commanding the army of pacification in Cuba."

Secretary Metcalf today quoted Gov. Magoon's statement that tents had been sent from Cuba to Kingston on the request from their Minister, and continued:

ASKED TENTS FROM CUBA.

"At the time of the above-mentioned request by the acting Minister at Havana for tents for the sufferers at Kingston, Admiral Davis had on board the vessels under his command then in Kingston harbor and for several days prior thereto, many of the tents asked for and which were available for use, had the Governor desired, and the remaining ships at Guantanamo had more than 200 tents of the kind asked for, many more than were actually needed to supply the wants, all of which could have been obtained by Admiral Davis from Admiral Evans on request by wireless within a few hours."

SENATOR ALGER DIES SUDDENLY.

HEART DISEASE CARRIES OFF LAST WAR SECRETARY.

Although He Attended to Business All Previous Day He Is Stricken, but His Family Surrounds Deathbed—President Sends Condolence and Beautiful Floral Offering.

[BY THE ASSOCIATED PRESS—P.M.]

WASHINGTON, Jan. 24.—United States Senator Russell A. Alger of Michigan died suddenly at his residence in this city at 5:45 o'clock this morning, following a severe attack of oedema of the lungs with which he was stricken shortly after 5 o'clock. Although Senator Alger had not been in good health for some time, his death was unexpected. The Senator last night was apparently in his usual health. During the day he transacted considerable business and was at the War Department up to a late hour yesterday afternoon. At the bedside when he passed away were Mrs. Alger and their son, Capt. F. M. Alger, and his wife.

On Tuesday night Senator Alger, when about to leave the house to attend a dinner given in honor of Senator William Alden Smith by the Michigan delegation, suffered an attack of heart failure, but it was only with difficulty that he was persuaded to remain at home. Senator Alger attended the session of the Senate Tuesday afternoon and appeared as well as usual.

Vice-President Fairbanks was the first to call at the Alger residence today to express sympathy.

The funeral services will be held at 2 p.m. Saturday at the family residence in this city. The body will be taken to Detroit for burial.

In the Senate today, Senator Burrows presented resolutions expressing the regret and sorrow of the body at the sudden death of Senator Alger and providing for a special committee of twelve Senators to represent the Senate at the funeral in this city and attend the body to Detroit. The resolutions were agreed to and the Senate adjourned as a further mark of respect.

The house also adjourned out of respect to the memory of the deceased. When the President was informed of Senator Alger's death he addressed a note of condolence to Mrs. Alger and accompanied it with a floral offering.

The formal announcement of Senator Alger's death was made to the army by Secretary Taft in an order in which after recounting Senator Alger's services and paying a tribute to his character, it is ordered that the flags at all military posts be displayed at half-staff on the day of the funeral.

The order says:

"The record of Senator Alger was the subject of unjust criticism because of the country's lack of preparedness for war when war came, although for this he was in no wise responsible."

SEN. RUSSELL A. ALGER, who died yesterday at his Washington home after a long career as soldier, publicist, leader of Republican politics in Michigan and Secretary of War during the conflict with Spain.

WHITE HOUSE ENTERTAINERS.

PRESIDENT AND MRS. ROOSEVELT DINE SUPREME COURT.

Chief Justice Fitzpatrick of the Canadian Tribunal With His Lady Are of the Guests—Message to Congress Favoring Model Insurance Law—Postal Service Takes Up Good Roads Question.

[BY THE ASSOCIATED PRESS—P.M.]

WASHINGTON, Jan. 24.—Chief Justice Fitzpatrick of the Supreme Court of Canada has arrived in Washington, with Mrs. Fitzpatrick. They are the guests of Justice and Mrs. Harlan. They are here by invitation of the President and Mrs. Roosevelt for the dinner at the White House this evening in honor of the Chief Justice and the Assistant Justices of the United States Supreme Court.

MODEL INSURANCE LAW.

The President today sent to Congress a message favoring a model insurance law in the District of Columbia, as recommended by the Superintendent of Insurance of the District, upon lines of the so-called Ames Bill, but revised so as to include all the desirable features of the so-called "uniform bill." The message says:

"With proper modifications this bill could be enacted into a law so comprehensive and just that it would stand as a model of equity. I regret greatly that there is not national power to deal with this subject, but inasmuch as this seems at present to be the case, we should at least establish a model law in the District of Columbia.

"I feel that the Department of Insurance of the District of Columbia should be a bureau in the Department of Commerce and Labor."

FOR GOOD ROADS.

POSTAL SERVICE INTERESTED.

[BY THE ASSOCIATED PRESS—A.M.]

WASHINGTON, Jan. 24.—Plans of coöperation in the improvement of the roads recently authorized by Postmaster-General Cortelyou and Secretary Wilson are being developed successfully. Reports received by the Postoffice Department from many States indicate immediate need for systematic working of the roads. In some States, country roads are almost impassable, and the rural mail delivery is impeded seriously.

Increased interest of working roads with a view to their betterment generally is evinced throughout the country by county and district officials. The Postoffice Department is in daily receipt of requests for advice in regard to the methods of building and improvement of roads.

The particular object of the Postoffice Department in coöperating thus is to facilitate delivery of mail on the rural routes, an object which the department believes commends itself to every community in the country.

BARNEY OLDFIELD at Auto Show today.

THE CONTRACTORS FOR THE PANAMA CANAL.

FIFTY-NINTH CONGRESS.

CLOSING SESSION.

[BY THE ASSOCIATED PRESS—A.M.]

WASHINGTON, Jan. 24.—SENATE—The Senate adjourned at 12:17 o'clock owing to the death of Senator Alger.

HOUSE—The House today voted to abolish all the pension agencies throughout the country, eighteen in number, and centralize the payment of pensions in the city of Washington. This action was taken on the Pension Appropriation Bill after spirited opposition on the part of those having pension agencies in their States.

By a vote of 58 to 114, an amendment offered by Mr. Daizell of Pennsylvania restoring the number of agencies to eighteen, as at present, was defeated, and then an amendment offered by Mr. Gardner of Michigan, consolidating all the agencies in one, was adopted without division.

The Pension Appropriation Bill, carrying $138,000,000 in round numbers, was passed.

A message from the President was read relative to insurance, and at 2:30 o'clock, out of respect to the memory of the late Senator Alger of Michigan, the House adjourned.

WASHINGTON BRIEFS.

Investigating Jap Arrivals.

WASHINGTON, Jan. 24.—Although the Japanese passengers for Hawaii on the steamer Alameda, detained on her arrival Tuesday at San Francisco, have been allowed to land, according to a dispatch from Immigration Commissioner North, statements were taken from thirty of them with the view to ascertaining whether they had come to the United States in violation of the alient contract-labor law. In the case of some of them, where their statements appeared suspicious, the men will be kept under surveillance by officers of the Immigration Bureau.

Connecticut Off Again.

WASHINGTON, Jan. 24.—The Navy Department was advised today that the battleship Connecticut, which struck bottom while entering port at Culbra Island, January 3, suffered only slight damage, and that the vessel is now off for a "shakedown" cruise.

Denatured Alcohol Making.

WASHINGTON, Jan. 24.—The House Committee on Ways and Means today decided to report favorably a bill designed to enable small manufacturers to engage in making denatured alcohol. It provides for the locked still and tank system in plants not making more than 100 gallons a day, and also provides that denatured alcohol is to be exempted from internal revenue taxes when used in chloroform, either where the alcohol is chemically changed or otherwise.

Senators to Subpoena Negroes.

WASHINGTON, Jan. 24.—Testimony concerning the affray at Brownsville will be taken by the full Senate Committee on Military Affairs, beginning February 4. Subpoenas will be issued at once for officers of the discharged negro battalion, and possibly some of the enlisted men.

Stevens's Isthmian Charge.

WASHINGTON, Jan. 24.—Announcement was made today at the War Department that the offices of chairman and chief engineer of the Isthmian Canal Commission should be combined, and that Mr. Stevens, the chief engineer, would be given the appointment, the understanding being that he will maintain a residence upon the Isthmus.

Naval Appropriations Large.

WASHINGTON, Jan. 24.—An appropriation of about $95,000,000 is provided for in the Naval Appropriation Bill, agreed upon today by the House Committee on Naval Affairs.

OBITUARY.

William Wells Newell.

BOSTON, Jan. 24.—[Exclusive Dispatch.] William Wells Newell, secretary of the American Folk Lore Society, and editor for many years of the Journal of American Folk Lore, a classical scholar, linguist, and author, died here yesterday, aged 69. He was founder of the Society of American Folk Lore and published many books of tales, and some verses.

Anthony Bagnetto.

NEW ORLEANS, Jan. 24.—Anthony Bagnetto, a painter whose work was widely known through his painting of the floats in the Rex procession of the Mardi Gras carnivals at New Orleans, died here yesterday.

The Nouner Company
SUCCESSORS TO OUT WEST CO.
115-117 S. BROADWAY
TRINER
Postal Scales
75c to $2.50 Each
In large variety. See our south window.
Manufacturing Stationers, Printers, Photo-Engravers, Blank Book Makers, Office Equippers.

Every Man
Should have an extra pair of trousers or two, and every man should have them properly tailored.
If you haven't an ample supply of "extras" better let Gordan tailor them for you.
Trouser tailoring is a Gordan specialty.
Hosts of smart, modest trouserings here.
Prices easy.
B. Gordan
Tailor and Draper
104 So. Spring Street

SHONTS TALKS ABOUT PANAMA.

EXPLAINS HIS RESIGNATION TO KNIFE AND FORK CLUB.

At Kansas City He Says Isthmian Canal Has Passed Creative Stage and Leaves Verdict to Public Opinion—He Has No Quarrel With Associates.

[BY THE ASSOCIATED PRESS—P.M.]

KANSAS CITY, Jan. 24.—Theodore P. Shonts, who yesterday resigned the chairmanship of the Isthmian Canal Commission, was the guest of honor here this evening at the monthly dinner of the Knife and Fork Club of Kansas City. In an illustrated address he gave a record of the work done to date on the Panama Canal.

"The creative period," declared Mr. Shonts, "has come to an end and the period of active construction has begun. As to the manner in which the creative task has been performed, we are content to let the facts speak for themselves."

In closing Shonts quoted as follows from the President's message written after the Chief Executive returned from the isthmus:

"The wisdom of the canal management has been shown in nothing more clearly than in the way in which the foundations have been laid."

Shonts, who arrived in Kansas City this morning, had earlier in the day denied that his resignation of the chairmanship has resulted from any disagreement with President Roosevelt or any member of the commission and declared that the best relations existed between himself and all his canal associates. He left for New York late tonight.

Catarrh of The Stomach.

A Pleasant, Simple, But Safe and Effectual Cure for It.

COSTS NOTHING TO TRY.

Catarrh of the stomach has long been considered the next thing to incurable. The usual symptoms are a full or bloating sensation after eating, accompanied sometimes with sour or watery risings, a formation of gases, causing pressure on the heart and lungs and difficult breathing, headaches, fickle appetite, nervousness and a general played out, languid feeling.

There is often a foul taste in the mouth, coated tongue, and if the interior of the stomach could be seen it would show a slimy, inflamed condition.

The cure for this common and obstinate trouble is found in a treatment which causes the blood to be readily, thoroughly digested before it has time to ferment and irritate the delicate mucous surfaces of the stomach. To secure a prompt and healthy digestion is the one necessary thing to do and when normal digestion is secured the catarrhal condition will have disappeared.

According to Dr. Harlanson, the safest and best treatment is to use after each meal a tablet, composed of Diastase, Aseptic Pepsin, a little Nux, Golden Seal and fruit acids. These tablets can now be found at all drug stores under the name of Stuart's Dyspepsia Tablets, and not being a patent medicine, can be used with perfect safety and assurance that healthy appetite and thorough digestion will follow their regular use after meals.

Mr. R. S. Workman, Chicago, Ills., writes: "Catarrh is a local condition resulting from a neglected cold in the head, whereby the lining membrane of the nose becomes inflamed and the poisonous discharge therefrom passing backward into the throat reaches the stomach, thus producing catarrh of the stomach. Medical authorities prescribed for me for three years for catarrh of stomach without cure, but today I am the happiest of men after using only one box of Stuart's Dyspepsia Tablets. I cannot find appropriate words to express my good feeling. I have found flesh, appetite and sound rest from their use."

Stuart's Dyspepsia Tablets is the safest preparation as well as the simplest and most convenient remedy for any form of indigestion, catarrh of stomach, biliousness, sour stomach, heartburn and bloating after meals.

Send your name and address today for a free trial package and see for yourself. Address F. A. Stuart Co., 58 Stuart Bldg., Marshall, Mich.

Beauty Pins, gold filled, 35c and 50c qualities, on sale at 25c.

Hat Pins, gold filled, sold regular at 25c; now 15c.

Waist sets, gold filled, regular 35c and 50c. Now 25c.

Hale's
GOOD GOODS
107-9-11 North Spring St.

Chiffon Drape Veils
Chiffon drape veils on special sale for Saturday only. These veils are 2½ yards long in the popular styles, with a perfect hemstitched edge. Made of good quality Crepe Chiffon, sold regularly at $1.50. For Saturday, $1.00.

January Clearance
At HALE'S

Our great January Clearance offers better values than you find any other place in the city. Just make a few comparisons—you'll find that Hale's leads, as usual.

3000 Boys' Waists and Blouses
Big Factory Cleanup . . 25c

This is the biggest purchase of its kind we ever made. The lot is made up of waists and blouses for boys from 3 to 14 years. The materials are those that will best stand many trips to the laundry—percales, chambrays, lots, twills, in light and dark colors and innumerable patterns. New pleated styles, popular blouse effects, some with sailor and others with turn-down collar—many have extra pant belt with buttons. There isn't a waist in the lot that isn't worth twice our clearance price, 25c.

65c DRESDEN RIBBONS, 35c.
All silk Dresden ribbons, in handsome patterns and beautiful colorings; plenty of them to select from. Worth 65c yd. Clearance sale, 35c.

20c HANDKERCHIEFS, 10c.
500 doz. handsome linen center, Val. and Mechlin lace trimmed handkerchiefs, six styles to select from—actual value 20c each—Clearance Sale, 10c.

75c NECKWEAR, 19c.
A big clearance in the neckwear dept. Handsome lace stocks and collar and cuff sets. Many styles to choose from. A great many of these pieces formerly sold at 50c and others, including the collar and cuff sets, at 75c.

98c KID BELTS, 69c.
Here is a special line of very fine kid belts, with covered buckles, in white, light blue, brown, navy and gray; also a good assortment of fancy belts in all styles. Purchased to sell at 98c—going to put them the clearance sale at 69c.

20c RIBBON, 10c.
One of our extra values in 20c ribbon. It is 3½ in. all silk and comes in pretty fancy striped effects. Clearing price, 10c.

17c RIBBON, 12½c.
All shades of plain silk taffetas, 4 in. wide. The width the girls like best for hair ribbons. Clearing sale price, 12½c.

Clearance Prices on Hosiery
Women's, Boys', Children's

WOMEN'S BLACK COTTON hose, fleeced, all black or split foot, double sole, high spliced heel, full fashioned. Pair 25c

WOMEN'S HEAVY BLACK cotton hose, full fashioned, high spliced heel and toe—extra good wearing. 3 pairs for $1.00

WOMEN'S SEAMLESS BURSON black cotton hose, double heel and sole. three pairs for $1.00

BOYS' FINE RIBBED black cotton hose, fashioned, high spliced heel and toe, triple knee, weight. Hale's Iron Thread Hose .....

CHILDREN'S FINE RIBBED wool hose, high heel and toe, extra good quality. three pairs for .....

WOMEN'S BLACK COTTON hose, unbleached double sole, pair .....

15c Towels 10c
50 doz. huck towels; hemstitched, all white, linen finish. Regular price 15c; Saturday, for January Clearance, 10c.

40c Damask 29c
Unbleached linen damask, 50 inches wide; Saturday special, 29c. to match, hemmed, doz. 95c.

January Clearance of Lace Curtains
Portieres, Couch Covers and Drapery Fabrics

We will close out at a special low price a fine assortment of beautiful curtains in Brussels, Cluny, Irish and colored novelties, in 1, 2 and 3-pair lots.

$4.00 Irish point curtains $1.95
$6.00 Brussels net curtains $3.95
$6.00 Cluny lace curtains $3.85
$10.00 Colored novelty curtains $6.50
$1.25 Ruffled muslin curtains .....
$1.50 Arabian Nottinghams .....
$2.25 Nottingham, 60-in. wide .....
$3.50 Nottingham, 60-in. wide .....

Neckwear
Prices Cut
to the Limit

Values unprecedented. Prices cut deeper than ever before. This clearing sale includes the very finest in the house as well as the less expensive lines. Come today for the choicest pieces and the biggest bargains are being snapped up quickly.

50c Ea.
The very latest and most exclusive neckwear in the store (except Keiser's,) dainty lace, chiffon and embroidered effects; values up to $3.00, choice 50c.

3 for 50c
Beautiful stocks and cuff and collar sets worth up to $1.50 each, now three for 50c. Big variety to choose from.

2 for 25c
Stylish collars and turnovers, big variety of patterns; regular 50c and 75c values, now two for 25c.

50c For Belts Worth Up to $1.50
We're also offering some extraordinary bargains in women's fine silk belts. We've gathered together in one large assortment all the odd lines worth up to $1.50, including both black and colored silk belts, your choice of the lot now only 50c

MACHIN SHIRT CO. INC.
HIGH GRADE SHIRT MAKERS
124 S. SPRING ST

Kahn's
1527-30 BROADWAY

Friday and Saturday Only

Pick out the finest suit or overcoat in the house and no matter what it's worth. Pay just

$10

Kahn's
1527-30 BROADWAY

ABRAMS
THE DIAMOND STORE
No other gem is as popular with the diamond lover. Aside from its intrinsic value, it adds greatly to the refinement of the wearer. Besides a complete assortment of loose and unset diamonds of the first water, it is to the ordinary stones here that we will invite your attention.
J. ABRAMS
Silversmith and Jeweler
133 S. SPRING ST.

THE "2-D'S"
WATCH THIS SPACE
THE "2-D'S"

Keel
1022 SOUTH FLOWER
There is release for all habit if they but take An easy, quick, shall be glad for you to tigate.
ALFRED BENA
HIGH GRADE
SOLD ONLY
JAMES SMITH
187-89 SOUTH
SUCCESS comes only to the man of strong nerve, health and energy. To perfect those who lack them we offer The D-D-D Prescription. It makes the kidneys, bladder and you look and feel years younger. Book Free.
AT ALL SUN

WEALTHY SON IS IN TROUBLE.

Frederick Helb Faces Angry Deserted Wife.

Finds Him With Lawyer's Wife in Denver.

Well-Known London Merchant Is Shot to Death.

[BY DIRECT WIRE TO THE TIMES.]

DENVER (Colo.) Jan. 24.—[Exclusive Dispatch.] Frederic H. Helb, a millionaire's son of York, Pa., is under arrest here, and sensational charges against him are on record in this city. He was arrested last night on a charge of ne exeat and is under $10,000 bonds to appear for trial.

Mrs. Irene Rose Helb charges that he induced her to be placed in an asylum in Pennsylvania, while she was suffering from acute melancholia, following maternity. Then, coming to Denver, she secured a divorce several months ago, alleging cruelty and desertion. She recovered, employed detectives, located him, brought her case to Denver, and caused his arrest. While, it is alleged, he was with Mrs. Emma Berry, wife of a St. Louis lawyer. Mrs. Berry has been named as co-respondent.

Helb is worth $100,000 and his father, a banker, died recently. A receiver has been appointed to prevent Helb from disposing of his property, pending the suit which has started.

LONDON MERCHANT KILLED.
LATER SAYS HE IS SON.

[BY THE ASSOCIATED PRESS—A.M.]

LONDON, Jan. 24.—A dramatic tragedy startled London today when Wilson Whiteley, one of the unique and prominent figures in the business world, was shot dead in his store by a man claiming to be his son.

The unknown young man was admitted to a private interview with Whiteley in the latter's private office, and the two men remained closeted for a few moments. As Whiteley opened it was observed that the young man was following and importuning while Whiteley was waving his hands off and threatening to call the police. Suddenly the young man drew a revolver and fired two shots at Whiteley, who fell dead. Before the assassin could be secured, he turned his weapon on himself and inflicted a fatal mortal wound.

The personality of the assassin and the motive for his crime are enveloped in much mystery. He gave his name as Harold Whiteley, but relatives of Wilson Whiteley disclaim all knowledge of him. The police found no papers or other written matter on his person to establish his identity.

The police believe the attack was the result of a fancied grievance.

[BY WIRE TO DIPSOMANIACS.
CHARGE AGAINST ATTENDANTS.
[DIRECT WIRE TO THE TIMES.]

DENVER, Jan. 24.—[Exclusive Dispatch.] Sensational testimony developed before the Governor's council today at a hearing on charges against the management of the Foxboro Dipsomaniac Asylum regarding the brutality of attendants and doctors toward inmates. One attendant has already pleaded guilty to charges of assault and battery, one witness and another under indictment has fled. The star witness is James A. Hicks, who, under oath, told of brutalities almost incredible. He told of an attempt by an attendant to poison him with sal ammoniac, and of beatings, kicks and pounding.

Hicks went there of his own volition, under a mistake, supposing he could get treatment for an abscess in his leg. Some patients had committed suicide, it is alleged, owing to treatment received.

DIVORCE POST DIVORCED.
NEW YORK TOPICS TALE TOLD.
[DIRECT WIRE TO THE TIMES.]

NEW YORK, Jan. 24.—[Exclusive Dispatch.] Mrs. Emily Bruce Post has obtained a divorce from Edwin M. Post, a broker and member of the Stock Exchange. It was reported yesterday. The decree was said to have been issued by a Supreme Court judge in this city last month. The divorce was absolute and granted on statutory grounds. The proceedings were secret, but the decree was sealed.

Mrs. Post is well known in society. He is a member of the Larchmont, the Union Club and other clubs.

Since the arrest, July 11, 1906, of Edward F. Ahle on a charge of attempted extortion made by Post that he had a sensational scandal revolving around Town Topics. The name of Ahle's wife, a San Francisco girl, was frequently mentioned. It is said, in trying to prevent Post to subscribe.

[BY WIRE TO THE TIMES.]
GOLD IN CALIFORNIA.
SECRECY UNDER SUSPICION.
[DIRECT WIRE TO THE TIMES.]

NEW ORLEANS, Jan. 24.—[Exclusive Dispatch.] What may develop to be one of the most important arrests made by the local police in a long time came to light in court. Charles Watson, alias C. H. Barr, alias G. P. Robertson, alias Gus Smith, came up for trial on the charge of assault and battery preferred by Maud Churchill.

Besides this trivial charge the police say they have captured a man wanted in California cities for bunco operations. The police have a picture and record from San Quentin, Cal., stating that Smith will be paid for Watson there to serve out an unexpired term of one and a half years in the California state penitentiary.

[BY WIRE TO THE TIMES.]
WOMAN ATTEMPTS SUICIDE.
SHOOTS HIMSELF IN BREAST.
[BY ASSOCIATED PRESS—A.M.]

DALLAS (Tex.) Jan. 24.—Following a quarrel with his attorneys, relative to charges of misuse of the funds of the estate against him, Joseph H. Wade, who recently has come into considerable prominence because of his efforts to recover a considerable sum of money in the heart of the up-to-date residential estate, yesterday received a visitor in an adjoining room, and several shots were fired. Wade was found behind a table suffering from a serious pistol wound in his left breast. The physician claims is estimated to be worth $200,000,000. The action against him in the Federal court is based on correspondence with other claimants.

[BY WIRE TO THE TIMES.]
INDICTED OF JOINT SWINDLE.
TWO MEN IN CUSTODY.
[BY ASSOCIATED PRESS—A.M.]

NEW YORK, Jan. 24.—Accused of having taken out of $10 each on the pretext of employing them as wine agents for Du Barry, alias Ann-

Chiffon Drape Veils $1.49
Chiffon drape veils on special sale for Saturday only. These veils are 2½ yards long, in all the popular styles, with a perfect hemstitched edge. Extra good quality Crepe Chiffon, sold regularly at $2.00. For Saturday, $1.49.

...rance

...other place in the city. Just

...es 25c

...up of waists and blouses for ...ips to the laundry—percales, ...d styles, popular blouse effects, ...belt with buttons. There isn't ...

KID BELTS, 69c.
...ne of very fine kid belts, with ... white, light blue, brown, navy ... assortment of fancy belts in ... to sell at 98c—going to put them ... at 69c.

...2c RIBBON, 10c.
...alues in 20c ribbon. It is 3-in. ... in pretty fancy striped effects, ...

...c RIBBON, 12½c.
...silk taffetas, 4 in. wide. The ... best for hair ribbons, loops, ... 12½c.

...Hosiery
...n's
...RIBBED black cotton hose, full ... ...iced heel and toe, triple knee, ... Iron Thread 25
...FINE RIBBED wool hose, high ... ...xtra good quality. $1.0
...ACK COTTON hose, unbleached 15

...e Damask 29c
...e damask, 50 inches wide; dies ... ...d., Saturday special, 29c. ...ed, doz. 98c.

...ace Curtains
...rapery Fabrics
...rtains in Brussels, Cluny, ...
...ain curtains.....
...ttingham .....
..., 60-in. wide .....
..., 60-in. wide .....

ABRAMSON

THE DIAMOND STORE

...No other gem can equal with the diamond in beauty and luster. Aside from its ... value, it adds prestige ... diamond to the owner. ... die a compleat assortment ... and mount, clear-cut ... the first water. No ... ordinary stones here. Our ... will meet with your approval.

J. ABRAMSON
Silversmith and Jeweler
120 S. SPRING ST.

THE -2-D's-

WATCH THIS SPACE

THE -2-D's-

Keeley Cure
1022 SOUTH FLOWER ST.
...ROME
There is release for all ... habit if they but take the ... An easy, quick, pleasant ... shall be glad for you to call ... tigate.

ALFRED BENJAMIN & CO.
HIGH GRADE CLOTHING
SOLD ONLY BY
JAMES SMITH & CO.
137-39 SOUTH SPRING ST.

SUCCESS
...comes only to the man or ... of strong nerve, keen ... energy. To perfect these ... who lack them we put up ... They do the work, and quickly. ... the kidneys, induce manly ... you look and feel years younger. ... Book Free.
AT ALL SUN DRUG STORES

...EALTHY SON ...S IN TROUBLE.

...ich Helb Faces Angry Deserted Wife.

Finds Him With Law-...'s Wife in Denver.

...Known London Mer-...nt Is Shot to Death.

...SPECIAL WIRE TO THE TIMES.)
...VER (Colo.) Jan. 24.—[Exclu-...sive.] Frederic H. Helb, a ...der's son of York, Pa., is un-...ound here, and sensational ...s against him are on record in ... He was arrested last night on ...rge of an exsait and is under $10,000 ...sponse for trial.
...Rose Helb charges that he ...der to be placed in an asylum ...ervations, while she was suf-...from acute melancholia, fol-...ntimacy. Then, coming to ...to be secured a divorce several ...ago, alleging cruelty and de-...ich he recovered, employed de-...to assist him, brought her ...to Denver, and caused his ar-...rest. It is alleged, he was with ...Mrs. Berry, wife of a St. Louis ...Mrs. Berry has been named ...respondent.
...is worth $100,000 and his father, ...who died recently. A receiver has ...been asked to prevent Helb from ...part of his property, pending the ...suit which has started.

...MERCHANT KILLED.
...LATER SAYS HE IS SON.

...ASSOCIATED PRESS—A.M.)
...Jan. 24.—A dramatic trag-...in London today when Wil-..., one of the unique and ...prominent figures in the business ...was shot dead in his store by ...claiming to be his son.
...The young man was ac-...private interview with ...the latter's private office, ...two men remained closeted ...moments. As Whiteley ...was observed that the ...was following and impor-...with Whiteley was waving his ...and threatening to call the ...Suddenly the young man drew ...and fired two shots at ...who fell dead. Before the as-...could be secured, he turned his ...on himself and inflicted a ...fatal wound.
...motive of the assassin and ...for his crime are enveloped ...mystery. He gave his name as ...Helby, but relatives of Wil-...Whiteley disclaim all knowledge ...The police found no papers or ...other matter on his person to ...identify.
...They believe the attack was ...the fancied grievance.

...TO DIPSOMANIACS.
...AGAINST ATTENDANTS.

...SPECIAL WIRE TO THE TIMES.)
...ELES, Jan. 24.—[Exclusive Dis-...patch.] Additional testimony devel-...oped in the Governor's council to-...day touching on charges against ...officials of the Pasadena Dipsomaniac ...Asylum, regarding the brutality of at-...tendants and doctors toward inmates. ...One attendant has already pleaded ...guilty to charges of assault and bat-...tery on two witnesses and another under ...indictment has fled. The star witness ...was Dr. A. Hicks, who, under oath, ...told of brutalities almost incred-...ible. Also of an attempt by an attend-...ant to poison him with sal ammoniac, ...of beatings, kicks and pound-...ings.
...Dr. Hicks said there of his own 'volli-...tion' after a mistake, supposing he ...was in treatment for an abscess in ...the jaw. Some patients had committed ...suicide, it is alleged, owing to treat-...ment.

...WIFE POST DIVORCED.
...SOCIAL TOPICS TALE TOLD.

...SPECIAL WIRE TO THE TIMES.)
...NEW YORK, Jan. 24.—[Exclusive ...Dispatch.] Mrs. Emily Bruce Post has ...obtained a divorce from Edwin M. Post, ...a prominent member of the Stock Ex-...change, it was reported yesterday. The ...decree is said to have been issued by ...a Supreme Court judge in this city ...last month. The divorce was ab-...solute and granted on statutory ...grounds. The proceedings were secret, ...and the record was sealed.
...Mrs. Post is well known in society. She ...is a member of the Larchmont ... Yacht Club and other ...organizations.
...Following the arrest, July 11, 1906, of ...Post, also on a charge of at-...tempted abortion made by Post that ...a sensational scandal revolv-...ing around Social Topics. The name of ...a San Francisco girl, was ...involved, it is said, in trying to ...blackmail subscribers.

...ARRESTED IN CALIFORNIA.
...HELD UNDER SUSPICION.

...SPECIAL WIRE TO THE TIMES.)
...NEW ORLEANS, Jan. 24.—[Exclu-...sive.] What may develop ...into one of the most important arrests ...made by the local police in a long ...time came to light in court, ...when Watson, alias C. H. Bar-...ker, and P. Robertson, alias Gus ...Lewis, came up for trial on the ...charge of vagrancy and battery pre-...ferred by Churchill.
...The trivial charge the po-...lice have against the men is a ...blind, they claim, for bunco ...operations they have captured a man ...in Los Angeles and San Quentin, Cal., stating ...that he will be paid for Wat-...son's silence to serve out an un-...expired term of two and a half years in the ...state penitentiary.

...ATTEMPTS SUICIDE.
...SHOOTS HERSELF IN BREAST.

...ASSOCIATED PRESS—A.M.)
...CHICAGO (Ill.) Jan. 24.—Following ...a visit from his attorneys, relatives ...and friends, the result of misuse of the ...law against him, Joseph H. ...Hicks, who, recently has come into ...prominence because of ...his connection with a considerable ...deal in the heart of the up-...town district of New York City, known ...as the Tenderloin district, yesterday re-...tired to his sleeping room, and several ...hours later was found behind a ...locked door, suffering from a serious pis-...tol wound in his left breast. The ...amount of his claims is estimated to ...be $50,000. The action ...was brought by him in the Federal ...courts based on correspondence ...with other claimants.

...CHARGE OF JOINT SWINDLE.
...MAN IN CUSTODY.

...ASSOCIATED PRESS—A.M.)
...CHICAGO, Jan. 24.—Accused of ...having swindled out of $10 each on the ...pretext of buying them as wine ...for Du Barry, alias Arn-...bolt, was arrested last night. Burton ...Adams was arrested as Du Barry's ...accomplice.
...Du Barry claimed to be a western ...representative of Pierre Jouet & Co., ...French wine dealers, and advertised ...recently for salesmen. It is charged ...that he accosted and signed contracts ...with a number of men for employ-...ment. They were told that they must ...give bonds and were sent to Burton ...Adams, alias "Jack" Adams, alleged ...agent of the British Reference and ...Bonding Company of London, Eng-...land, which company, the police as-...serted, does not exist, so far as they ...can learn. For the bonds the men ...paid $10 each. This money, the police ...say, was divided between Adams and ...Du Barry.

Sterling Silver Tea Sets
Five Pieces
...$100.00 and Upwards...
S. Nordlinger & Sons,
Gold and Silversmiths Established in 1869
323 So. Spring St.

Oranges
Sun-Ripened Beauties
Large, delicious navels, sweet and fresh. Such as are usually sent to the finest trade in the east, and as cheap as picked-over kinds usually sell for in Los Angeles.
$2.25 A BUSHEL
Delivered by Wells Fargo in the city or Pasadena or to your nearest express office if you live elsewhere in the county. No intermediate expense. So you pay less and get the best. Order by mail; send P.O. order, Wells-Fargo or your personal check.

Sierra Madre
A nature favored place. We have various properties for sale there which will advance rapidly in next few months. Inquire of any real estate agent

VERXA
And Sons
Arbolita Ranch
Sierra Madre

LAW STUDENT ENDS HIS LIFE.

WAS SON OF SANTA FE CLAIM AGENT, W. M. SMITH.

His Uncle, Gardiner Lathrop, One of Best-Known Lawyers of the West—Self-Slayer Belonged to Columbia Graduating Class, and Was Y.M.C.A. Member.

[BY DIRECT WIRE TO THE TIMES.]
NEW YORK, Jan. 24.—[Exclusive Dispatch.] Lathrop Smith, a student of Columbia Law School, killed himself in a room of the Grand Union Hotel yesterday. His father is W. Medill Smith, general claim agent of the Santa Fé Railroad offices in Kansas City, Mo., and his uncle, Gardiner Lathrop, is one of the most prominent lawyers of the West, and wealthy.
He was in the graduating class in the law school, a popular member of Greek letter societies, a member of the Columbia branch of the Young Men's Christian Association, young, big, fine looking, apparently in good health, and not known to have had any troubles of heart, pocket or ambition.

KILLS GIRL AND HIMSELF.
DOG GUARDS DEAD BODY.

[BY THE ASSOCIATED PRESS—A.M.]
FRESNO, Jan. 24.—John J. Jackson, an employé of a local undertaking firm, at midnight, last night, in a fit of insane jealousy, shot and instantly killed Susie Pearson, in the presence of her father, Grant Pearson, stationary engineer at the Southern Pacific roundhouse. The girl fell dead in her father's arms. Jackson then shot himself through the heart, killing himself instantly.
Jackson also attempted to shoot E. M. Packard, who had taken the girl to the theater, but she jumped in front of him with the exclamation: "No, shoot me." The affair occurred on the turntable, where Pearson was giving the party a ride.
After the shooting, Jackson's dog guarded his dead body and had to be lassoed before the Coroner could approach the remains.

CRIME BRIEFS.

Youths Enter Death Pact.

NEW YORK, Jan. 24.—Sarah Kling, aged 18, was shot and killed today by her cousin, Meyer Schwartz, aged 17, at his home in Brooke street. Schwartz then shot and killed himself. It is believed the boy and girl entered into a pact to die together because their parents objected to their fondness for each other.

COPPER-SILVER COMPANY FORMS

New York Incorporators Have Capital Stock of $100,000 Which May Be Increased to $30,000,000.

[BY DIRECT WIRE TO THE TIMES.]
NEW YORK, Jan. 24.—[Exclusive Dispatch.] With a capital stock of $100,000, which may be increased to $30,000,000, articles incorporating the American Copper and Silver Company were filed with the County Clerk at Jersey City yesterday. The $100,000 is equally divided between common and preferred shares, the latter bearing 6 per cent. interest. The incorporators are George Melville Boynton, John Turner and B. S. Mawe.

BOTH PHONES EXCHANGE 337
The Broadway Department Store
BROADWAY COR. FOURTH. LOS ANGELES. ARTHUR LETTS, PROPRIETOR

Bargain-Friday No. 368
January Clearance Gives Added Importance
Bargain-Friday is the greatest house cleaning day of all the week. Lines that have been the quickest sellers reach the remnant stage first. An additional lowering of prices and out they go. Follow the red signs through the store for savings. We don't begin to tell you all the bargain news in this ad. You'll have to follow the crowds today. January Clearance Sale now—that means still greater opportunities. See for yourself today.

Evening Slippers and Sandals $1.69
Juvenile Shoes 59c
Values from $1.00 to $1.25
A varied assortment of infants' and children's shoes, numerous kinds of leathers, hand-turned soles, lace and Blucher styles, neat, dressy toe shapes. Sizes 3 to 8. Values range from $1.00 to $1.25. A clean-up price for today in aisle 7, pair 59c.

$1.50 Juliets 98c
Women's juliets of soft vici kid, patent tips, flexible soles, best of rubber in the sides, comfortable fitting shapes, common-sense heels. Just fine for every-day wear. All sizes, $1.50 values 98c today, aisle 3.

Several Hundred Pairs
Worth $3, $3.50 and Even $5.00
Here's a great Friday opportunity for women to secure evening slippers and sandals at an average saving of more than half.
They are made of bright patent kid, fine glace kid, in black and evening shades. Three and four strap effects, ribbon tie and cross straps. Made with Cuban and French heels, the season's very best shapes and patterns.
It's a January Clearance price. Short lines of our own best sellers and samples from a prominent manufacturer. Several hundred pairs of them, all high grade, worth $3.00, $3.50 and some worth $5.00, not all sizes of a kind, but all sizes in the lot. Today, aisle 3, pair $1.69.

25c Cuticura Soap 15c
It's a big extra special from the drug section today, aisle 4. Fragrant and refreshing, a 25c size for 15c today. Limit 3 cakes to a customer. No phone or mail orders.
JAPANESE LION TOOTH POWDER 7c. Regular 10c boxes, today, aisle 5.

2-Lb. Roll Butter 72c
BEST CREAMERY. 4th floor.
Figure how much you can save at Broadway prices—that's the best argument we know of in favor of anti-trust methods. Telephone your orders if you can't come. Exchange 337 is the number.
BORAX SOAP POWDER, 3 PKGS. 50c.. The favorite Grandma Soap Powder, large size. Good for laundry or general household purposes.
LB. LEMON SNAPS 12c. Fresh, crisp, tasty cakes.
POTTED HAM, 3 FOR 10c. It's a regular 5c tin.
THREE TINS OLIVES 50c. No. 2 tins, ripe ones, tasty.
DOZ. DILL PICKLES 15c. Fine, large ones.
THREE LBS. FIGS 25c. White or black, different because they are so large, fresh and fine.
DOZ. RED CROSS CREAM 85c. Large cans, usually sold for $1.00.
COFFEE 31c LB. It's the Old Government Java, rich, delicious flavor, fine quality, lowest price.
TWO CANS COVE OYSTERS 25c. Oysters are mighty scarce. These are the gilt edged kind, the best at the price of the other kind.

Remnants---Third Floor
Remnants of crash, linens and toweling, pieces that have dwindled, at prices that will hurry them out Friday. Just a hint of the savings follow. Third floor.
2 YDS. TABLE DAMASK 78c. White.
5 YDS. CRASH 55c. Regular 12½c grade, all linen.
5 YDS. CRASH 45c. Regular 10c grade, all linen.
5 YDS. CRASH 30c. Regular 6½c, cotton crash.
3 YDS. GLASS TOWELING 25c. Regular 10c grade.
2½ YDS. TABLE DAMASK 98c. 50c white table damask.
1½ YDS. TABLE DAMASK 38c. Regular 30c grade.
2 YDS. TABLE DAMASK 90c. Mercerized, 50c grade.
2½ YDS. COTTON DAMASK $1.50. Regular 75c yd.
2 YDS. CREAM TABLE DAMASK $1.10. Regular 65c yd.
6 WHITE NAPKINS 45c. Regularly $1 dozen.
6 WHITE NAPKINS 70c. Regularly $1.50 dozen.
6 WHITE NAPKINS 80c. Regularly $1.75 dozen.
3 YDS. CRASH 21c. 3 1-3c brown crash.

$1.50 Dress Goods 75c
A Bargain-Friday opportunity in the dress goods section. $1.50 and $2.00 novelty suitings, 54 inches wide. A clean-up price today at 75 cents a yard. Aisle 4.
New Plaids 49c Yd.
Also checks in light spring colors. It's a today price, aisle 4, 49c yard.
50-In. Panama 58c
It's a black panama, smooth, even weave. A quick going today price, aisle 5, 58c yd.
19c Glass Cloth 16c
Ten pieces of black glass cloth, our own 19c grade. Today, aisle 3, yard, 16c.
Dress Patterns $2.19
Cream Dress Goods
5 and 6 yards of cream dress goods, 44 to 50-in. widths. $1.00 to $1.50 weaves. There are about 40 dress patterns in this lot. They are slightly soiled. They will wash, however. It's a clean-up price, aisle 5, pattern $2.19.
$2.00 Cloakings 98c
Golf cloakings with plaid backs, 54-in. wide, $2.00 and $2.50 values, aisle 4, today, yd. 98c.

DRY FARMING IS THEIR PROBLEM.

SIXTEEN STATES SEND DELEGATES TO DENVER.

Object of Rain-Belters Is to Form National Organization Similar to Irrigation Congress and to Discuss Questions of Special Interest to Those Depending on Rainfall.

[BY THE ASSOCIATED PRESS—A.M.]
DENVER (Colo.) Jan. 24.—Sixteen States west of the Missouri River are represented in the Trans-Mississippi Dry Farming Congress, which convened here today. Colorado, Kansas and Utah sent the largest delegations. Several hundred persons were assembled in the convention hall of the Albany Hotel when Jesse F. McDonald, former Governor of Colorado, by whom the call for the congress was issued, rapped for order. The purpose of the congress as stated in the call, is first, to form a permanent educational interstate organization somewhat on the lines of the National Irrigation Congress, and, second, to afford a full and free discussion of the principles of scientific soil culture and the development of the West.
The programme was as follows: Address of welcome for the State of Colorado, Gov. Buchtel; address of welcome for the city of Denver, A. J. Spengel; address, "The Aims and Objects of the Congress," John W. Springer of Denver; address, "Dry Land Agriculture in the Great Plains Area," by C. E. Chilcott, United States expert in charge of dry-land agriculture; address, "Problems to be Solved," by W. M. Jardine, agronomist, Utah experiment station.

BIG MONEY IN WIRE SERVICE

MACKAY COMPANIES HAS CONTROL OF VAST ENTERPRISE.

Entire Capital Stock of Twenty-three Million Dollars of the Commercial Cable and Postal Telegraph Company Only One Item—Over One Hundred Concerns in Interest.

[BY DIRECT WIRE TO THE TIMES.]
NEW YORK, Jan. 24.—[Exclusive Dispatch.] The Mackay Companies is the largest stockholder in the American Telephone and Telegraph Company. From this fact, is evident that the American Telegraph Company is controlled by the Mackays.
The Mackay Companies owns the whole or part of the capital stock of 102 cable and telephone companies in the United States, Canada and Europe, including the entire capital stock of $23,000,000 of the Commercial Cable Company and the Postal Telegraph Company. It does not own any real estate. No bonded or other indebtedness has been incurred or authorized by the Mackay Companies.
The business it transacts is the acquisition and ownership of shares of the capital stock of telegraph, cable and telephone companies.
The Mackay Companies owns stock in the Pacific States Telephone and Telegraph Company.

NEW MISSOURI LEGISLATION.

JEFFERSON CITY (Mo.) Jan. 24.—The House today passed the Anti-Lobby Bill, which was amended last Monday to conform to the New York statute. It was then reported to the Senate and given first reading. The House this afternoon passed the Anti-Cigarette Bill by a vote of 100 to 22. The bill prohibits the sale, manufacture or giving away of cigarettes or cigarette papers to any person.

SENDING COAL TO RENO.

CHICAGO, Jan. 24.—Arrangements are being made to send twenty-five or thirty carloads of coal direct to Reno, Nev. The train will be sent over the Illinois Central to Omaha and the Union and Southern Pacific's from there to Reno.

TEA and coffee; so much goodness dwells in a leaf and a bean—Schilling's Best.

Palace Club House
SAUSAGE
MADE DAILY FROM SELECTED PIG PORK
Legs and Loins of Mutton, pound.....12½c
No. 1 Rolled Rib Roast, pound.....12½c
Pot Roast, lb., 8c. Corn Beef, lb.....5c
Boiling Beef, 5c. Breasts of Veal.....10c
Fish, Poultry, Fresh Every Morning.
Oysters Received Daily. CANS—Pint, 30c; quart, 55c. BULK—Pint, 30c; quart, 60c.
OLD RELIABLE
Palace Market
Phone M-415 THIRD AND SPRING Home Ex. 415

DEATH LIST IS OVER TWO SCORE.

HOPE OF RESCUE OF MINERS IS ABANDONED

Working All Night Only Four Bodies of Victims at Primero Mine Are Recovered, and It Is Believed Ten Days Are Necessary to Reach Scene of Explosion.

[BY THE ASSOCIATED PRESS—P.M.]
TRINIDAD (Colo.) Jan. 24.—It was officially announced by the Colorado Fuel and Iron Company this afternoon that twenty-four men were killed by the primero explosion.
All hope of rescuing any of the entombed men alive has been abandoned.
Owing to the wrecked condition of the mine the rescuers gain headway slowly. The indications are that the explosion occurred many hundred feet back from the entrance.
It is believed that a week or ten days will be consumed recovering the bodies.
Following is a list of dead whose bodies have been recovered:
ANGELO PZEITTI.
FORTUNATO GRACAMATO.
ENRICO STIFLI.
C. CASAGRADA.
The missing supposed to be dead in the mine are: J. Reese Lumley, mine boss; Madisto Germali, Lovis and Joseph Sipias, John Tokar, John Toth, John Toth, Jr., M. Omadono, Angelo Maddelena, Robert and John Fatur and Julius Randolph.

FORGIVES HER HUSBAND.

Wife of Former District Attorney in Pennsylvania Starts for Los Angeles to Nurse Him.

[BY DIRECT WIRE TO THE TIMES.]
PITTSBURGH, Jan. 24.—[Exclusive Dispatch.] Mrs. Charles McClure left Sharon, Pa., yesterday for Los Angeles, where she expects to meet her husband from whom she has been separated over a year, and when it is expected there will be a reconciliation of the estranged couple. Mrs. McClure started upon her journey in response to a message from her husband announcing his serious illness and expressing a desire to see her.
McClure left mysteriously a year ago, abandoning a good legal practice, after having served as District Attorney of Mercer county. About the same time, Miss Buck, who had been employed in McClure's law office as stenographer, disappeared from Sharon. Some months later, Sharon people, visiting in Los Angeles, met McClure and Miss Buck in the city. A former business associate who recently saw McClure in Los Angeles brought word back that Miss Buck is no longer there.

WELCHOR
AN ARROW
CLUPECO SHRUNK
QUARTER SIZE COLLAR
15 cents each: two for 25 cents
CLUETT, PEABODY & CO.
Makers of Cluett and Monarch Shirts

Ex. 315—PHONES—Ex. 315
DIAMOND COAL CO.
235 WEST THIRD STREET

UNIVERSITY TO CARNEGIE.

Articles of a New Chicago Institution of Learning Filed, but With a Mystery Attached.

[BY DIRECT WIRE TO THE TIMES.]
CHICAGO, Jan. 24.—[Exclusive Dispatch.] Articles of incorporation for the establishment of a university in Chicago to bear the name of Andrew Carnegie were filed in the County Recorder's office today. The incorporators are: J. C. H. Haffee, A. H. Floyd, Harry Portee, Hively and W. G. French.
According to the document filed, the arts and sciences will not only be taught in this modern university, but professional men will be graduated as well.
It could not be learned whether the proposed college has the approval and the financial support of the man who has endowed so many libraries.

TOURISTS—Let your friends in the East know that you are in Los Angeles, and what The Times has done for you, by sending them one of The Times post cards. These are on sale at all drug stores, stationery stores and news stands and at hotels.

BARNEY OLDFIELD at Auto Show today.

CHINO RANCH

FERTILE FARMS
$75 to $150 PER ACRE
60 Minutes From Los Angeles
Others began with TEN ACRES and are winning independence on rich, fertile, water-bearing Chino lands. Water everywhere in inexhaustible quantities. Terms, one-fourth cash, balance 1 to 4 years.
Climate and soil most favorable for growing Walnuts, Alfalfa, Fruits both citrus and deciduous, Berries, Sugar Beets, Onions, Potatoes and Vegetables. Bigger crops with LESS LABOR.
Three trunk railroads bring all markets near; every modern rural improvement; Huntington electric line coming.
Send for booklets and maps, or call and learn the wonderful facts about the responsive, resourceful, boundlessly rich Chino Ranch.
Chino Land and Water Company
516 Wilcox Bldg. Main 761 Home Ex. 746

TODAY

ISKENDER BEY'S
Mammoth Auction Of Oriental Rugs
Will be continued TODAY at 10 a. m. and 2 p. m.
446 SOUTH BROADWAY
All lovers of genuine Turkish Rugs should attend this important sale as never before has been seen such a rare and handsome stock of Oriental treasures on this side of the Atlantic.
RHOADES, REED & RHOADES, Auctioneers

SAN FRANCISCO OFFICE
Los Angeles Times
...Midway Building...
779 Market Street, Between 3rd and 4th
J. H. LIBBEY, Representative
Advertisements and Subscriptions Received
Southern Californians, when in San Francisco, can have their mail sent in care of The Times office.
Copies of the Times on file.

SPORTING PAGE.

ARE TO PLAY RUGBY GAME.

Agreement Committee Slated to Choose Saturday.

Stanton Denies Reports of Going to Princeton.

Sweesey Elected to Lead Baseball Nine.

[BY DIRECT WIRE TO THE TIMES.]

BERKELEY, Jan. 24.—[Exclusive Dispatch.] The intercollegiate agreement committee is practically certain to declare for Rugby at the meeting to be held Saturday night. President Jordan of Stanford has declared for Rugby, and President Wheeler of California told The Times correspondent that Rugby certainly would be chosen. Lanagan and Taylor, coaches, respectively, for Stanford and California, both said that they favor Rugby.

Forrest Stanton is not to leave the university. He is pursuing his regular course here, Stanton said today:

"The reports that I am to leave California are absolutely groundless. I don't know where they originated, but I had nothing to do with them. I expect to continue my work in the university and take part in athletics."

TRACK ATHLETICS.

It is too early in the season to get much of a line on the probable outcome of the big intercollegiate contests that will take place next spring, but, looking at the material that is likely to represent California in those meets, the outlook is highly encouraging.

In the track the Blue and Gold has lost a great power in Snedigar, who is probably one of the greatest all-around athletes the country has ever produced, and who could always be counted on for a number of points in the 100 and 220-yard dashes and the broad jump, besides being a valuable man in the shot put and pole vault. However, there are excellent men now in college to take his place in the sprints. The most promising so far are Stanton and Donnell of Los Angeles; Crossfield, Kleiberger and Freeman. Stanton, Crossfield and Donnell probably are the speediest, all running close to 10 1-5 in the 100 and also are strong in the 220.

Perhaps Stanton may be kept out of one of the shorter races to run in the quarter-mile event, as since coming to college he has developed extraordinary speed in this event. Stanford has a splendid man for this event in Rawles, and a race between these two men under favorable conditions is likely to shave the intercollegiate record of 50 3-5 seconds, set years ago by Koch, California '95. Besides Stanton, California should be well represented in this event by Capt. Wilcox, Johns and Scaddin.

In the half-mile event, California probably will not be represented by a single big "C" man, but nevertheless she will enter men who are apt to give a good account of themselves. Yost, who has a prep. school record of about 2:04, and Dozier, who has run in nearly the same time, have plenty of fight. In the mile, California's strongest runner probably will be De Mamiel. Last year he and Himrod of Pomona College, under rather adverse conditions, ran a beautiful race, finishing almost together in 4:37 1-5. There will be several other good men in this event, among them Newberry, a student from Argentine Republic, who bids fair to develop into a very strong runner.

TWO-MILE RACE.

In the hard two-mile race, the California adherents probably will depend most upon De Remer and Lundy, both veteran runners, with good records, but this is a race where a "dark horse" often proves to have the staying power that brings victory, and so a prediction as to the winner is a very risky one.

In the field events, the places of Gilmore, who last year set a practice record of more than forty-five feet with the sixteen-pound shot; Sperry, the big 'varsity full-back, who was good for over forty-three feet with the shot, close to 160 feet with the sixteen-pound hammer, over twenty-one feet in the broad jumps, besides being a point winner in the high jump, and Zacharias, who was able to throw the hammer close to 145 feet, besides being a strong shot putter, will be hard to fill. However, there are men who will exert every effort to fill their places and who have a good show to succeed.

In the high jump, Channing Hall, if he returns to college in time to compete, will stand without a peer. Last year, in the intercollegiate freshman meet, he cleared the bar at 6:2 5-8, and should do even better this year. In the pole vault, California's best men are Schultz of Fullerton and Ostrander. Both are improving consistently and are reaching close to the eleven-foot mark.

In the shot put, Bell, Budelman and Balzari seem to be the most promising men, while Balzari and Chubb should both get good results with the hammer. There is not a 'varsity broad jumper left in college, but Crossfield, Paul and Cowels should make a strong bid for places in this event.

The hurdles are also hard to pick for winners. Stanford has two excellent men in McFarland and Horton, but Californians are ready to put their faith in Cowels and Johns. Both are strong, rather heavy men, with the endurance that counts in a hard finish. Frei also is apt to be heard from in the high hurdle event, as he also possesses an unusually strong finish when in condition.

Altogether, the season of 1907 promises to be one of the most successful in the history of the university. Besides the big meet, with Stanford and the various local meets that are held, the students are looking forward with pleasure to contests with the University of Oregon and the Southern Californian colleges.

SWEESEY IS CAPTAIN.

The baseball season at the University of California is in full swing. Some forty men appear on the diamond daily under the direction of Coach Joe Bliss, and Trainer Christie.

The inability of Capt. Gillis to return to college this semester left a vacancy for that position, and the players unanimously chose T. King Sweesey, who for the past three years has played center field as captain. Sweesey always has been a clever fielder, and consistent hitter, and his selection as captain is the natural result of long and excellent service.

Although Sweesey has been playing in the outfield, he is also an excellent infielder, and it is quite likely that he will take ex-Capt. Gillis's place at second base.

Stanford has a great deal of excellent baseball material this year, and they are determined to break the long string of California victories. As a result every one here is working with even greater zeal than usual. In a short time practice games will begin, and will be played at the rate of two or more each week till the big games with Stanford are over. It is expected that the team from St. Vincents at Los Angeles will come up and play a couple of games here.

Causley, last year's captain, and Wulsen, another old 'varsity man, will return. These men, with Schaeffer, catcher; Jordan, pitcher and outfielder; Sweesey, fielder; Butler, pitcher, and Reed, fielder, should form the nucleus for a strong team. Coach Bliss has the confidence of the players.

Every one is hoping sincerely that Reinhardt of Los Angeles will be able to return. Last year, as a freshman, he was put into the box, with the score 3 to 0 against him, and for seven innings pitched such ball that Stanford was not able to put a runner across the plate, and the Blue and Gold finally pulled out a victory by the score of 4 to 3. If he returns it will put much greater confidence into the whole team.

OCCIDENTAL SURPRISED.

Huntington Beach High School Wins Basketball Game from Collegian Five.

The Huntington Beach High School basketball five surprised Occidental yesterday afternoon, and walked away with a fast game by the score of 24 to 10.

The Presbyterians were weakened by the absence of Beal, but the High School players bested their opponents in both individual and team work. The Occidentalites were unable to connect with the basket, and missed several easy goals. The beach team showed unusual accuracy in placing the ball, and gave the best exhibition of passing seen on the Occidental Court this year.

The High School boys started off with a dash, and had six points to their credit before the Presbyterians found the basket. The players showed rare agility, and before the end of the half every High School player had thrown one or more goals. Roth was the only Presbyterian who could hit the basket, and when the half closed, Occidental was on the short end of a 15-to-4 score.

Blee and Rush were substituted for Clark and Hillery at the beginning of the second half, and although the Presbyterians showed a slight improvement, they were unable to overcome their opponents' heavy lead.

Newland, B. Hall and W. Hall played a clever game. From his position as guard the later threw three goals. Occidental's entire score was made by Roth, who was the only Presbyterian who played in usual form.

The Occidental Academy team will play the Huntington Beach five on the latter's court next Friday.

The line-up:

Huntington Beach.		Occidental.
Newland (c.)	forward	Roth (c.)
Warner	forward	Hillery
		Rush
B. Hall	center	Conrad
Thompson	guard	Clarke
		Blee
W. Hall	guard	MacDowell

Length of halves, 20 minutes; fouls, Occidental 6, Huntington Beach 6; goals from field, Newland 3, Warner 1, B. Hall 3, Thompson 1, W. Hall 3, Roth 3; goals from fouls, Newland 2, Roth 4; umpire, Solomon.

To Cure a Cold in One Day.

Take Laxative Bromo Quinine Tablets. Druggists refund money if it fails to cure. E. W. Grove's signature is on each box. 25c.

Gray Hair Quickly Restored

to its natural color by using Alfredum's Egyptian Henna. Pure, harmless. 1st-class druggists.

LARGE YACHT FOR GARBUTT.

Most Important Vessel Ever Constructed Here.

Captain Banning Postpones Building His Boat.

Prepared Timber Available for New Schooner.

The largest and most important yacht ever owned in Southern California is now being built at Mormon Island by Frank A. Garbutt. She is receiving the material that was ordered over a year ago for the intended steam yacht of Capt. William Banning, and her keel timbers, frames and planking are the best that Oregon can supply.

The plans of Garbutt's auxiliary schooner have been altered and enlarged. The over-all length of the craft is settled at about 100 feet. This will make her about fifteen feet longer than Commodore Sinclair's schooner Lurline, while she will greatly exceed the dimensions of the Ramona, Evian, Aloha, and other two-stickers which have until now led the local fleets in regard to size.

The vessel lately designed by Henry Gielow of New York for Capt. William Banning will not be constructed for another year, and Garbutt was enabled to go ahead with his own boat, and with the right kind of lumber when the coast vessels have more orders than they can attend to. The obtaining of special kinds of wood at present almost is impossible. This lumber has been at Mormon Island under cover and getting seasoned for a year. It is therefore in proper condition for use.

Garbutt has been able to get the use of the whole Banning plant at Mormon Island and also the skilled services of Muller, the head shipwright of the company, who was the designer and builder of the Cabrillo and other leading vessels of the Banning Company.

The keel and stem of the new vessel have been shaped out and fitted together, and the huge timbers which make the keel have been put together with innumerable bolts. Below this there will be a lead casting of about eleven tons. The lead will be poured into a mold, made especially for the design, and will be fixed to the craft by many large Tobin bronze bolts, which go up through the lead and through all the deadwood of the keel, and bolt on steel plates at the top of the wood. These timbers are twelve inches wide, and the amount of weight and strength that is going into this part is something enormous.

The role for the shaft has been made through the deadwood aft, and the addition of the timbers which will form the after overhang will follow. The outside will be planked with Oregon pine. These planks are about seventy or eighty feet long, three inches thick, and about fifteen inches wide. When reduced by planing and cutting, the planking of the ship will be two and a quarter inches thick.

To those accustomed to the build of the modern racing machine the great size of all this material seems peculiar. However, the schooner Rainbow, designed by Watson for C. L. Orr-Ewing, has outside planking three inches thick. This is the boat now called the Hamburg, which beat the Atlantic in the recent race to the Lizard. The German Emperor's schooner Meteor has deck planking three inches thick, which, as she has a massive steel deck underneath, is superfluous. So Garbutt's two and a quarter inches may not be too thick for the stout cruiser he requires.

DESIGN IS ALTERED.

The design has been altered so as to lower the run and bring the after overhang closer to the water. The objection to the first design was that if the intended 300-horse power were put in for the purpose of making an 80-foot waterline run at fourteen and one-half knots, an ordinary yacht model would settle too much by the stern. The shaping of the counter is a compromise—not being flat on the water like a torpedo-boat destroyer, but yet lower than would be chosen for a craft to be propelled by sails only.

The lines of the boat, as shown on the boards in a neighboring building, show a craft with sixteen feet beam and a freeboard of about three feet six inches amidships. There will be flush decks, with about six feet two inches head room in the cabins. All these parts will be built of teak. The bilges are hard and forceful for carrying sail, and the central sections show a floor that runs flat from keel to bilge, having little of the rocker shape that is given to the underbodies of most fast sailing yachts for the purpose of shaping them to the sea and making them easy in longitudinal pitching. In this arrow-like form, she is more like a high-speed launch than a sailing yacht. The whole of the shaping is a compromise and an attempt to secure a model which will combine the qualities of a fast craft under canvas and a flyer under gas power. A small auxiliary power is often given to fast sailers, or a small sailing power is given to fast steamers; but no other boat besides Garbutt's have been expected to win in both ways.

The canvas coming under measurement will be over three thousand square feet. This sail plan will include two working headsails, and the racing balloons will not be ordered till after the boat's powers under canvas are tested.

The length of the mainmast will be 56 feet, and the foremast will be 51. The main boom is sketched for easy handling, being only 48 feet long and ending close to the taffrail. The main ga is 33 and the fore 30 feet. The maintopmast measures 34, and the foremast 30. The bowsprit will extend 16 feet from the forward end of the stem.

A small dynamo will light the boat and with the aid of an electric winch the large sails and topsails can be hoisted by one man. A small chemical ice plant will be installed.

Garbutt may secure a folding propeller in New York which will remove the obstruction the flanges cause to a sailing vessel. This is opened and shut by turning a big bronze shaft that comes up through the counter; but whether these folding propellers are, or can be, of the right shape for extreme power speed remains to be discovered. This mechanism seems to be practically unknown on this coast, but Lloyd Phoenix has one on his big three-masted auxiliary Intrepid, and many other first-class New York yachts have them.

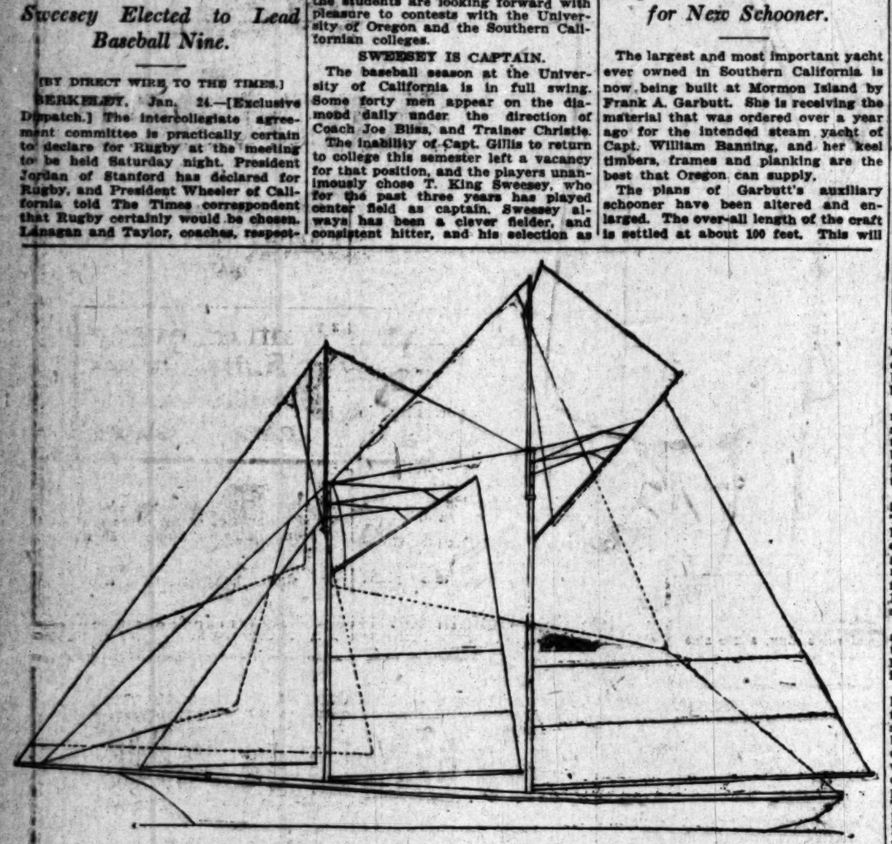

FRANK A. GARBUTT'S NEW YACHT.
Largest and most important vessel in Southern California will receive material intended for Captain Banning's boat.

DEADLY DULL RACING.

Sport at Ascot Park Is Devoid of Any Features—McDaniel and Preston Divide Honors.

A deadly dull day without particular feature marked the Ascot races yesterday. Jockey McDaniel rode in good form, getting two winners and two seconds out of five mounts. Preston, the best jockey at the track, also rode two winners. Two favorites won in the six races and a fair-sized crowd saw the sport. The card was only an ordinary one. Results:

Five furlongs: Louise Fitzgibbon, 105 (Koerner,) 7 to 5, won; Vinton, 107½ (Boland,) 3 to 1, second; Otto Price, 105 (Preston,) 5 to 2, third; time 1:02. Royal Ascot, Premium Rose, Rosemary D., Extranell, Nerska, Clemencia, Straightaway, Elsie A., Arcadia Bell, Buna and Friendly also ran. Early Flower scratched.

Futurity course: Don Domo, 104 (Preston,) 13 to 5, won; La Gloria, 98 (McDaniel,) 4 to 5, second; Platoon, 104 (Fischer,) 6 to 1, third; time 1:09½. Entre Nous, Toupee, Lacene, Elevation, Magnifico, Lafitte, Jim Morrison and Slickaway also ran. Gov. Orman and Silver Wedding scratched.

Mile: Clandestine, 109 (McDaniel,) 6 to 1, won; Sunray, 107 (Ross,) 8 to 5, second; Redwood II, 107 (Keogh,) 7 to 1, third; time 1:42. Susie Christian, Cadichon, Sheriff Bell, Phyz, J. V. Kirby, Van Hope, Lady King and Turkey Foot also ran. Antara, Jack Little, Lottie Gladstone and Robert Mitchell scratched.

Mile and one-sixteenth: Cotillion, 100 (McDaniel,) 2 to 1, won; Chancellor Walworth, 1:09½ (Knapp,) 10 to 1, second; Elizabeth F., 100 (Ross,) 7 to 2, third; time 1:49½. Los Angeleño, I Told You and Morendo also ran.

Three furlongs: Booger Red, 103 (Preston,) 5 to 2, won; Orena, 106 (Koerner,) 5 to 1, second; Katie Rains, 109 (Kent,) 9 to 10, third; time 0:35¾. Lackfoot, Favergale, Marianna, Connie M., Macall and Barney Oldfield also ran. Bendaga and Harvey Clark scratched.

Six furlongs: Betsy, 105 (Finn,) 6 to 1, won; Bologna, 105 (McDaniel,) 11 to 2, second; Revolt, 111 (Keogh,) 9 to 1, third; time 1:15. Judge Denton, Fonesta, Confessor, Hirtle, Black Gem, Joe Kelly and Two Bills also ran. Dan Collins left at the post. Seed Cake, Elfin King, El Paisano and Toller scratched.

FAVORITE IS BEATEN.

Orchan Left at the Post in Featureless Day at Emeryville—Bad Weather Conditions.

[BY THE ASSOCIATED PRESS—P.M.]

SAN FRANCISCO, Jan. 24.—Unfavorable weather reduced the attendance at Emeryville somewhat today. In the second race, the heavily-played favorite, Orchan, was practically left at the post, but even then might have won had he not been badly ridden by Davis. In the six furlongs feature event, Van Ness made the running, but lost to Nonie Lucille, the favorite, by a head.

Six furlongs: Peerless Lass, 98 (Dugan,) 6 to 1, won; Bogum, 105 (W. Miller,) 11 to 5, second; Poinsettia, 107 (Brown,) 9 to 21, third; time 1:16 4-5. Blanche C., Peligroso, Seven Bells, Duke of Orleans, Rosy Light, Mrs. Matthews and Soco also ran.

One mile and twenty yards: Jake Moose, 104 (Hunter,) 12 to 1, won; Ray, 107 (Hirschbaum,) 9 to 1, second; Orchan, 104 (Davis,) 2 to 1, third; time 1:46 2-5. Sinner Simon, Briers, Rey Dare, Isabellita and Bearskin also ran.

Mile and fifty yards: I'm Joe, 112 (L. Williams,) 5 to 1, won; Royal Red, 109 (Horner,) 5 to 1, second; Tenordale, 107 (Brown,) 12 to 1, third; time 1:48. Ink, Elle, Daniel C., Nabonassar, Briarthorpe, Jerusha, Get Rich Quick, Lillitur and Duellist also ran.

Six furlongs, selling: Nonie Lucille, 97 (W. Miller,) 13 to 10, won; Van Ness, 107 (L. Williams,) 13 to 5, second; Laura F. M., 99 (Sandy,) 20 to 1, third; time 1:16 4-5. Pal, Misty's Pride and Chappaqua also ran.

Seven furlongs: Vox Populi, 106 (W. Miller,) 12 to 5, won; Clamor, 110 (L. Williams,) 7 to 2, second; Tawasentha, 107 (Sandy,) 9 to 10, third; time 1:30 1-5. Malitah, Lure o' Gold also ran.

Seven furlongs: Mary F., 99 (Sandy,) 6 to 5, won; Princess Titania, 104 (McBride,) second; Miss Officious, 87 (Kirschbaum,) 4 to 1, third; time 1:28 1-5. Grace G., Hersain and Rosaro also ran.

Fair Grounds Results.

NEW ORLEANS, Jan. 24.—Fair Grounds results:

Five and a half furlongs: Wild Irishman won, Viperine second, Ensley third; time 1:07.

Five and a half furlongs: Old Trick won, Airship second, Tichimingo third; time 1:06 3-5.

Three and a half furlongs: Mollie Montroe won, Lawless second, Lee Crist third; time 0:43.

One mile: Tom Dolan won, Fantastic second, Dr. Spruill third; time 1:40 1-5.

Six furlongs: Vesme won, Coldness second, Elsmere third; time 1:13 4-5.

Six furlongs: Narelle won, Royal Bond second, Gotholine third; time 1:14 1-5.

Mile and an eighth: Marvin New won, Florizel second, Lemon Girl third; time 1:53 2-5.

SEASON'S FIRST TRACK MEETING.

U.S.C. ATHLETES TO CONTEST WITH PREP MEN.

Coach Holmes To Try Out His Material This Afternoon——Parsons, the Old Champion Dash Man Will Run in Uniform Again — Formidable List of Entries.

The first field meet of the local season will be pulled off this afternoon on the U.S.C. field, when the college will be arrayed against the preps in a well-arranged card of events. This will prove a try-out of the track men and should give a forecast on some of the leading aspirants on track and field in California.

The leading attraction today will be the appearance of Parsons, the 100-yard man, who has a record of 9 4-5. It is a long time since he has done any running in this section, and many are anxious to see him again in his marvelous sprint. Parsons is doing marvelous work, in that he is able to get and keep in form with the amount of work he has carved out for himself. He makes his classes, prepares for recitations, puts in regular hours training, and in addition to this, earns his way by working in a downtown pharmacy from noon to midnight every day.

The academy will go into the contest today with a more formidable lot of men as regards numbers, and some of them, Richardson of Santa Paula in particular, are big point winners. The upper classmen have a lot of well-seasoned material, however, and a number of them wear the monogram as a trophy of victories gained over representatives of the big schools in the North. The entry list given out by Coach Holmes last night is as follows:

THE PREPS.

One hundred yards—Shute.

Two hundred and twenty yards—Lennox.

Quarter mile—Thompson, Lennox, Hollaway Soule, Allen.

Half mile—Scott, Klitten, Schoeller, Estoppey, Cornwall, Riley, Bosbyshell.

Mile—Scott, Klitten, Garbutt, Estoppey, Allen, Cornwall, Rowley.

Two miles—Estoppey, Hummell, Garbutt.

Shot put—Rich, Shute, Bruce, Parsons.

Hammer throw—Richardson, Chapin.

High jump—Rich, Slatter, Bosbyshell.

Broad jump—Rich, Slatter, Riley.

Pole vault—Rich.

Relay—Clinton Thompson, Rich, Shute, Lennox, Snyder.

COLLEGE.

One hundred yards—Parsons, Cooper, Ricker.

Two hundred and twenty yards—Parsons, Cooper, Wirching.

Quarter mile—Parsons, Nordahl.

One-half mile—Norhadl.

Two miles—Nordahl.

High hurdles—Comstock. (Elliott, who would be a sure winner in this and also in the low hurdles, will not enter, as he is not in training.)

Pole vault—Montgomery, Comstock, Wirching.

Shot put—Wirching, Montgomery, Comstock, Haigler and Burek.

Hammer throw—Burek, Haigler.

Broad jump—Haigler, Montgomery.

High jump — Haigler, Comstock, Montgomery, Ricker.

Relay—Parsons, Haigler, Cooper, Burek.

Should bad weather prevent the meet this afternoon it will be held next week.

CHAMPIONSHIP CONTEST.

St. Vincent's and Whittier College Meet Tonight for Basketball Honors.

Whittier and St. Vincent's will come together in basketball, tonight, at Whittier, in what promises to be the championship of the collegiate series.

Last season in the Southern California League, Whittier won the game from the two colleges played by the score of 26 to 18.

St. Vincent's has not lost a game this year, defeating Occidental by the score of 23 to 19, and the University of Southern California, 18 to 16.

While Whittier has not yet played an intercollegiate game, she has won every other game played this season, defeating such well-known teams as the Spartans and the Meteors of the Los Angeles Y.M.C.A.

The line-up for tonight's game will be:

St. Vincent's.		Whittier.
Cunningham	forward	Mills
Dolan	forward	Osburn
Folsom	center	Tibbetts
Holleran	guard	Todd C.
Reynolds	guard	Marshburn

ALL-AGE STAKES TO PETRONELLA.

BELLE FONTAINE TAKES FIRST IN MEMBERS' STAKES.

Bakersfield Field Trials Events Contested in First Good Weather of Meet—Plenty of Birds Furnish Fine Sport——Every Dog Has Chance to Show Ability.

[BY THE ASSOCIATED PRESS—P.M.]

BAKERSFIELD, Jan. 24.—The sportsmen in attendance at the annual meet of the Pacific Coast Field trials club took advantage of the fine weather conditions and made an early start for the trial grounds this morning.

The final series in the All-age and Members' stakes was the programme for the day for the first time during the week the weather permitted putting down the dogs at an early hour. Plenty of birds were found during every heat today and every dog down had an opportunity to show its ability. Taken as a whole both events were entirely satisfactory and the large crowd in attendance was more than pleased with the showing made.

Just before the first brace in the finals was put down, this morning, Judge Tiedeman announced that California kennels, McCloud Boy (Tony Boy—Sadie Hopkins) had been purchased by J. W. Considine of Seattle.

The finals in the All-age stake closed at noon and the judges announced the winners as follows:

Stockdale kennels; Pointer Petronella (Young Jingo-Floriday,) Dodge, handler, first.

California kennels: Setter Keepsake (California Bell Boy-Peach Blossom,) Babcock, handler, second.

California kennels: Setter, McCloud Boy (Tony Boy-Sadie Hopkins,) Babcock, handler and J. E. Terry's setter Ramona (Kilgarif-Belle of the Ball,) W. B. Coutts, handler, divided third.

After luncheon at the Gasford ranch the Member's stake was run and resulted as follows:

First—E. Courtney Ford's Belle Fontaine (Count Whiteston-Gracie Gladstone;) second—E. H. Cox's Terry's Lady (Count Gladstone-Peach Mark;) third—F. G. Schumacher's pointer, Lady Belle (Teddy Kent-Jacks Fashion.)

At the annual meeting of the club members last night the following officers were elected for the ensuing year: President, Harry W. Keller, re-elected; first vice-president, J. E. Terry; second vice-president, E. H. Cox; secretary and treasurer, T. J. A. Tiedeman; Executive Committee, C. N. Post, H. L. Betten, E. Courtney Ford, J. W. Flynn, John Schumacher.

WINNER OF DERBY.

Tiburon, a lemon and white setter bitch, by Uncle Jimmie's Whitestone-Belle Fontaine, owned by W. B. Coutts, was the winner of the Twenty-fourth Annual Derby of the Pacific Coast Field Trials Clubs. J. E. Terry's setter, Shasta Daisy, by Kilgarif-Ione S., was given second place; and third money was divided between W. G. Kerchoff's Ventura (by Harry H.-Peachmark II.,) and Howard B. Smith's pointer, Colon, (by Dr. Danniel-Lottie Ripstone.)

"GREEN Dragon" at Auto Show today.

Ready and Right Suits

$16.75

$25.00 Value

We don't go much on "sensational" sales, but this sale is proving one in spite of us.

The chance to get a genuine $25 Ready-and-Right suit for $16.75 is *not* an every day occurence, and Ready-and-Right suit wearers know it. There's still a good selection left—rich blue blacks and novelties. More satisfaction in a larger selection. So hurry.

The Silverwood Stores

221 SOUTH SPRING ST Also BAKERSFIELD and LONG BEACH Broadway and Sixth

Automobiles

Don't Fail to Call at THE GREEN BOOTH and Inspect the

WAYNE CRUISER

"The Car that takes you through."

CRAWFOR

"SIMPLICITY TOURING CAR. Has been on exhibition at OUR SALESROOMS DURING THE SHOW. NOTICE—The Wayne Runabout, temporarily reduced from $900 to $750 time back, has gone back to its original price. Two cars delivered in Los Angeles during the show, however, and both at $900 as formerly. After March 1 the price of $900 will be strictly adhered to.

E. T. BROWN CO. AUTOMOBILE CONTRACTORS Gen. Agents, 1218-20 So. Main St.

WHITE GARAGE

Hartford — Pope — T... White Steam Car... 712 South Broadway

H. D. RYUS, Mgr. Phone...

National

4 and 6-cylinder Runabouts, Touring Cars. Call and see us.

National Auto Co., 957 South...

Tourist OUR FACTORY IS OPEN FOR INSPECTION

Los Angeles

AUTO VEHICLE CO...

Reo Motor C...

LEON T. SHET...

823 So. Grand Ave.

Sunset Ex. 653.

Cadillac

Lee Motor Co...

1218-20 So. Main...

Dolson and ... Motor Co...

J. F. McNAU...

So. California...

711 So. Spring...

PREM...

44 H. P. ... 5 Passenger Touring...

W. COSBY

Frankl...

Motor Cars

4-cylinder Touring...

R. C. HAND...

Agent for Southern California

Home 24626; Sunset 660

POPE-TOL... PACKARD... THOMAS... STEVENS-... BUICK

Western Motor Car Co.

415 South Hill Street

Maxwell

"Perfectly simple and reliable"

MAXWELL-BRISCOE MOTOR CO.

Western Distributors

Phone Broadway 6... 1215-1215 South Main St.

W. K. Cowan 823 South Los Angeles

OLDSMOB...

Palace Touring Car, Gasoline Buggy, Two-Cycle Car, Runabout, Stock.

H. O. HARRIS...

1307-1309 S. Main St.

PIERCE-AR...

4-Cylinder, 40 H. P.

$2750 Equ...

1048 So. Main St.

1907 Mitch...

4 Cyl. 18 H.P. Touring

4 Cyl. 30 H.P. Touring

6 Cyl. 35 H.P. Touring

250-258 South Los Angeles St.

THE Mak...

2 CYLINDER

Lord Motor Car Co.

Main Street.

JACKSON

The car that climbed old Baldy. 24 H. P., 80 inch wheel base, $1,250. 1907 models ready for delivery.

A. W. GUMP & ...

1119-1121 South Main St.

Children's Shoes

Styles and leathers that appeal to the children as well as to parents. We make a specialty of children's shoes and the very newest ideas are always shown here first.

Innes school shoes are the best in the city. Bring the children here.

Innes Shoe Co.

258 So. Broadway 231 W. 3rd

...JANUARY 25, 1907.

Automobiles

Don't Fail to Call at THE GREEN BOOTH and Inspect the

WAYNE CRUISER

"The Car that takes you through."

CRAWFORD

"SIMPLICITY TOURING CAR." ... on exhibition at OUR SALESROOMS DURING THE SHOW.

NOTICE—The Wayne Runabout, which temporarily reduced from $900 to ... time back, has gone back in price to ... delivered in Los Angeles. All orders ... during the show, however, will be filled ... as formerly. After Saturday no ... of $900 will be strictly adhered to.

E. S. Jr. BENEDICT, AUTOMOBILE COMPANY, Gen. Agents, 1203-05 So. Main st.

WHITE GARAGE

Hartford — Pope — Tribune
White Steam Car
712 South Broadway
H. D. RYUS, Mgr. Phone ...

National

4 and 6-cylinder Runabouts, Touring Cars. Call and see ...

National Auto Co., 957 South ...

Tourist

OUR FACTORY OPEN FOR INSPECTION. Come and see them. Cor. Main & ... AUTO VEHICLE COMPANY

Reo Motor Car

LEON T. SHETTLER
629 So. Grand Ave.
Sunset Ex. 628. Home ...

Cadillac

Lee Motor Car Co.
1218-20 So. Main

Dolson and New Motor Cars
J. F. McNAUGHER
So. California Auto ...
711 So. Spring ...

PREMIER

66 H. P.—62 inch ...
3 Passenger Touring ...
W. COSBY 1060 S. ...

Franklin

Motor Cars
6-cylinder air-cooled
R. C. HAMLIN
Agent for Southern California
Home 24422; South 909 ... S. ...

POPE-TOLEDO
PACKARD
THOMAS
STEVENS-DUR...
BUICK
Western Motor Car Co...
615 South Hill Street.

The Maxwell

"Perfectly simple and ..."
MAXWELL, BRISCOE, ... Western Distributing Agents
Phone Broadway 4068. ...
1211-1213 South Main ...

1907 RAMBLER

W. K. Cowan 852 South ... Los Angeles

OLDSMOBILE

Palace Touring Car, Gentleman's ... Two-Cycle Car, Runabout ... stock.
H. O. HARRISON
1207-1209 S. Main

PIERCE-RACE

4-Cylinder, 40 H. P. ...
$2750 Equipped
1048 So. Main ...

1907 Matchless

4 Cyl. 18 H.P. Runabout
4 Cyl. 30 H.P. Touring Car
6 Cyl. 35 H.P. Touring Car
260-280So. Los Angeles

The Mason

STRONGEST 2 CYLINDER CAR
Lord Motor Car Co. ... Main Street, Los ...

JACKSON

The car that clambered old Baldy ... H. P., 96 inch wheel base, $1,250 ... 1907 models ready for delivery.
A. W. GUMP AUTO ...
1118-1120 South ...

...EAT THRONG ...T AUTO SHOW.

...dance Yesterday Larg... ...t Yet Recorded.

...d Cars Still Arriving ...d Being Added.

...tion Likely to Be Kept ... Open While Yet.

...has been the attendance at ... show, and so much ... been shown in it, that ... committee is seriously con... ...keeping it open Sunday and ... day or two longer. Yester... ...-office recorded the largest ... attendance yet, the evening ... being as large as the open... ...and the afternoon the record ... ...flowing around the aisles last ... ...the trying to get home on ... car.

...various challenges and race ... the future added interest to ... floating around the build... ...nothing has been done ... a speed test, there is a pos... ...before the close of the ... arrangements will be made. ... of Barney Oldfield has ... appetite of the public for ... ...and his determina... ...until after spring may ... attacked that he will ...

...car was added to the dis... ...the Rambler runabout ... on the way a long ... one at the Rambler fac... ...moment of forgetfulness ... K. Cowan a lot of hard ... turtle deck of the new ... fitted with a combination ... combination was put in an ... envelope was put inside ... the lock sprung. Cowan ... off the hinges to find out ...

...car is fitted with the tilt... ...feature this year. The ... two-opposed, under the ... all parts, even the flywheel. ...running in oil. The Ram... ...of control is retained. ...car grows older and the ... seem more, those who at... ...purpose of buying are ... into evidence. The line ... cars outside the ... every day, and runs ... city and seventy at hours ... not much going on. One ... noted by every salesman ... of women who come to ... nearly every case they ... amount of knowledge com... ...but is a surprise, even to ... pointed on the number ... Los Angeles who drive ... automobiles.

...EAKING ... OF RECORDS.

... AT ORMOND BEACH ...OBILE RACES.

...Car Wins Minneapolis ... Minutes Behind Record. ...ed Time in Mile Trials for ... Cup—Tournament to End ... Possible.

...ASSOCIATED PRESS—P.M.]

...S - DAYTONA BEACH ...h.—The 100-mile event for ... cup in the automobile ... won today by E. B. Blake... ...ing a seventy-horse-power ... in 1h., 38m., 10s. Blake... ...driven minutes behind ... of last year, drove a ... distancing every com...

...is the English Rolls-Royce ... second, thirty-six minutes ... winner.

...handicap open to cars ... was won by Blakeley in ... to which he drove to vic... ...-mile event. Blakeley ...-five-second handicap and ... distance in 8m., 14s., the ... in the event. Rogers, in ..., a twenty-five-horse-... finished fifth, making ... in 8m., 10 2-5s.

...event for touring cars ... $3000 and $2000 was won ... a thirty-five-horse-power ... in 8m., 52 1-5s.

...were run principally to ... in events yet to ... annual time was made, ... P. E. Stanley, who drove ... touring car a mile in ...

...will be concluded tomor... ...and the tournament ...

...for the Minneapolis ... and powers, at ten ... (70-horse-power gaso... ...13 seconds; Hutton ... English gasoline,) ... (16-horse-power gaso... ...(35-horse-power gaso... Owen (35-horse-power ...

...ight miles: Blakeley, ... 29:15; Perlman, 34:06; ... Owen, 15:05.

...miles: Blakeley, 35 minutes; ... others still in but all ... gone.

...Blakeley, 51:05; Hut...

...miles: Blakeley, 61:15;

...miles: Blakeley, 76:10;

...hundred miles: Blake... ...2:02:35.

...handicap, all classes and ... by Blakeley (70-horse... ...handicap, 45 seconds; ... 15:20; corrected time, ... Hutton (30-horse-power ... 47:30; elapsed time, ... corrected time, 10:25. Third,

...K MEETS ...AS ARRANGED.

...dual track meets ... arranged between ... of the leading high ... and college teams:

...Polytechnic High School vs. ... of Southern Cali... February 2.

...Field meet at Polytech... ...School February 1.

...Polytechnic High School vs. ... High School, Feb...

...and College vs. Poly... ...High School, March 2.

PLANS FOR NEVADA.

Jack O'Brien's Plans Interest Los Angeles Sports—May Meet Gunner Moir.

It is believed here that the strange silence of Jack O'Brien in San Francisco means a match in Nevada. Riley is attempting to match Gotch and Hackenschmidt for the wrestling championship, and it is believed that if he can get the big mat artists together he will attempt to put on O'Brien with "Gunner" Moir, who is close to Hack and probably is managing him.

Cables from England say that Moir is matched with "Tiger" Smith, but such an arrangement could well be postponed if Moir is to meet O'Brien in Nevada.

Manager McCarey has heard nothing from O'Brien for some time, but is not worrying about Jack, who, he believes, will be on hand when the time comes for him to meet Burns.

MIKE RILEY VANISHED.

TONOPAH PROMOTER BUSY.

[BY DIRECT WIRE TO THE TIMES.]

SAN FRANCISCO, Jan. 24.—[Exclusive Dispatch.] M. M. Riley, the Tonopah fight promoter, is not in San Francisco, and must have stopped over at Reno, Nev. A Tonopah special says:

Riley left here for San Francisco and Seattle yesterday morning. His intention as to the Britt-Gans fight is unquestioned here. He is making a trip to secure other matches for the St. Patrick's Day carnival. Riley's latest plan is a match between Gotch and Hackenschmidt in a championship wrestling bout. He has many other matches offered, but has made no decision as yet. It is expected he will clinch several bouts on the Coast.

DENVER PROSPECTS.

MATCH FOR WEEKS.

[BY DIRECT WIRE TO THE TIMES.]

DENVER (Colo.) Jan. 24.—[Exclusive Dispatch.] Freddie Weeks's manager has posted $500 that Weeks can beat any 122-pound man in the world. He has been promised the next Coliseum fight here if he can take Walsh, Nell or Attell. One of these three will be chosen and Weeks's manager says he is not particular which one. The forfeit is ...

Pain (30-horse-power gasoline,) handicap, 5 minutes; elapsed time, 14:34 3-5; corrected time, 13:34 2-5. H. E. Rogers in scratch car (25-horse-power steam,) finished fifth; correct time, 9:10 2-5.

Five miles standing start for touring cars, listed between $1500 and $3000: Won by A. L. Hull (35-horse-power gasoline,) time, 5:05 2-5. Second, Adriance (20-horse-power gasoline,) time, not announced.

No records having been broken in the mile trials, the results are omitted from summary.

POMONA TRACK MEET.

First Try-Out Field Day to Be Held Saturday—Basketball Schedule Complete.

CLAREMONT, Jan. 24.—All athletic interest at Pomona College is centered at present on the Home Field Day, which will take place next Saturday, and on the interclass women's basketball games. The men for the track training table will be picked from among the best performers in Saturday's meet, and as a consequence, all the men have been practicing hard and faithfully.

A trophy will be awarded to the class that wins the most points. Rivalry runs high between the classes. The juniors are counted upon to win the meet, with the preparatory students second and freshmen third.

The outlook for a winning 'varsity team has been considerably brightened this week by the performances of Birdsall, the present freshman track captain and 'varsity vaulter in 1905. He injured his knee in football and it was feared he would not regain his old form until this week, when he has been vaulting ten feet and over.

Harry Joos, last year's Pomona High track captain, is showing consistent form in the sprints, and the half. The freshmen count upon him to win the half and place in the sprints in Saturday's meet. Stewart Queen, another freshman, is showing surprising speed and endurance in the 880. Brown, the old 'varsity man in one event, has taken Queen under his tutelage. All the old 'varsity men are rounding back into their last year's championship form. In the sprints W. Spurgeon, McKee, Himrod, Churcholm, Johnson, and Hutchinson are all doing good work. Davenport and Metcalf are doing god work in the weights. Munger is jumping above the 5.10 mark, with Thomas and Tangeman close up at 5.6 and 5.7. Birdsall, Valle and Holly are taking care of the vault, Birdsall going over ten feet and Valle and Holly over 9.6. The new men with prep school experience are all showing well. Bob Spurgeon undoubtedly will represent Pomona in the 100 and 220, while Wilcox will probably get in the quarter and Caruthers in the half.

BASKETBALL GAMES.

The interclass basketball games are taking the attention of the women. The first contest was played Tuesday evening between the juniors and the sophomores, the latter winning by a score of 16 to 7.

The men's basketball team will play their first intercollegiate game at Claremont February 2 with Occidental. February 11 they will go to U.S.C., and February 23 Whittier will come to Claremont.

BARNEY OLDFIELD BOWLS.

Scores Highest Number of Points in Sextette Contest—Santa Monica Duo Wins.

In the match game between the Roses and Dwyer's sextette on Morley's alleys last night, the latter team won by 82 pins on totals. Ferd Owen had high game, 235, and high average, with Barney Oldfield next.

Roses—	1.	2.	3.	Total.
Rose	194	124	114	432
McHale	157	142	120	419
Brink	114	72	156	342
Oldfield	172	175	192	539
Morley	132	161	134	427
Cole	130	120	146	396
Totals	899	794	864	2,497
Dwyers—	1.	2.	3.	Total.
Dwyer	146	162	196	504
Troescher	111	136	111	358
Owen	235	194	154	583
Hetzy	116	113	140	371
Shaen	134	183	114	430
Hamburger	63	119	149	331
Totals	907	906	869	2,579

SANTA MONICA WINS.

The Santa Monica duo, Gilman and Silverdale, are still champions, having won by 19 pins on totals for the fifteen games from the Mercantiles, Pennrich and Leonard, in last night's finals.

Grand totals—Santa Monica, 5622; Mercantiles, 5603. Grand averages—Leonard, 188; Silvermale, 187 13-15; Gilman, 187 1-15, and Pennrich, 185 8-15.

The Santa Monica duos say they will bowl - like series against any other two Southern California bowlers.

Mercantiles—	1.	2.	3.	4.	5.	Total.	Av.
Pennrich	165	157	167	175	164	828	165 3-5
Leonard	202	74	160	203	172	911	182 1-5
Totals	367	231	327	378	336	1,739	
Santa Monica—	1.	2.	3.	4.	5.	Total.	Av.
Gilman	144	223	193	190	193	943	188 2-5
Silvermale	215	183	179	176	205	956	192
Totals	359	416	382	367	398	1,902	

MUD FEVER AILS HORSES.

Equine Famine in Los Angeles, Due to the Very Boggy City Roads.

There is a horse famine in Los Angeles and most of the stables in town are equine hospitals. The poor beasts, suffering from mud fever, pulled heavy wagons and trucks through the deep mud of the streets as long and as faithfully as they could, then they became mud sick.

The last three weeks in this city have been fierce for the horse. Some of them have had to be dug out of the streets with a pick and shovel. Many have had to be taken home to their stables, leaving the wagon stuck in the mud. Some of these wagons are there still.

The Pioneer Truck Company has sixty-seven horses laid up with mud fever, and about twenty trucks stuck in the mud, from Pico to Boyle Heights. One horse died of the mud fever.

The Keystone Produce Company has about half its horses laid up and is unable to remove a carload of goods. Other big dealers are just as badly off. Half the livery stables in town are in bad shape and full of mud-sick horses.

Mud fever is caused by standing in the mud for hours at a time, and affects the feet and legs of the horses, but if not stopped, spreads, and is liable to cause death. It is really a kind of blood poisoning, especially where the mud gets into sores or cuts on the legs of the horses.

FAMOUS RACER ATTACHED.

Muskoday Taken in Charge by Deputy Sheriff Because Alleged Owner Didn't Meet a Note.

Muskoday, the famous little horse which has been making some neat winnings at Ascot this season, was yesterday taken in charge by a deputy sheriff on an attachment issued against G. W. Dodge, who is said to own the animal.

The attachment was issued as the result of action brought by J. M. Fletcher of the Fletcher Tailoring Company to recover $400, which he avers he had to pay for the failure of Dodge to meet a note when it reached maturity.

The statement is made by F. F. Johnson, attorney for Fletcher, that last spring when Dodge was at Ascot racing his horse he made the friendship of Fletcher. Shortly after the San Francisco disaster Dodge went "broke," and came to Los Angeles, where he tried to borrow the $400 from Fletcher. The later offered to indorse Dodge's note for that amount and have a local bank carry it. This was done, and it is said Dodge did not meet the paper when it matured.

It is said Dodge claims the horse is not his property, but is owned by his wife. Deputy Abbott permitted the horse to remain at Ascot last night, but will probably remove it this morning.

HIGH SCHOOLS CLASH.

Gymnasium Teams to Settle Supremacy in Los Angeles Interscholastic Circles.

The Los Angeles High and Polytechnic School gymnasium teams will meet this afternoon to contest the championship of Los Angeles county, at the auditorium of the Polytechnic High School.

The contestants are John McCready, Wesley Howell and Gordon Boller, with Harold Paulin as substitute, for Los Angeles High, and Harry Macready, Grover Adams and Jack Clark, with Ned Manning as substitute, for Polytechnic.

The teams were organized a short time ago, only four schools thus far belonging to the county league, but next year many of the other schools are expected to join.

Los Angeles High School team played Throop last Monday and defeated them, while Polytechnic High School defeated Whittier last Saturday. The two local schools are trained by the same instructor, O. S. Lousley. The judges will be George Braden of the Pasadena Y.M.C.A., Assistant Director Vorhauer of the Los Angeles Y.M.C.A., and A. J. Cepp, Jr.

EXCEPTIONAL WEATHER.

Freaks of Temperature This Winter Brought to Light by Observer in Azusa Valley.

Some notable exceptions to usual California weather are noted by Alfred P. Griffith, voluntary overseer for the Weather Bureau in the Azusa Valley. Mr. Griffith sends The Times the following data, based on accurate records made by him there. A Weather Bureau pattern rain gauge was used and registering thermometer from 1894 to 1901 inclusive; since and including 1902, a Draper recording thermometer was used.

Rainfall to and including 17th inst., 18.22 inches; to same date, 1895, 12.32 inches; 1896, 2.43; 1897, 8.54; 1898, 8.52; 1899, 3.62; 1900, 6.05; 1901, 12.59; 1902, 2.40; 1903, 5.91; 1904, .57; 1905, 4.49; 1906, 4.99.

The lowest temperature in any November in thirteen years was 29 deg. in 1906 and 1895. The highest November temperature in the same period was 95 deg. in 1906 and 1904.

Thus we have both maximum and minimum November temperatures in 1906, showing a variation for the month of 66 deg.

The minimum in thirteen years was 23 deg. in 1898; lowest nine hour mean minimum in five years, midnight January 1 to 7 a.m. January 2, 1906, 26 to 31 deg., and 11 p.m., January 1 to 7 a.m. January 2, 1907, 27 to 29 deg., both exactly 28 deg.; variation in last instance 2 deg. The lowest twelve consecutive days mean minimums in any November in thirteen years was from November 20 to December 1, 1906, 29 to 37 deg; mean 33 deg. The lowest twelve consecutive days mean minimum in thirteen years was from January 18 to 29, 1898, 23 to 29 deg; mean 23.4 deg. Another notable exception occurred between January 4, 6 p.m., and January 10, 10 a.m, when the variation in temperature in 120 hours was but 10 deg., the range being from 39 to 49 deg. with the single exception that on the 6th the temperature fell to 34 deg.

MICHIGAN TO DESERT WEST.

[BY DIRECT WIRE TO THE TIMES.]

ANN ARBOR (Mich.) Jan. 24.—[Exclusive Dispatch.] The Michigan University board of control has postponed its meeting until tomorrow night to act on withdrawal from the athletic conference, but there is little doubt that an "application for a divorce" will be applied for and granted from the big nine.

KINGSTON TWICE AGAIN SHAKEN.

WALLS AND BUILDINGS FALL, BUT NO LIVES PERISH.

Canal Commission Rushes Food and Tents to Relief of Sufferers and Jamaica's Governor Sends Hearty Thanks to All Americans Who Assisted the Afflicted.

[BY DIRECT WIRE TO THE TIMES.]

KINGSTON (Jamaica) Jan. 24.—[Exclusive Dispatch.] The heaviest earthquake shock since the first great crash occurred at 2 o'clock today and another still heavier earthquake a half-hour later. Many buildings and half-ruined walls were thrown down, but there was no loss of life.

The American commission from Colon, bringing from Chief Engineer Stevens 100 tents and twenty-four tons of food, in charge of Henry Burnett, all the property of the United States Panama Canal Commission and the Panama Railroad, arrived today. Adjustment for this is to be referred to Washington, which Stevens says will take the circumstances into consideration.

The steamship Advance also brought 100 tons of supplies, $15,000 in American money, 135 tents and 200 cots from Stevens, as Colon's donation.

In the Governor's reply he says: "Please convey my grateful, heartfelt thanks to the citizens of the United States, officers, employés and all others for their kindnes and for their sympathy with the sufferers. The tents, food and supplies are most heartily appreciated by those homeless."

ENDS SWEETENHAM'S CAREER.

FOREIGN OFFICE IS ANGRY.

[BY THE ASSOCIATED PRESS—P.M.]

LONDON, Jan. 24.—The Colonial Office has received several cablegrams from Sir Alexander Sweetenham, Governor of Jamaica, explaining the incident involving Rear-Admiral Davis, but not one is of such character that the authorities will make it public.

The Foreign Office says it has had no further communication from Washington, and that with the receipt of the President's telegram through Assistant Secretary Bacon the international side of the question is regarded as settled. It is possible, however, that when Gov. Sweetenham's explanation is received in full there will be further communication with Washington. The Associated Press gained the general impression at the Foreign Office today that Gov. Sweetenham's career is at an end.

The Colonial Office tonight gave out two reports received from the Governor on conditions in Jamaica.

Sir Alexander says that up to date 500 identified bodies have been buried, in addition to a number of remains that could not be distinguished or identified. The Governor estimates that 200 bodies are still buried in the ruins, and that it probably will take a year to remove all the debris. The main thoroughfares of Kingston have been cleared, the street-car lines are in operation and the people today are living in outhouses and the less damaged buildings. More than 3000 homeless persons are living in temporary shacks. The number of homeless ones is decreasing, as work is plentiful and many persons have been given free passage out of the city. There are still 400 patients in the hospital and many of the injured are being treated in their homes by relatives and friends. Slight earth shocks continue, but the weather remains fine.

Foreign Secretary Grey today sent the following reply to Bacon, through Esme Howard, Charge d'Affaires of the British Embassy:

"Please express to the Assistant Secretary of State my thanks for his message. The friendly attitude of the President and the American government are warmly appreciated by His Majesty's government."

LOCAL PAPER SCORES HIM.

CRIES SHAME ON SWEETENHAM.

[BY THE ASSOCIATED PRESS—A.M.]

KINGSTON, Jan. 24.—The Daily Telegraph, in a scathing editorial article, arraigns Gov. Sweetenham as follows:

"We would be unfaithful to our duties as exponents of public opinion if we failed to call attention to the extraordinary conduct of His Excellency in the present crisis. His general behavior at a moment of great peril and difficulty was unworthy of the responsible British official and even a cultured English gentleman. His letter to Rear-Admiral Davis was a production of which he ought to be ashamed and of which the Jamaicans are ashamed. The United States is a friendly nation; their bone is British bone and their flesh is British flesh, and no one but a blinded bigot would have refused to admit American landing parties.

"The men from the American warships did magnificent work in removing the débris and recovering bodies, and the naval surgeons performed an equally splendid service. The action of the Governor was absolutely reprehensible. We want a man who does not spend his time riding about the city cursing officials who are endeavoring to work loyally. The people of this community have lost confidence in his power of guidance and are indignant at his autocratic, bullying and insulting manner."

BRITONS PRAISE DAVIS.

SAYS HE ACTED HANDSOMELY.

[BY THE ASSOCIATED PRESS—P.M.]

KINGSTON (Jamaica) Jan. 24.—Gov. Sweetenham has addressed a letter to John F. Stevens, chief engineer of the Panama Canal, thanking him for the supplies sent him from the isthmus by the steamer Advance. The Governor said:

"Convey my grateful and heartfelt acknowledgment to the citizens of the United States and the officials and employés of the canal commission who so promptly testified their sympathy with suffering Kingston."

William H. Orett, American Vice-Consul here, has published a letter setting forth the facts relative to the landing of marines from the American warships under command of Rear-Admiral Davis.

The letter follows:

"I met Rear-Admiral Davis at headquarters house and introduced him to Colonial Secretary Bourne. The admiral offered his service to land immediately such food and supplies as were needed, and to detail all his men to help generally. While in the midst of this interview the Deputy Inspector-General arrived hurriedly and reported to the Colonial Secretary that there was a general mutiny at the penitentiary, and added that it could be quelled only with an armed force. The aid of the American admiral was invoked, and he arranged that a party be landed at once. The admiral, in the presence of the Colonial Secretary, the Deputy Inspector-General and myself, gave instructions to his flag lieutenant to return at once to the flagship, to order the Indiana to anchor off the penitentiary and land an armed party and any other parties the authorities might need.

"Only a small guard was landed with the working party which saved the archives at the consulate, and when these men had completed their work they joined the general working party.

"Everything that Admiral Davis did was with the full knowledge and consent of the authorities."

REUNITE NEGRO FAMILIES.

GOVERNMENT ASSISTS NEGROES.

[BY THE ASSOCIATED PRESS—A.M.]

NEW YORK, Jan. 24.—Under orders from Washington, the steamship Finance, which sailed yesterday, will touch at Jamaica to take aboard the destitute wives and families of Jamaican negroes at work on the Panama Canal. The reunion of negro families on the isthmus, it is argued, will tend to keep the laborers contented and relieve the situation in the earthquake-shaken city.

White Bread

Makes Trouble For People With Weak Intestinal Digestion.

A lady in a Wisconsin town employed a physician who instructed her not to eat white bread for two years. She tells the details of her sickness and she certainly was a sick woman.

"In the year 1887 I gave out from over work, and until 1901 I remained an invalid in bed a great part of the time. Had different doctors but nothing seemed to help. I suffered from cerebro-spinal congestion, female trouble and serious stomach and bowel trouble. My husband called a new doctor and after having gone without any food for 10 days the doctor ordered Grape-Nuts for me. I could eat the new food from the very first mouthful. The doctor kept me on Grape-Nuts and the only medicine was a little glycerine to heal the alimentary canal.

"When I was up again, doctor told me to eat Grape-Nuts twice a day and no white bread for two years. I got well in good time and have gained in strength so I can do my own work again.

"My brain has been helped so much, and I know that the Grape-Nuts food did this, too. I found I had been made ill because I was not fed right, that is, I did not properly digest white bread and some other food I tried to live on.

"I have never been without Grape-Nuts food since and eat it every day. You may publish this letter if you like so it will help someone else." Name given by Postum Co., Battle Creek, Mich. Get the little book, "The Road to Wellville," in pkgs.

What we say we will do we do

THE SCOTT SYSTEM FINE CLOTHING

Don't Wait Another Day

$5 off on every Suit, Overcoat or Raincoat in our store

Scott Bros.
425-427 So. Spring St.

SHAKING IN NEW JERSEY.

[BY DIRECT WIRE TO THE TIMES.]

NEW YORK, Jan. 24.—[Exclusive Dispatch.] Lasting thirty seconds, a slight earthquake occurred in Burlington county, N. J., at 10 o'clock today. Beginning with a rumble, the trembling increased until windows were rattling, dishes tumbling and pictures swinging out of alignment. Awnings shook in their fastenings, doors flew open and lamp chimneys toppled over.

A New Way To The East

SOUTHERN PACIFIC — SUNSET ROUTE

An Ocean Trip From New Orleans to New York

Adds wonderfully to the pleasure of a journey from the Pacific Coast. Double daily service from Los Angeles to New Orleans at 9:05 a.m. and 9:40 p.m., connecting there with the magnificent new twin screw turbine steamers.

NEW ORLEANS TO NEW YORK.

These steamers are the largest American coastwise vessels afloat, and are built with the strictest regard to the safety and comfort of passengers.

Through rates to and from the Pacific Coast in connection with rail lines include meals and berths on steamers.

For full information as to this new and delightful trip, inquire at City Ticket Office,

600 South Spring Street CORNER SIXTH 600

Southern Pacific

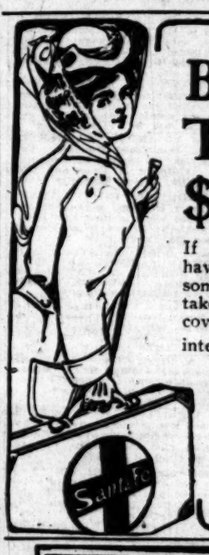

By All Means Take the Kite $3 Excursion

If you appreciate beautiful scenery and haven't taken the great Kite trip, there's something wonderful in store for you. Many take this $3 excursion again and again, discovering new beauties and new points of interest on every trip. Daily trains at 8:30, but there's no rushing you through, as you may arrange for stopovers at Riverside and Redlands. Further information may be secured of E. W. McGee, City Office, 334 S. Spring st.

RADWAY'S PILLS

BROUGHT ME HAPPINESS AND GAVE ME HEALTH AND BEAUTY
FOR FIFTY YEARS THE HOUSEHOLD REMEDY
CURES
ALL DISEASES of the Stomach, Liver, Bowels, Kidneys, Nervous Diseases, Headache, Constipation, Costiveness, Indigestion, Dyspepsia, Biliousness, Bilious Fever, Inflammation of the Bowels, and all Derangements of the System.

Dr. Radway & Co.,
Dear Sirs:—I write to let you know that I have used your remedies for the past forty (40) years, the Pellets, Relief, Pills, and find them to be all they are supposed to be. Have brought up a large family on them, and now my children rely on them entirely with me, too. I cannot praise all the Radway's remedies enough, so I thought I would send this as a token of gratitude from yours truly,
Mrs. Margaret Roberts, 343 South Third St., Brooklyn, N. Y.
P.S.—You can use this as you think best.
Radway's Pills are sold by all Druggists

RADWAY & CO., New York City.
Be sure to get Radway's Pills and see that the name is on what you buy.

Classified Liners.

Times Classified Rates: The rate for inserting "Want" ads in The Daily Times is 1c per word for each insertion; in the Sunday issue 1½c per word each insertion; minimum charge 25c.

The Sunday circulation of The Times exceeds 70,000 copies, and more "liners" are regularly printed in its columns than in the five other Los Angeles newspapers combined.

"Liner" (classified) advertisements for Sunday insertion received over the counter or by telephone after 11 o'clock Saturday nights will be inserted under heading "Too Late to Classify."

Sunday real estate advertisements, to be classified properly, must be in The Times office before 10 o'clock Saturday nights. Rate 1½ cents per word.

Telephone your want advertisements. Ring up "The Times" any time of day or night, and secure prompt and careful attention.

The Times cannot guarantee accuracy or assume responsibility for errors of any kind occurring in telephoned advertisements.

SPECIAL NOTICES—

HOLLOW CHEEKS AND NECKS FILLED out painlessly, instantaneously and permanently in one visit; no lumping, no paraffine. BROWN BIRTHMARKS REMOVED IN 30 HOURS ON POSITIVE GUARANTEE. Wrinkles, moles, superfluous hair removed; electrolysis taught by skillful operator. MRS. M'NAIL, expert dermatologist, practiced in Los Angeles 18 years. City reference. 328 N. Figueroa, W. Second st. car. "Phone 1101. 25

ARE YOU RUPTURED? DO YOU WEAR A truss from which you are suffering? We guarantee a perfect fit and best makes of trusses; women and children in charge of a competent lady. Open evenings and Sunday. London Truss Co., 208 WEST FIFTH ST., Los Angeles, Cal. 3

HOUSE PAINTING, PAPERING, GLAZING, 9-inch burlaps, 18½c; 26-inch natural, 36c, paper and border for 12-ft. room, $1; best paint, $1.50; shingle stains, 75c; molding, 2c, opaque shades, 40c. WALTER, 627 S. Spring.

GREAT EASTERN STEAM CARPET CLEANING WORKS, 1217 San Julian. Tel. Broadway 4472, Home F5511. Cleaning of fine rugs a specialty.

CALIFORNIA STEAM CARPET CLEANING WORKS, cleans carpets, upholstering and repairing. 729 S. Main. Home A6858.

DR. A. PILASKY, OCULIST AND OPTICIAN, 321 W. Third, will guarantee a perfect fit in glasses. Examination free. Main 6011.

PARASOL AND GLOVE MAKERS. Largest assortment. 113 W. FOURTH ST., H. W. Hellman Bldg.

FEATHER PILLOWS RENOVATED AT ACME FEATHER WORKS, 754 San Pedro. Phone Main 5447, Home 6447. 26

FOR SALE—8 SUITS AND BALL GOWN AT great sacrifice. Inquire M188 FLOYD, Berlin Lace Works, 307 S. Spring.

DR. MAUD HOLLEY, VACUUM DEVELOPER, 345½ S. Spring, room 8. Phone 7340. 29

RATE FOR ADS UNDER THIS HEADING 10c per line; minimum charge 20c.

SAFE HOME REMEDY FOR DRINK AND tobacco. Temperentine Co., 327 W. 3d. L. A.

SOCIETY MEETINGS—

SCIENCE, PSYCHOLOGY, RELIGION. FREE, SUNDAY LECTURES IN HOME ASSOCIATION HALL, 8 P.M., CHAMBER OF COMMERCE BLDG. BY PROFESSOR JAY C. ROUGER, Ph.D., of "CALIFORNIA UNIVERSITY UNION."

Sunday, 28th, 2d—"What is Religion and Is It Necessary for Our Noblest Life."

Feb. 10th—"Does Science Support the Religious Teaching of Today?"

Feb. 17th—"What is Psychology and Does It Support Religion?"

Feb. 24th—"A Creed for the Church Universal." 27

PERSONAL—Business.

PERSONAL—THE WORLD'S GREATEST ASTRAL SEER AND PSYCHIC, MILBURN. He advices you with a power higher than human. He can bring sunshine and success into your life, telling you how to overcome enemies and obstacles; work guaranteed. Parlors, 659 S. HILL. Hours 10 to 3 daily and Sundays. 26

PERSONAL — PROF. ALTHOUSE, CELEBRATED PALMIST, astrologer, acknowledged by the best residents of the city, surpasses power of hands in this country; also casts complete horoscope. Advice on all questions of life. His readings scientific, absolutely correct, must in nowise be classed with those of other readers. High-class patronage. Between 3d and 4th, 344½ SPRING st.

PERSONAL—MRS. MASSON, THE NOTED London palmist, is at 322 S. SPRING ST. Readings are conscientious and scientific and give the greatest satisfaction. HIGH-CLASS PATRONAGE SOLICITED.

PERSONAL — MRS. PARKER, RELIABLE palmist and fifth reader. Business, investments, mineral locations described; speculations, love, travels, health; all affairs of life. 444 S. SPRING, room 1, 50c and $1.

PERSONAL—M. ELEA HARRIS & SON. The best and most reliable clairvoyants in the West. We show results. See "the woman in the window." 312 W. THIRD.

PERSONAL—MRS. J. J. WHITNEY, BUSINESS AND LIFE READER. Messages from departed friends. 412½ SOUTH SPRING.

PERSONAL—LADY AT 209½ W. FOURTH, first floor, would like to get few customers for manicuring and scalp treatments. 27

PERSONAL—ADDRESS OF FRANK MORRIS wanted by Elias Kerapat, St. Louis rooming-house, Pico and Maple. 28

PERSONAL—ST. ELMO, LIFE READER, 306 W. 7TH ST. 26

WANTED—Help, Male.

WANTED—TEN CARPENTERS. INSIDE finishers. MILL OWNERS' ASSOCIATION, 61 Bryson Bldg., 2nd and Spring. 25

WANTED—EXPERIENCED CHAIN MAN, $60 a month. Bring lunch. 219 H. F. COULTER BLDG. 25

WANTED — PLASTERERS AT MORTIMER job, 416 Bixel st., near corner of Sixth st. Ask for Mr. Terry.

WANTED—A GOOD SECOND COOK, FAST on short orders, $15 to start. PACIFIC CAFE, San Pedro. 27

WANTED—3 YOUNG MEN FOR CHINA store. Apply SUPT., Parmelee-Dohrmann Co., 324 S. Broadway.

WANTED—SOLICITOR, APPLY LOS ANGELES WINDOW AND DOOR FRAME CO., 710 S. Grand. 27

WANTED — EXPERIENCED DELIVERY man. Apply SUPT., Parmelee-Dohrmann Co., 438 S. Broadway. 25

WANTED—DELIVERY BOY; MUST HAVE wheel. — J. BUSCH, N.E. corner Second and Broadway.

WANTED—EXPERIENCED GROCERY DELIVERYman; reference required. Apply 1922 W. ADAMS.

WANTED—YOUNG MAN FOR POOLROOM, day shift. Call mornings. THE OAKS, 253½ N. Main st. 26

WANTED—2 FIRST CLASS CABINET MAKers. BIERENDE & PAPLIN, No. 1623 McGarry st. 25

WANTED—SOBER AND RELIABLE MAN for driver and solicitor for winery. 222½ E. FIRST. 25

WANTED—BOYS FOR CANDY DEPARTment. Apply BISHOP & CO., 7th and Alameda. 27

WANTED—ONE FIRST CLASS FURNITURE finisher. BIERENDE & PAPLIN, No. 1623 McGarry st. 25

WANTED — TWO GOOD TINNERS. Address OTT HARDWARE CO., Santa Barbara, Cal.

WANTED—A PRESSER; STEADY WORK. EASTERN TAILORING CO., 223 W. Second st. 25

WANTED—AT ONCE, FIRST-CLASS BARber. Apply 11 N. RAYMOND AVE., Pasadena.

WANTED—GOOD COAT MAKER AT ONCE. Address S. A. MIKULA, Santa Barbara, Cal.

WANTED—FIRST CLASS HARNESS CUTter. THE F. J. CRONIN CO., Portland, Or. 27

WANTED — GOOD PRESSER IN DYE works, tailor preferred. 614 W. 6TH ST. 26

WANTED — FIRST CLASS SHOEMAKER, Swedish preferred. Apply 901 GEORGIA ST. 26

WANTED—DELIVERY BOY, STEADY JOB. GLASS BOOK BINDING CO., 306 Boyd st.

WANTED — BOY WITH WHEEL. L. A. ART LEATHER CO., 138 E. 9th st. 27

WANTED—BAKER'S HELPER. O.K. BAKERY, 2113 Central ave. South 2023. 25

WANTED—JOB PRESS FEEDERS. HOME PRINTING CO., 313 Broadway. 27

WANTED — COOD COAT MAKER; ONE able to cut. PHONE [illegible]. 25

WANTED—A LOT ABOUT 15. MACY'S, 115 Spring, Entire st.

WANTED— Help, Male.

WANTED— HUMMEL BROS. & CO., EMPLOYMENT AGENTS. Established 1891. A strictly first-class, reliable agency. All kinds of help promptly furnished. Satisfaction guaranteed. 116 AND 118 E. SECOND STREET, Between Main and Los Angeles streets. Largest and best equipped offices on the Pacific Coast.

Teamster, haul lumber $2.25 and room; plow teamsters $26 etc.; miner and 9-in $100 and board, see boss here; married man as gardener on home place $50 and house; bricklayer, long job, $6; camp blacksmith $3.50 etc.; man and wife, orchard and cook $45 etc.; tanning blacksmith $3; boy, factory $6 week; ranch hands $30 and $35 etc.; milkers $35 and $40 etc.; 2 milkers, Imperial $45 etc.; section foreman $70 and house.

HOTEL DEPARTMENT.

Hotel chef, country $100 etc.; German chef, city $80 etc.; second cook, city $60; restaurant cook, country $60 etc.; all around cook, country $45 etc.; experience cafeteria, dining-room $35 etc.; family butler $35 etc.; bus boys $20 etc.; bell boys $10 etc., $15 etc., $40 etc., pin setter $30 etc.; A1 soda man, Arizona $60 etc.; married and sober $35 etc.; boy for silver pantry $20 etc.; waiter, lunch counter, beach $10; night porter, hotel $45; A1 head waiter $100.

HUMMEL BROS. & CO., 116-118 E. 2nd. 25

WANTED— CROWLEY, Main 2978. 111 E. Second st. Home 2322. SPECIAL.

4 bricklayers, $6 day, 8 hours.
6 carpenters, $4 day, 8 hours.
Camp cook, $60 to $70 month.
20 men, bridge gang, $2.75 day.
15 ranch teamsters, $30 month, B. & R. BORAX SMITH RAILROAD.
15 teamsters, $2.25 day.
Second cook, steel gang, $45 month.
2 flunkeys, $40 month.
Camp cook, small gang, $60 month. LAS VEGAS.
Camp cook, track gang, $75 month.
2 flunkeys, $30 month.
8 bridge carpenters, $3 day. TUCSON.
Ship today and every day.
200 teamsters, $2.25 day.
200 men, right of way, $2.25 day. SALTON SEA.
30 teamsters, free fare.
10 laborers, free fare. SPECIAL.
8 bricklayers, city, $6 day, 8 hours. 25

WANTED— HANSEN EMPLOYMENT AGENCY, 204 E. 2ND ST. Phones A4693; Main 282.
6-horse plow teamsters $35 month; ranch hands $30, $35 month; married man, ranch $40 month; milker $35 and $40; water wagon driver $30 month and room; brick layer $6 day; blacksmith helper $3 day; milkers $40 month; wagon teamsters $2 day; muckers $2 day; scraper teamsters $2 day; short order cook $12 week; stable man $12 week; other good positions; new orders constantly. 25

WANTED— JAPAN A. B. C. EMPLOYMENT AGENCY, Oldest and Largest Agency in the city. 302 E. 4TH ST. HOME F 7271. Phone Main 3947, Home F5718.

We furnish all kinds of first-class help promptly with responsibility.
House cleaning Department.

WANTED—JAPANESE PACIFIC EMPLOYMENT BUREAU, Largest and most popular agency. 421 W. Sixth st., Los Angeles, Cal. House-cleaning Department. Window-cleaning Department. Phones—Home F7078, Main 1714. General labor contractors. Every department assures responsibility.

WANTED—AT ONCE, MAN WHO UNDERstands grading land for irrigating alfalfa and who can direct men; land will be properly surveyed and grade stakes set; party has only 80 acres to work; prefer one who has acquired; work will last two or three months; will pay $60 per month and board. Apply R. FROST, Victorville, giving references. 25

WANTED— JAPANESE O.K. EMP. AGENCY, 705 S. Grand ave., opposite P.O. Phones Home F5129; Broadway 5268. Strictly first-class and reliable agency.

WANTED — ACTIVE, STEADY MAN AS partner in light business; you must be satisfied with $25 to $35 a week, short hours, easy work; experience not required; you must be able to invest $250. Call ROOM 632, Citizens' National Bank Bldg., Third and Main st. 25

WANTED—SEVERAL MEN AT ONCE TO prepare for examination for U. S. CUSTOMS INSPECTORS; salary $3 per day to start; life positions with gradual promotion. See us this week. M. ROSS, Manhattan Building, daily 9 to 6, Tuesday, Thursday and Saturday evenings, 7:30 to 9. 26

WANTED—UNUSUAL OPPORTUNITY FOR an live, ambitious man to fill position of responsibility and trust with old established house; experience unnecessary, but don't answer unless you have ability and are not afraid of hard work. Call between 8 and 12, 629 E. 5TH. 25

WANTED—YOUNG MAN, STENOGRAPHER, 19 to 21 years, for office and outdoor work, with excellent chance to learn conflict business. Apply by letter only in own handwriting with references. LOS ANGELES CITY DIRECTORY CO., 423 American National Bank Bldg. 25

WANTED— JAPANESE EMPLOYMENT AGENCY, 503 W. Fourth st. Home 7253, Main 5262. COOKS, WAITERS, PORTERS. Ranch hands, house and window cleaners. BY HOUR, DAY OR CONTRACT.

WANTED — AN ADVANCE AGENT AND manager for first-class concert, to travel in America and Europe; star with Mapfesons, Abbey and Thomas formerly; highest salary and permanent engagement guaranteed. L. PETERS, 541 D st., San Bernardino, Cal. 28

WANTED—EXPERIENCED MAN TO MANage retail lumber yard in growing town, 14 miles from Los Angeles; two railroads and electric road; required to invest $2000 in business. CULVER LUMBER CO., suite 416, Delta Bldg. 27

WANTED—TWO EXPERIENCED BOOK keepers and stenographers for large concerns; salaries $75; young man stenographer and office assistant for good bank, fine chance for high school boy; salary $40. Apply 225 BYRNE BLDG. 25

WANTED — ANY INTELLIGENT PERSON may earn $75 to $100 monthly corresponding for newspapers; rare, steady work; no canvassing; experience unnecessary; send for particulars. PRESS SYNDICATE, Lockport, N. Y.

WANTED, MAN WHO UNDERSTANDS running automobiles, taking care of horses and odd jobs around the house; good wages; must be single and willing to stay; give age and experience. M. box 164, TIMES OFFICE.

WANTED—MAN TO ASSIST TEACHER IN cooking school, established business. Can learn trade and clear $75 per month, room and board, on an investment of labor and $100. Address K, box 135, TIMES OFFICE. 30

WANTED—I MADE $50,000 IN FIVE YEARS in the mail order business; began with $5. Any one can do the work in their own home. Send for free booklet; tells how we got started. MANAGER, box 570, Lockport, N. Y.

WANTED—TWO GOOD PAINTERS WHO WANT WORK IN FACTORY AND WILL MAKE THEMSELVES GENERALLY USEFUL FOR FULL INFORMATION SEE E. L. HOEFER & SON, 404 LAUGHLIN BLDG.

WANTED—EXPERIENCED BILL CLERK for hollow-ware, must be thoroughly competent and able to take full charge of billing desk, good place for right party. Address M, box 118, TIMES OFFICE. 26

WANTED — FIRST-CLASS TEA AND coffee salesman for a large San Francisco house; one acquainted with Los Angeles trade. Write, stating salary and experience. Address J, box 135, TIMES OFFICE. 25

WANTED — GOOD LIVE REAL ESTATE salesmen to sell lots at most attractive subdivision in Highland Park; good opportunity and good pay to experienced men. Call today, 130 to 5:30, 215 S. HILL ST.

WANTED — MAN, EXPERIENCE NOT necessary, to take charge and manage a fine corner cigar stand, who can invest $200; this business will pay you $90 per month. See OWNER, 128 E. Fourth st.

WANTED—ARCHITECTURAL DRAUGHTSmen; three competent men wanted at once in San Francisco; good salary offered. Call 9 to 11 a.m. at office, N. R. MARTIN, 600 South Spring st., Los Angeles. 25

WANTED — A STRONG, EXPERIENCED packer and shipping clerk for glassware and fragile goods, must have first-class references. Apply CAL. COMMERCIAL CO., 419-422 N. Main st. 25

WANTED—REGISTERED PHYSICIAN, CAPable of taking charge of office; allopathic, homeopathic or eclectic; permanent position to right man. Call 9 a.m. DR. GREENE & CO., 254 S. Broadway. 27

WANTED—LET US SELL YOUR MANUscript, stories, anecdotes, etc., edited and typewritten for 25c each; typewriting. ATLEE SYNDICATE, box 842, Colorado Springs, Colo.

WANTED—MAN WHO CAN TAKE FULL charge of one of the best-paying businesses in town, for the money; no one but a hustler need apply; this will stand investigation. 1007 W. FIRST.

WANTED — COLLECTOR WITH EXPERIence in newspaper or book business; one able to cycle preferred; give references and salary expected. Address M, box 139, TIMES OFFICE. 27

WANTED—A GOOD MOLDER, FAMILIAR with small work, both brass and iron; also an experienced polisher. Call on or address PACIFIC ELECTRIC HEATING CO., Ontario, Cal.

WANTED—COMMISSION LAUNDRY DRIVer who owns his route; liberal commission; will furnish horse and wagon; good work guaranteed. Address M, box 41, TIMES OFFICE.

WANTED—A YOUNG SINGLE MAN TO invest $1,5 in an established business, can clear $75 per month; child and room, same time learn a good trade. L. A. DALEY, 310 S. Hill.

WANTED— Help, Male.

WANTED — A GENTLEMANLY-APPEARing young man, stenographer preferred, to assist in office of high-class resort hotel; desirable position; moderate salary. THE FOOTHILLS, Nordhoff, Cal. 25

WANTED — SALESMAN; PREFER ONE with experience in selling stereoscopic views, only first-class man, with good record and experience in selling to the trade, need apply. 725 S. GRAND AVE. 25

WANTED—PRINTER FOR COUNTRY PAper; one competent to write an editorial, set type, run press; good job for the right man. Address M, box 147, TIMES OFFICE. 27

WANTED—SALESMEN TO SELL OUR LINE of office supplies, big profits, sold to all dealers; liberal terms; easy sellers. MODEL MFG. CO., box T, South Bend, Ind. 25

WANTED — YOUNG MAN, 18 TO 20, FOR general office work; chance advancement. Address, giving references, salary expected and age, N, box 45, TIMES OFFICE. 25

WANTED—COMPETENT, RELIABLE EXperienced collector in fine offices, must be acquainted in city, references required. Address N, box 25, TIMES OFFICE. 25

WANTED—STABLE MAN TO CARE FOR horses and cows and to milk 2 to 4 cows, wages according to quality of service to be rendered., GRIFFITH, Azusa. 27

WANTED — A LIVE HUSTLER TO SELL real estate; must have references. Douglas Bldg., corner Third and Spring. THE LA PLAYA BEACH CO. 27

WANTED—MAN BOOK-KEEPER, STENOGrapher and typewriter, moderate salary, must be thorough book-keeper. BOWLES BROS., immediately, 306 Allen st. 25

WANTED — CARPENTER AND LATHER and shingler, half cash and choice lot, plenty work. H. C. WOODWARD, 507 Grant Bldg., between 10 and 3. 26

WANTED — FIRST CLASS YOUNG MAN stenographer, good salary. Apply COMPANY OF PUBLIC STENOGRAPHERS, 328 H. W. Hellman Bldg. 25

WANTED—SALESMAN, BIG MONEY FOR hustler, liberal commission. RISING & BRADFORD, Nurserymen, Pico and Flower st., call today sure. 25

WANTED—BOY FOR DELIVERY WITH OR without wheel, good hours, chance to learn trade. PACIFIC RUBBER STAMP CO. (Inc.), 614 S. Spring. 25

WANTED—WIDEAWAKE BICYCLE REpair man and salesman; must give best references. PIXLEY HARDWARE CO., Orange, Cal. 25

WANTED—YOUNG COMPOSITOR WHO UNderstands job work, wages $15 per week. LOS ANGELES RUBBER STAMP CO., 224 W. Second st. 25

WANTED—MEXICAN TO ATTEND TO OUR Spanish correspondence; must use typewriter. LOS ANGELES RUBBER STAMP CO., 224 W. Second st. 25

WANTED—SHOE SALESMAN; MUST BE thoroughly experienced and permanently located in Los Angeles. Call at 302 S. BROADWAY. 25

WANTED—EXPERIENCED COACHMAN and gardener, first-class city references required. Address M, box 106, TIMES OFFICE. 25

WANTED—2 NEAT APPEARING YOUNG men Saturday morning, between 9 and 10. J. C. HARR, room 25, 204½ S. Broadway. 27

WANTED—HOUSE TO HOUSE SOLICITOR to sell books on a commission basis. 20 per cent. Address N, box 11, TIMES OFFICE. 25

WANTED—EASTERN FARM HAND. TAKE Long Beach car to Graham, then west second house, south side street. J. N. STONE.

WANTED—MESSENGERS WITH BICYcles, salary $20 and up. POSTAL TELEGRAPH CABLE CO., 228 S. Spring st.

WANTED—RELIABLE YOUNG MAN FOR cigar stand; must furnish best of references. Address M, box 144, TIMES OFFICE. 25

WANTED—CASH BOYS; MUST BE OVER 16 YEARS. APPLY TO MANAGER VILLE DE PARIS, 319 S. BROADWAY. 25

WANTED — A STRICTLY FIRST-CLASS shoemaker. Apply WETHERBY SHOE CO., 218-217 S. Broadway. 25

WANTED — BRIGHT, STRONG BOY TO work around automobiles. Call at once, 2260 MAPLE AVE. 25

WANTED—DELIVERY BOY WITH WHEEL; wages $7 per week. OFF & VAUGHN DRUG CO., 357 S. Broadway. 25

WANTED — SHOEMAKER ON REPAIR work. 313 W. Sixth. FACTORY SHOE STORE. 25

WANTED—ONE GOOD STRONG LABORER. WESTERN GAS ENGINE CO., 926 N. Main.

WANTED—AN EXPERIENCED MARKER. Apply at once, YOSEMITE LAUNDRY CO. 27

WANTED—PIANO SALESMAN, 846 SOUTH SPRING. 25

WANTED—TAILOR. 359 S. OLIVE. 25

WANTED—SEVERAL BOYS. PINNEY & BOYLE CO., 1225 Palmetto st. 25

WANTED—Help, Female.

WANTED—A GIRL FOR GENERAL HOUSE work; must be competent; references; no other need apply. 1311 WESTLAKE AVE. Home A3056. 26

WANTED — A WOMAN FOR GENERAL house work; one with experience preferred. Apply HOTEL CUMBERLAND, 948 South Olive st.

WANTED — ALTERATION HANDS ON cloaks and suits; must be first-class; no other need apply. Call MOSGROVES, 119 S. Spring.

WANTED—LADIES, HAVE YOU SPARE hours at home? Make our fancy work pleasant; good pay. Address P.O. BOX 185, Station L.

WANTED — EXPERIENCED STENOGRApher; none other need apply; good salary. Apply top floor, 444 S. BROADWAY. Phone F1276.

WANTED — GOOD WHITE GIRL TO DO cooking and general house work; family 3 adults; one small child; good wages. WEST 4849.

WANTED — WAIST DRAPER; ALSO AN apprentice for dressmaking. ROOM 622, H. W. Hellman Bldg., corner Fourth and Spring sts.

WANTED — A COMPETENT GIRL FOR general house work; wages $20 to $25; no laundry. 2704 WEST 24TH ST.

WANTED—LADY FOR ALTERATION DEpartment on cloaks and suits; must be first class. J. M. HALE CO., 107 N. Spring. 25

WANTED—GOOD EXPERIENCED WOMAN to do chamber work. Apply to HOTEL ROSE, 906 South Broadway. Call early.

WANTED—GIRL TO ASSIST WITH HOUSE and care of baby. Telephone BROADWAY 5498. Call 941 Bonnie Brae. 25

WANTED—YOUNG LADY TO WORK IN dental office. Address N, box 40, TIMES OFFICE. Give phone number.

WANTED — A YOUNG LADY AS TIMEkeeper in factory; must be accurate. Address K, box 139, TIMES OFFICE. 27

WANTED—CASH GIRLS; MUST BE OVER 16 YEARS. APPLY TO MANAGER VILLE DE PARIS, 319 S. BROADWAY. 25

WANTED—GIRL TO FILL CANDY BOXES, Friday and Saturday, $1.50 for the two days. S. W. BUELL, 129 S. Main.

WANTED — EXPERIENCED WAITRESSES $25 per month, room and board. HOTEL INGRAHAM, 1005 Ingraham st. 27

WANTED—COMPETENT COOK AND GENeral housework in family of three. Apply in person, 830 GARLAND AVE.

WANTED — 4 EXPERIENCED LABELERS at once. Apply foreman M. A. NEWMARK & CO., 141 N. Los Angeles.

WANTED — LADIES FOR PLEASANT, easy and profitable home work. Address K, box 101, TIMES OFFICE. 25

WANTED — EXPERIENCED LADY FOR grocery store; also a girl for light house work. 115 W. 20TH ST.

WANTED—WOMEN TO DO HOME WORK, 25c an hour; instruction free, $15 for outfit. 215½ N. BROADWAY.

WANTED—LADY OR GENTLEMAN FOR repairing and pressing on tailor shop. 130 E. THIRD st.

WANTED — SECOND GIRL; MUST TALK German; 2 in family; wages $30. Call 713 BONNIE BRAE.

WANTED — A GIRL FOR GENERAL house work, 2 adults; $20. 941 WESTLAKE AVE. Main 8336.

WANTED — GIRL FOR SECOND WORK and help care for children. Call 1150 LAKE ST., Home F6295.

WANTED — APPRENTICE GIRL TO WORK in dressmaking shop. 1422 S. FLOWER. Broadway 2972.

WANTED—EXPERIENCED OPERATORS ON custom shirts. GEO. P. TAYLOR, 525 S. Broadway.

WANTED—A REAL GOOD COOK, NEAT, strong, young woman, no washing. TELWEST 258.

WANTED — EXPERIENCED BOOK-KEEPer and collector. RUNYON SIGN CO., 830 S. Main.

WANTED—A YOUNG GIRL TO ASSIST IN housework; good home. 856 W. WASHINGTON.

WANTED—GIRLS TO WORK IN BINDERY. DILLINGHAM PRINTING CO., 315 Wes. 2nd st.

WANTED—FIRST-CLASS WAIST MAKER, at once. MRS. BATCHEN, 1331 W. Seventh.

WANTED — WOMAN FOR ROOMING-house work, mornings. 771 MAPLE AVE.

WANTED—FINISHERS ON PANTS. CALL at 114 S. SPRING, room 9. Kupper. 25

WANTED—EXPERIENCED SALESLADIES at SCHAEFER BROS., Pasadena. 26

WANTED—EXPERIENCED SALESLADIES at SCHAFER BROS., Pasadena.

WANTED — WAITRESS. FIRST-CLASS only. 521 W. SIXTH ST. 24

WANTED — SLEEVE MAKERS. TERRIL, 238 S. Hill. 27

WANTED— Help, Female.

WANTED— HUMMEL BROS. & CO., 116 E. Second st. Cook, boarding-house, beach, $45 etc.; waitress, same, $25 etc.; chambermaids, city and country, $20 etc.; $25 etc.; $30 etc.; waitresses, city and country, $25 etc.; $30 etc.; restaurant waitresses, $6 and $8 week; lunch counter waitresses, $9 week; 2 meals, $7 week; lunch, 50c; chocolate dippers, $10 week; saleslady, who is book-keeper and cashier, Arizona, $40 month; girls for mixed work, $20 etc.; $30 etc.; first-class starch ironer, hotel, $40 etc.; 2 linen room women, $25 etc.; 2 women laundresses, same place, $25 etc. each; chambermaid, half day, $5 week; housegirls, $25 etc.; $30 etc.; second girl, who can speak German, city, $30 etc.

HUMMEL BROS. & CO., 116 E. Second st. 25

WANTED—FAMILY COOK $50; FOUR FAMily cooks (1 one at $40), second girl, German preferred $30; parlor maid, references, German or Irish $30; chamber maid and laundress, same place $30 cash; second girl, Northern $20, another, Redlands $30; second girl, Pasadena $30; city $25; cook and second girl, city $25 and $35; cook, small hotel $40; another $35, man and wife, institution $60; laundress, institution $50; two chamber maids $30 each, others $20 and $25; waitresses, city and Pasadena, extra long list city and out of town places; best wages. MRS. HAWLEY AND MISS PORGRAVE, 254 S. Broadway. 25

WANTED — HANSEN EMPLOYMENT AGENCY, 204 E. 2ND ST. Phones A4693; Main 282. 25 cafe waitresses, city and country $4, $9, $10 week; others $20, $30 month; room and laundry; hotel waitresses, city and country $25 and $30 month; hotel lining girls $28 month, room and board; girl or elderly woman to tend baby $15 month; short order cook $10 week, house girls, city and country $20 to $35 month, work for all at good wages. 25

WANTED — AT MARKS EMPLOYMENT AGENCY, 324 W. West 4th st., room 5. Phone 4158; Main 631. Two girls for cafeteria $5; chocolate dippers to clerk in store, beach $10, cook in small restaurant $12; colored cook $30, colored cook $25; woman to take charge of dining-room $25; laundress $25; 3 chambermaids $25 to $30; two at $20; 20 hotel waitresses wanted at $25 per month; laundress for winter resort $30. 25

WANTED — A FEW LADIES AT ONCE. with spare hours at home, to make soda pillow tops, copying designs for wholesale houses; established. Instruction free; steady employment. Pay $5 to $15 weekly, small deposit required. Call WOMAN'S NATIONAL ART EXCHANGE, 204 N. Spring st., 109 Temple Blk., entrance north end of building. 28

WANTED — COOK FOR SMALL PRIVATE boarding-house, wages $40; girl for upstairs and take care of 2 children, wages $30; girl for general house work, small family, wages $25; young woman to take care of baby, good old, wages $30; working housekeeper for Redlands; chambermaid, $5 per week and room. MRS. GOFFORTH'S EMPLOYMENT AGENCY, 304½ S. Broadway. Phone A7256, room 28.

WANTED—MOTHER'S HELPER, STRONG young woman of refinement; between 25 and 30 years, to care for little children; good wages; write fully stating age, condition of health; former occupation. Address MRS. R., box 9, Graftenau, Cal.

WANTED — ANY INTELLIGENT PERSON may earn $75 to $100 monthly corresponding for newspapers; sure, steady work; no canvassing; experience unnecessary; send for particulars. PRESS SYNDICATE, Lockport, N. Y.

WANTED — EXPERIENCED BOOK-KEEPer and stenographer; Underwood operator; must be first class with good education, salary and location good. Apply CO. OF PUBLIC STENOGRAPHERS, 328 H. W. Hellman.

WANTED—I MADE $5,000 IN FIVE YEARS in the mail order business; began with $5. Anyone can do the work in their own home. Send for free booklet; tells how to get started. MANAGER, Box 570, Lockport, N. Y.

WANTED — EDUCATED WOMAN OF tact and energy, preferably an ex-school teacher or club woman, for dignified, permanent and exceedingly profitable position. Call between 8 and 12. 429 E. FIFTH. 25

WANTED—LADIES TO MAKE SOFA PILlow tops for wholesale house in their homes; supernumerary employment and good pay; instructions free. IDEAL ART CO., Room 4, 339½ South Hill street.

WANTED — 3 HOUSE WORK GIRLS, $25 and $30 per month; 4 waitresses, $6 and $8 per week; night work, $1 a night; 2 for one pastry cook, cafeteria, $9 per week. 422 W. SEVENTH ST. 25

WANTED—SEVERAL SOPRANO AND ALTO singers for Theatrical work; salary one to three. Must be girls of medium size and have ability in stage work. Address N, box 58, TIMES OFFICE. 25

WANTED—GIRLS TO SEW ON OVERALLS and pants, best of wages paid and short hours. Beginners paid while learning. THE PRONONHOLD FACTORY, 228 S. Los Angeles st.

WANTED—A MAID FOR HOUSE WORK and cooking; three in family; wages $20, must have reference and be neat. Call 1046 KENSINGTON ROAD. Home Tel. 59097.

WANTED — AT ONCE, EXPERIENCED nurse, not necessarily graduated, $25 per month; steady position. Address ESPARANZA SANATORIUM, Altadena. Home 451; Suburban 55.

WANTED — BRIGHT GIRL STENOGRApher; must have knowledge of general office work; one who had experience need apply. MYER SIEGEL & CO., 251-253 S. Broadway. 25

WANTED — A FEW MORE LADIES AT once to make sofa pillow tops, copying designs; good wages; steady work. Call MONDAY, 9 to 12, 221 MERCANTILE PLACE. 31

WANTED — EXPERIENCED GIRL TO take care of baby, wages and home. Friday between 9 and 11, ALTURA APARTMENTS, Eighth and Figueroa, apartment 17.

WANTED — A REFINED LADY A FEW hours in the day or evening; good money to the right party. 345 Douglas Bldg., corner Third and Spring. LA PLAYA BEACH CO. 25

WANTED — GIRL OR MIDDLE-AGED woman to help with house work and care of baby in small family; a good home and $15 per month. 1544 W. 20TH. Home B5874. 27

WANTED — A SCHOOL GIRL TO ASSIST mornings and noons in the house; wages for room and board and small wages; good home. Phone B2853, 1250 W. 25TH. 25

WANTED — RESPONSIBLE NURSE MAID to take entire charge of infant and partial care of 5-year-old child. Call at HOTEL HOLLYWOOD, Hollwood. Mrs. J. 26

WANTED—A MIDDLE AGED WOMAN TO do general house work and assist in the care of children. Address MRS. W. H. PINNEY, Sierra Madre, Cal. 27

WANTED—A GOOD ALL-AROUND WOMAN to help me in the kitchen; good cook; will pay $1 a day and board and room. Apply at once at 1412 W. PICO.

WANTED—FIRST-CLASS STENOGRAPHER and bookkeeper; must be experienced and steady. Apply at 202 NEW HIGH ST., bet. hours of 1 and 2.

WANTED—A GIRL FOR GENERAL HOUSEwork; can cook; go home nights; wages $25. Call 434 W. 20TH ST., apartments 2. Phone 24715.

WANTED — BRIGHT BUSINESS WOMAN to introduce high-class face cream and skin remedy, small capital required. ROOM 87, Abbotsford Inn.

WANTED — WOMAN TO TAKE FAMILY home; permanent arrangement if satisfactory. 2709 KENWOOD AVE. Home phone H2107.

WANTED — GIRLS FOR LACQUERING and Experienced ones preferred. Apply PINNEY & BOYLE CO., 1225 Palmetto st. 25

WANTED — GIRLS TO MAKE LACE AND chiffon shirts; also fancy shirts; also girls to work on lining. 338-40 S. HILL TERRILL. 27

WANTED—Help, Male and Female.

WANTED—TEACHERS FOR CALIFORNIA schools; must be certificated; with or without experience. Call CO-OPERATIVE TEACHERS' ASSOCIATION, 407 CHAMBER OF COMMERCE.

WANTED — COMPETENT CHINAMAN OR general house work girl; references required. Apply 710 S. ORANGE GROVE, Pasadena. 26

WANTED — A LADY OR GENTLEMAN TO solicit for a special line of show card work. 204½ S. BROADWAY, Room 1. 25

WANTED—Male or Female Help. (To Learn Trades.)

WANTED—STUDENTS; FLORIDA'NE HAIR dressing college, 227 Mercantile Place, near Broadway. We teach the trade thoroughly in short time; diplomas and formulas given; students graduating from our college have secured positions in the foremost places in the city. This is the only fully-equipped and reliable college. Superfluous hair permanently removed. Ladies and gentlemen, we positively guarantee to restore gray hair to its original color in three weeks. 427 [illegible] 27

WANTED — STUDENTS TO LEARN HAIRdressing, manicuring, facial massage, at the original college; we teach you thoroughly in short time. LOS ANGELES HAIRDRESSING COLLEGE, 26 204 Mercantile Place, near Spring.

WANTED—MEN AND BOYS, PLUMBING or bricklaying trade, pay $5 to $6 per day; we teach you by practical instructions in three months; position guaranteed; free catalogue. COYNE TRADE SCHOOL, 675 Easton ave., St. Louis.

SAN FRANCISCO SCHOOL OF MILLINERY will fit you to conduct a business of your own or hold first-class position. Apply 851 S. HILL ST., 1-4 p.m., thorough instruction.

WANTED — $30, MALE OR FEMALE TO learn watchmaking and manufacturing jewelry business; tuition 4 months. 619 K. 5TH, or 216 E. 3RD. 25

WANTED—Situations, Male.

WANTED—SITUATION, JAPANESE TO DO cooking; housework. Phone BROADWAY 4331, James. 25

WANTED—Situations, Male.

WANTED — A COMPETENT LANDSCAPE gardener and florist, thoroughly acquainted with all details of propagating and greenhouse cultivation, as well as designer for exhibition grounds, wishes employment. Address L. LARENY, care Chas. Winsel, 347 South Main. Home phone 929. 25

WANTED — AT COVINA OR GLENDORA, a good orange or lemon grove as an investment; have several buyers for groves in that section. Send for our listing blank. L. M. PRATT & CO., 403 Laughlin Bldg. Headquarters for Orange Groves.

WANTED — WE HAVE A CLIENT WANTing to purchase, for cash, a strictly modern 10 or 11-room house in southwest; prefer West Adams district; will pay up to $10,000; no agents. RULE & SONS CO., W. A. Cox, Mgr. House Dept. 25

WANTED—SMALL RANCH WITH DRINKing water, timber and about an acre for garden; not more than one hour from town; state price, full particulars; must be cheap place, cheap. Address W. J. CLARK, 410 Lucas ave.,

WANTED—
Rooms and Board.

WANTED — YOUNG MARRIED COUPLE want one large room, furnished, for light housekeeping in private family. Address X., this TIMES OFFICE.

WANTED—
To Purchase Real Estate.

WANTED—TO PURCHASE.

WE MAKE A SPECIALTY OF PROPERTY IN THE SOUTHEAST. LET US KNOW YOURS.

STWAY 1304. TONKIN & ALLEN.
HOME A1715. 304-5 HENNE BLDG.

DO YOU WANT TO BUY property, sell property or exchange? GERMAN CURIO HOME, Home B5499.

WE HAVE CLIENTS FOR BIG GAINS. WE SELL PROPERTY QUICK. LIST YOURS WITH US. JUST PHONE KAISER-LIPPMAN CO., Home B6939; Main 154. 613 PAT BLD.

WANTED—
We have a client who wants a good property between Main and Figueroa, 9th and 16th sts. Has to pay cash; is at Los Angeles to turn in and will close deal at once. Address N, box 17, TIMES OFFICE.

ROBERT MITCHELL CO., 6th floor, Collins Bldg., 213 West 6th.

WANTED—TO PURCHASE FROM OWNER only.
We have a client who is anxious to buy right away. Will not pay over $7750, what the best 5 or 6-room cottage that can be had with bath.
G. M. GIFFEN, Member L. A. R. B., 10 Chanslor Trust Bldg., 207 S. Broadway.

WANTED—5-ROOM HOUSE; MUST be 4 bedrooms; located east of Hoover, south of Main, north of 30th; price not to exceed $4200 in value; will pay cash. Address Owners only. Act quick. SMITH & DIETER, 233 W. Second st., room 301. 'Phone Main 7967, Home A5050.

WANTED—4 LOT FOR A CLIENT in 27th and Jefferson or Western, Arlington; not over $1000, or a bungalow of Arlington from Pico to Adams, $1500 equity in contract; will build. HILL REALTY CO., 439 Bradbury Bldg. Main 4299, or Main 8

WANTED—FOR A CUSTOMER, 10 to 20 acres, 5-room house; price not above $3000 cash, $500 month; location between 7th and Jefferson, west of Central, and near car line. H. C. STARKEY, 1244 E. Vernon ave. 'Phone South —42.

WANTED—TO PURCHASE; WANT prices from owners or agents of 10-acre tract on Wilshire blvd. district, or an equal distance from car line; location must be satisfactory; state lowest price. Address N, box 18, TIMES OFFICE.

WANTED—TO PURCHASE; WE HAVE buyer for a modern 6-room house; must be reasonably close to car line; state price. Answer today. COE & RIDENBAUGH, 218-219 Pacific Electric Bldg. Main 475, Home A4299.

WANTED—MONETA AVE., WEST between Main and Redondo ave., 2 to 5 acres with 4-room cottage; must be cheap for cash. Address M., box 31, TIMES OFFICE.

WANTED—I WANT THE RENT OF a home or cottage or bungalow, each of which must cost me not more than $2000 to $2500 cash; must be new and modern; will pay $20 to $25 per month. Address M., box 31, TIMES OFFICE.

WANTED—TO PURCHASE, 6-ROOM modern bungalow, southwest, can pay $500 to $600 cash, balance in monthly payments to suit; must be within 3 months later, balance if desired. Address M., box 28, TIMES OFFICE.

WANTED—I HAVE CLIENTS WHO will pay cash for desirable real estate; will be offered cheap. Call and see us at once. RICHARDS INVESTMENT CO., 334 Byrne Bldg. Home B1158.

WANTED—TO PURCHASE FROM owner, house on or near car line, southwest; if you have something to sell cheap for cash for desirable property, call today, as money is ready. H. M. CORLETTE, 334 Byrne Bldg. Tel. A7772.

WANTED—WE HAVE CASH BUYERS for cash or north front lot, between Figueroa and Grand ave., south of 7th; CO., 900 L. A. Trust Bldg., Main 5

WANTED—5-ROOM COTTAGE IN good improvements, full-size lot; must be a bargain, $2500 to $3000; will pay cash. Address N, box 17, TIMES OFFICE.

WANTED—FROM OWNER, LOT 50 feet front, lot, between Figueroa and Main and 30th sts.; cash payment. H. HESSE, 213 S. Broadway, room 1

WANTED—A LOT, FRONTING ON south side of Moneta ave., north of Redondo, not to exceed $1000 in value; will build to suit. Address L., 122 N. Broadway, Los Angeles, Cal.

WANTED—GOOD LOT NEAR Westlake Park, on terms; buyer ready to build. MORRISON ESTATE AGENCY, 327 Mercantile Place, A1134, Broadway 1693.

WANTED—FROM 1-2 TO 6 ACRES IN Hollywood, north of Sunset blvd. Call or address J. K. BURR & CO., Land Co., 454 S. Spring.

WANTED—2 OR 3 ACRES ON 3 electric line east or northeast of Pasadena; improved with cottage suitable for one family; state lowest price. Address box 134, STATION C.

WANTED—WELL-LOCATED 7 OR 8-room cottage; will put in high-grade condition and paint; if you want to sell for cash or exchange, write me. R. box 18, TIMES OFFICE.

WANTED—TO EXCHANGE; WILL BUY 6 to 8-room cottage; will trade for vacant lot as part payment; give location and terms. Address N, box 34, TIMES OFFICE.

WANTED—AM IN THE MARKET FOR a 5-room cottage, $2000 to $2500; will pay $200 down and $20 per month; cash discount. PHONE MAIN 8567.

WANTED—A FLAT BUILDING TO assume. Inquire J. G. VAN NUYS, 338 Byrne Bldg., 426 S. Spring.

WANTED—HAVE $300 CASH. CAN buy on terms; want small cottage; must be cheap. Give exact location. Address N, box 17, TIMES OFFICE.

WANTED—I HAVE A CUSTOMER from 10 to 20 acres, west or southwest of Los Angeles, for subdivision. STANLEY E. LAWRENCE, 334 Broadway.

WANTED—$425 PIANO, BALANCE for a lot in Greater Los Angeles; north of Sixth. EDWARD M. Trinity st.

WANTED—TO PURCHASE, 10-ROOM house, not to exceed $4500; must be a bargain. Address M., box 18, TIMES OFFICE.

WANTED—BARGAIN IN 6-ROOM house; will pay cash. BARGAIN, Chanslor Trust Bldg., and adjoining rooms.

WANTED—7 OR 8-ROOM HOUSE, or southeast; small payment; must be nearly new. HOLT & PAYNE, 334 Byrne Bldg.

WANTED—FROM OWNERS ONLY, 5-room cottage or bungalow, cash or on Grand ave. or Figueroa car line. Address M, box 88, TIMES OFFICE.

WANTED—5, 7 OR 10 ACRES, WITH small dwelling; must be cheap for cash; full description; address M., box 29, TIMES OFFICE.

WANTED—CASH FOR REAL ESTATE with equity; cash for desirable property; will be offered cheap. Call and see us at once. RICHARDS INVESTMENT CO., 334 Byrne Bldg. Home B1158.

WANTED—TO PURCHASE FROM owner, house on or near car line, southwest; if you have something to sell cheap for cash today, as money is ready, H. M. CORLETTE, 334 Byrne Bldg. Tel. A7772.

WANTED—WE HAVE CASH BUYERS for cash or north front lot, between Figueroa and Grand ave., south of 7th; CO., 900 L. A. Trust Bldg., Main 5

WANTED—5-ROOM COTTAGE IN good improvements, full-size lot; must be a bargain, $2500 to $3000; will pay cash. Address N, box 17, TIMES OFFICE.

WANTED—FROM OWNER, LOT 50 feet front, lot, between Figueroa and Main and 30th sts.; cash payment. H. HESSE, 213 S. Broadway, room 1

WANTED—A LOT, FRONTING ON south side of Moneta ave., north of Redondo, not to exceed $1000 in value; will build to suit. Address L., 122 N. Broadway, Los Angeles, Cal.

WANTED—GOOD LOT NEAR Westlake Park, on terms; buyer ready to build. MORRISON ESTATE AGENCY, 327 Mercantile Place, A1134, Broadway 1693.

WANTED—FROM 1-2 TO 6 ACRES IN Hollywood, north of Sunset blvd. Call or address J. K. BURR & CO., Land Co., 454 S. Spring.

WANTED—2 OR 3 ACRES ON 3 electric line east or northeast of Pasadena; improved with cottage suitable for one family; state lowest price. Address box 134, STATION C.

WANTED—WELL-LOCATED 7 OR 8-room cottage; will put in high-grade condition and paint; if you want to sell for cash or exchange, write me. R. box 18, TIMES OFFICE.

WANTED—TO BUY 6 to 8-room cottage; will buy for cash or

Classified Liners

FOR SALE—Houses.

FOR SALE—
$3500—4-room nearly new, hard finish house, 1 block from cars, southwest; easy terms.
$3500—5-room new strictly modern, north front, fine location, southwest, a bargain.
$3900—Beautiful new 5-room bungalow, beam ceilings, paneled dining-room, everything of the latest and best, gas and electricity, very cheap, southwest.
$3500—Fine large new up-to-date 6-room cottage on beautiful street, southwest.
$4000—7-room new modern house, with all improvements, fine location, southwest.
$4500—Fine large 8-room residence on 41st st., can be used for 2 families, will rent for $60 per month.
$3000—1 5-room, 1 4-room cottage, lot 50x220, east.
CROSBY & HOPKINS, 4202 Vermont ave. 25

FOR SALE — $6250; NEW 6-ROOM BUNGALOW; beautiful Chatsworth stone front, large stone open fireplace; living-room, dining-room, hall; 3 bedrooms, bathroom, cabinet kitchen, 7 closets, screen porch with laundry tray, cement cellar; piped for furnace; oak floors; paneled walls, plate rails, beamed ceilings, mission benches; two art-glass lights, plate-glass front buffet with 3 open recesses, 7 drawers and 6 cupboards, trimmed with brass and crystal; large plate-glass windows in front; casement windows on the side; the finish throughout is weathered oak and white enamel is the finest imaginable. If you want a correct and beautiful home, the opposite of the commonplace, you should see this. Beyond question one of the finest, if not the finest of its type in the city.
JOHN H. SAUNDERS CO., 410 S. Hill st. Broadway 5022. 25
F7178.

FOR SALE—

A BARGAIN.
FOR TODAY.

IF YOU ARE LOOKING FOR A HOME OF 7 ROOMS AND BATH AT A BARGAIN AND ON TERMS TO SUIT, COME THIS MORNING, 10 TO 12, 1428 MILLARD AVE., MEET THE OWNER AND LOOK THE PROPERTY OVER. IF MY PRICE DON'T SUIT THEY MAKE ME AN OFFER. SOME ONE WILL GET A BARGAIN. 27

FOR SALE—

$5500—THIS WEEK.
$6500—NEXT WEEK.
WHO WILL GET THIS BIG BARGAIN? S. W. COR. BUDLONG AND 24TH STS. 8 ROOMS, MODERN HOUSE, WITH ALL OF THE LATEST IMPROVEMENTS. CEMENT CELLAR. WE CAN DELIVER AT THIS FIGURE THIS WEEK ONLY.
RENTS $45 PER MONTH.
$2000 CASH.
KAISER LIPPMAN CO., 619 PAY BLDG.
HOME 7620. MAIN 154. 27
"YOURS FOR BARGAINS."

FOR SALE—
A-238. Best offering on the market. A fancy 10-room residence, nearly new; very fine large lot, on 2 swell, very exclusive avenues in Hollywood, for only $9000, ¼ cash. The lot above is worth $4000; house could not be built for less than $7500. Location counts and this one can't be beat. Owner going away; with furnishings complete, $10,000.
A-340. Something very reasonable. A new 7-room, 2-story up-to-date residence in Prospect Park, done in latest colors and effects; one-half block from Colegrove car line. A good home on a fine lot, 80x130, close to schools; $3750; many similar homes priced at $4000.
SEMI-TROPIC REALTY CO., 605-7 Frost Bldg. 25

FOR SALE—

NEW 6-ROOM COTTAGE.
$3600. ONLY $500 CASH.
One-half block from Moneta-avenue car line. Strictly modern and artistically designed, with fireplace, buffet, tubs, etc. In fact, everything that makes a home comfortable and convenient. Lot 40x125. All street work done. We can deliver this property at this price for only a few days. Let us show you the property.
ROBERT MITCHELL CO., Fifth Floor Collins Bldg., 313 W. Third st. 25

FOR SALE—

ON ROYAL STREET.
NEAR WASHINGTON STREET.
$3600. $3600.
Thoroughly modern 6-room cottage on lot 40x200.
Has hardwood floors, walls tinted and decorated, buffet, fireplace and mantel, wash trays, large porch, lawn, flowers.
Close to University cars.
Terms, $1000 cash and balance to suit.
JONES & RYDER LAND CO., 218 W. Third st. 26

FOR SALE—
W. 27TH NEAR ROMEO ST.

Modern, 6-room bungalow; hardwood floors, handsome buffet, mantel and fireplace, large rooms, beautiful lawn and flowers, good lot; this is a very attractive home and very cheap; price $4000; terms $1500 cash, balance to suit. (475.)
JONES & RYDER LAND CO., 218 W. Third st. 26

FOR SALE—30 NEW HOUSES, $200 CASH, $25 monthly; prices $1600 to $3000; 4, 5 and 6 room cottages on the most attractive street in the city; directly south on car line, 5 minutes service; half way to city hall; each one different; plastered throughout, painting and tinting guaranteed; everything modern and details perfected; front and screen porches, bathroom, porcelain plumbing, pantry, china closet, clothes closets, cabinets, bins, shelving, fireplace and mantel; lots fenced, cement walks and street finished; school within 4 blocks. LOS ANGELES INVESTMENT CO., owners, 337 S. Hill. Main 2248; A8118.

FOR SALE—A GOOD INVESTMENT AND HOME, $400 CASH DOWN, $25 MONTHLY; BEING ONE 6 ROOM AND ONE 3 ROOM houses, and barn, lot 60x165, Avenue 21, near Pasadena avenue; rents $24 per month; price only $2900.
Good 4 rooms and bath, can be made into 6 rooms, near Sunset blvd. and Edendale line, only $2250, $400 cash, balance to suit. Come in and see us. We have some good bargains in Alhambra property too.
BUTTERBAUGH REALTY CO., 327 Grosse Bldg. Phone Main 961.

FOR SALE—COTTAGE.

4 rooms—$2000.
Lot 40x130 to alley,
on 24th near San Pedro.
Cheap cottage, but good lot.

Another cottage worth $2000 for $1800, on 22nd near Central; 5 rooms, modern plumbing, lot 80x125; a bargain.

G. M. GRIFFEN, Mercer L.A.R.B., 111 Merchants Trust Bldg., 207 S. Broadway. 25

FOR SALE—
BUILT TO ORDER.
Comfortable home of your own on monthly payments, we are always pleased to meet you at our office and answer all questions; it will cost you nothing to look over our plans and specifications.
See our plans for a 6-room cottage, all complete, with first-class plumbing, leaded glass in china closet, electric fixtures, screen porch, hall, closets and bathroom, large front porch and sidewalks all laid; $1500.
E. S. WILLIAMSON & CO., Designers and Builders, 202 Grant Bldg. 25

FOR SALE—
10-room house on Ingraham st., new and modern; Westlake residence district; 10 minutes to Broadway; 3½ block to W. Seventh st. car line; high ground; fine location, as to terms. Call on
KUYKENDALL & HOPKINS, 303 Mason Building.
New bungalow, 7 rooms, corner Cordova and Normandie ave.; close to car line; new and modern; beamed ceilings, built-in buffet; new barn, easy terms; lot 50x150. For particulars and price call on
KUYKENDALL & HOPKINS, 303 Mason Bldg. 26

FOR SALE—
WEST 34TH NEAR MAIN.
$6000. ONLY $1500 CASH.
7-room modern residence, built by owner for home, one year ago; everything modern and up to date; lot 40x170. This is prosperous business property and will double in value in a year. This figure is for a few days only.
ROBERT MITCHELL CO., Fifth floor, Collins Bldg., 313 W. Third st. 25

FOR SALE—
33RD NEAR GRAND.
$6000. ONLY $1000 CASH.
9-room modern residence; large rooms, 5 bedrooms, buffet, cellar, furnace, gas, electricity; tubs, cove ceilings; decorated; polished floors, etc.; lot 40x185. This lot is worth $1500; worth $100 per foot. If you want a nice home in a very attractive neighborhood, let us show you this.
ROBERT MITCHELL CO., Fifth floor Collins Bldg., 313 West Third st. 25

FOR SALE—
6-room modern home, just finished; owner going back east; needs be seen to interest one, and only $500 cash down will secure an elegant home, balance easy terms.
GOLDEN RULE REAL ESTATE CO., 302 W. 5. Collins Bldg. Both Phones. 25

FOR SALE—Houses.

FOR SALE—HOUSES.
CORNER—CORNER—CORNER
$300—CASH—$300
$300—CASH—$300
Absolutely new and modern 5-room house, north front, hardwood floors, artistic lighting fixtures, stationary tub, etc.; lot 40x144, W. Adams Heights tract, near Washington; splendid bargain; must be sold; price $4000.

$6000—8-room house, piped for furnace, north front, fine neighborhood, lot 50x150 to alley, W. 25th st., Kinney Heights tract.
W. H. OHEAR, 608-9-10 O. T. Johnson Bldg. J. T. Kelly, Mgr. House Dept. Main 1906, A6396. 25

FOR SALE—
SWELL 6-ROOM BUNGALOW.
This will make you a beautiful home, and the location is ideal, on a beautiful wide street, close to Figueroa and the University of Southern California.
25 OWNER, 644 W. 36th st.

FOR SALE—HOUSES ON EASY TERMS.
Bowen's Vernon tract, 4 rooms, $1750; $175 cash.
E. 47th st., 4 rooms, $1650; $400 cash.
E. 56th st., 5 rooms, $2450; $200 cash.
E. 33rd st., 4 rooms, $2350; $500 cash.
E. 46th st., 5 rooms, $2500; $500 cash.
E. 22nd st., 5 rooms, $2100; $200 cash.
Court st., 4 rooms, $1600; $200 cash.
Ave. 25, E. L. A., 4 rooms, $1750; $200 cash.
For these and other bargains see,
JOHN H. FLYNN, 105 S. Broadway.
Home A8122, Sunset Main 3144. 26

FOR SALE—
A great sacrifice, new 8-room house on corner lot 57x165 in Hollywood; this place is worth $7500; $3500 was loaned on it. Will sell this for $4800; $1300 down, balance straight mortgage, 7 per cent., $3500 for 7½ years; 8-foot cement sidewalks front and side of lot, driveway with auto room. Very jaunty and up to date, with beam ceilings, etc.
Call PHONES mornings or evenings, HOME A7312 or TEMPLE 349.

FOR SALE—
Here is your chance for big profit, in a district where things are doing.
An elegant home with large frontage on Jefferson st., where new Shriners' Temple is an assured fact; and near where new Gould Pass Station is supposed to be located. A grand investment for some one. Come and see us, and learn of this opportunity.
GOLDEN RULE REAL ESTATE CO., 302 W. S. Collins Bldg., 313 W. Third st. Both Phones. 25

FOR SALE — SOME ONE WILL GET A bargain in my home place, 1714 W. 23rd st., one block of Adams car line; 7 large rooms, with closets, large reception hall; shade tree, terraced lawn; large 50-foot barn; this is strictly a home place, and the best offer takes it. If interested you can inspect property at any time. N. M. NORFLEET, owner. Phone Home 2385, 25413. 25

FOR SALE—
ON LA SALLE NEAR 21ST ST.
$4500. $4500.
Just completed, a very desirable and artistic house of 6 rooms, large living-room and dining-room, hardwood floors, beamed and paneled; 3 bedrooms and bathroom upstairs, two toilets, cellar, laundry tubs; a thoroughly up-to-date house; terms half cash. (449.)
JONES & RYDER LAND CO., 218 W. Third st. 26

FOR SALE—A GENUINE SNAP IN A MODern, close-in bungalow. I must have money at once; make your own price. This is a modern, almost new bungalow, containing 5 large rooms and den. Tinted walls, cove ceilings, built-in buffet, two fireplaces, bath, hot water tank; porch extends across entire front, large screened-in porch; pretty street, choice of two car lines, 20th street near Central ave. For quick sale I will give you a genuine bargain. Make offer. OWNER, 318 Pacific Electric Bldg. A6232; Main 4761. 25

FOR SALE—
—$4500—EASY TERMS—
5-room bungalow on Magnolia, north of Washington; east front; lot 50x165 to alley; has barn, chicken house, fruit trees, flowers and shade trees.
SOLE AGENTS,
Phones—A3807, HAY & HARDWICK,
Main 6469. 734 Bryson Building. 27

FOR SALE—
BARGAIN. BARGAIN.
Beautifully finished 2-story 9-room house; large, airy rooms; gas, electricity, bath; modern in every respect; lawn, high ground; west; fine view; for only $6500, unfurnished; $6750 furnished; one of the prettiest homes you ever saw; within walking distance, too. Owner must sell within one week or not at all; get busy.
W. J. HANEY CO., 25 211-212 Lankershim Bldg., 3rd and Spring.

FOR SALE—

BEAUTIFULLY FURNISHED BUNGALOW.
BEAUTIFULLY FURNISHED BUNGALOW.
5-room modern; on corner.
Sacrifice; make offer; no reasonable offer refused; positively; location 1 block of Main and Vermont; party leaving city; must sell. JOHN H. SAUNDERS CO., B'way 5022, 410 South Hill. F7178. 25

FOR SALE—
$3250—
We have a modern 5 room cottage, No. 1907 Hoover street, which must be sold this week. It only requires $850 cash and the balance can be paid on time.
E. B. VAN HORNE & CO., 505-9 Grant Bldg. Both phones—Main 952. Home A9125.

FOR SALE—
5-room house, new; lot 80x218 ft., fine street; sidewalks, etc. School nearby; fine street car service. Only $1000 cash to handle. Cannot be equaled in the city for terms. Let us tell you more of this grand bargain.
GOLDEN RULE REAL ESTATE CO., 302 W. S. Collins Bldg., 313 W. Third st. Both Phones. 25

FOR SALE—
"BEAUTIFUL HIGHLAND PARK."
—$2500—
5-room house; lot 50x300; fine view, close in; terms.
—$2900—
9 rooms, furnished; close to car, $500 will handle it. We have a very complete list of Highland Park property. Phone me for samples of our bargains. STANDARD REAL ESTATE CO., 5719 Pasadena ave. Both phones. 26

FOR SALE—
A GOOD BUY.
On W. 28th st., between Normandie and Arlington, a brand new 5-room cottage, hardwood floors, mission fixtures, beam ceilings, cement porch with brick pillars, for $3100; this is $200 below the market value. J. N. WILLIAMS & CO., No. 303 I. W. Hellman Bldg. 25

FOR SALE—
$1300—Four-room cottage near Sunset Blvd., on high ground; $200 down, $15 per month including interest.
$2000—A story and a half house on West 18th st., your own terms.
$2250—Nice modern six-room cottage on high ground on Sunset Blvd., $250 cash, balance $20 per month including interest.
STOUT REALTY CO., 331 Douglas Bldg.
Home F5020. Broadway 2502. 25

FOR SALE—
WHY
Not let us build for you?
Two hundred and eighteen families
PAY
us for their homes the same as
RENT,
Be your own landlord.
LOS ANGELES INVESTMENT CO.,
337 South Hill st.
Paid up capital and surplus, $720,000.

FOR SALE—$400 DOWN.
A modern up to date 5-room cottage.
Price $2600.
Has mantel, buffet, fixtures, tinted walls, first-class plumbing, cement walk, yard fenced, street work in, etc.
See A. W. HOLWAY, owner, 211 Grant Bldg. Home 1923.

FOR SALE—
MR. REAL ESTATE DEALER!—Here is a good proposition and I will make it to you—I have a swell 7-story, 7-room home in the south-western Adams Heights—modern and artistic. If you have a buyer for it I'll take you and your client spinning out in my auto, to look at it. My price is $6900—full commission to you and a prize of $112.50 besides.
FRED W. ESGEN, 414½ S. Broadway, 2nd floor. Phones F6626; Broadway 1537. 27

FOR SALE—BARGAINS, BARGAINS, BARGAINS—$4500—$4500—$4500.
7-room, 2-story house; bath, pantry, screen porch, toilet, large reception hall; lot 50x135, on W. 22nd st., worth $5500; I can deliver this for $4500; $2500 cash; will rent for $35 per mo.
$2300—6-room cottage; bath, toilet, large screen porch; lot 50x114; east front; I can deliver this for $2300; $500 cash. You had better hurry if you want a bargain. T. G. HUTCHISON, 346 W. Washington st. 25

FOR SALE—$35,000.
THE BEAUTIFUL SINGLETON COURT, NEAR HOPE AND ADAMS ST., CONSISTING OF NEARLY 3 ACRES, WITH GRAND PALM DRIVE, CHOICE SHRUBBERY AND FLOWERS; A $30,000 BARN, FINE SUMMER HOUSES; RESIDENCE HAVING BEEN BURNT RECENTLY. ONE OF THE FINEST RESIDENCE SITES IN SOUTHERN CALIFORNIA, ON EASY TERMS.
FERRIS & RIEDMAN, 140 S. BROADWAY. MAIN 4112. 29

FOR SALE—
ORANGE STREET HOME.
$5500.
Modern 8-room house, 4 rooms and reception hall downstairs and 4 bedrooms and bathroom upstairs, will make reasonable terms and give immediate possession. OLD SETTLERS INVESTMENT CO., 230 Citizens National Bank Bldg 25

FOR SALE—Houses.

FOR SALE—
BY OWNER.
30TH AND VERMONT.
5-room furnished modern bungalow, corner lot; one of the most handsome homes; S.W., I am leaving city, will not refuse any reasonable offer; positively will sacrifice my home. Address OWNER, M., box 78, Times Office. 25

FOR SALE—
READ THIS.
$250 CASH.
BALANCE ON MONTHLY PAYMENTS.
FOR 5-ROOM MODERN COTTAGE.
GO SEE IT.
162 THORPE ST., NEAR MONETA AVE. CAR LINE. SEE OWNERS.
E. L. HOPPER & SON,
404 LAUGHLIN BLDG.

FOR SALE—$4000, $1000 BELOW VALUE.
Cheapest, Sunniest, Closest-in Property in the city, walking distance, house of 7 large, well-arranged rooms, all in perfect condition, spacious front veranda, back porch, handsome 2-story barn; lot 50x150; large magnolia tree and poinsettias in front; 10-foot cellar under whole house; located on high ground, would rent for $40 a month. J. C. OLIVER, 148 S. Broadway. 25

FOR SALE—BARGAINS IN COTTAGES; 1 and 6 rooms, strictly modern, sewer, gas, electricity, cellar, tubs, chicken-house, lawn, flowers, cement work done, back yard fenced, near 4 car lines. These cottages are very tasty, handsome finish and double floors, beautiful neighborhood; location 32d st.; only 15 minutes' ride; $3000 to $4000, terms. WESTERVELT, 222 Merchants' Trust Bldg. A8312, M. 8780. 25

FOR SALE—

We build houses and bungalows on installments. Apply to our Building and Architect Department for terms and particulars.
JONES & RYDER LAND CO., 218 W. Third st.

FOR SALE—
ARLINGTON HEIGHTS.
A beautiful 5-room house in Arlington Heights, surrounded by fine homes, modern, large lot, fine view, high ground, close to car line; price $5750, on easy terms.
LANGMUIR-HUDSON, Main 1916.
504-5-6 Union Trust Bldg. Home B6285. 25

FOR SALE—6-ROOM 2-STORY HOUSE, ALL modern and new, on the Colegrove car line, 5c fare and only $500 down, balance easy.
See McCLELLAN, with
Western Realty and Investment Co., 434 S. Hill st. F3614, Broadway 2470. 25

FOR SALE—
$1650. $1650.
The best buy in Garvanza. This house has 4 rooms, bath, screen porch, pantry, hot water, electric fixtures, toilet, fenced in; finished in stained oak and only $1650, if sold this week; don't let a good thing like this pass you. GILBO REALTY CO., 313 Union Trust Bldg., Fourth and Spring. 27

FOR SALE—
NEW AND MODERN
6-ROOM COTTAGE.
3 MINUTES ON CARS.
ONLY $2000.
$200 cash and $20 per month.
JONES & RYDER LAND CO., 218 West Third st. 26

FOR SALE — SOUTHWEST; BEAUTIFUL 5-room bungalow, large rooms, fine oak floors, elegant built-in buffet, bookcases and writing desk, 2 massive fireplaces and exceptionally nice fixtures; 3 bedrooms and bath in white, cabinet kitchen, screen porch, 2 laundry tubs, 50-foot fenced and terraced lot; price $4250; terms. PITTSBURGH REAL ESTATE CO., 311-315 Laughlin Bldg. 25

FOR SALE—ARE YOU GOING TO BUILD A HOME? We draft and sell plans for houses, cottages and bungalows. A full set of plans with outside and inside details and complete specifications, with your own ideas incorporated. Terms reasonable.
JONES & RYDER LAND CO., 218 W. Third st.

FOR SALE—6-ROOM NEW, MODERN BUNgalow, large living-room, dining room, built in buffet, mantel and grate, large kitchen, all modern conveniences, 3 large bedrooms, large closets, lot 50x146, this is near Vermont and 17th sts., and can be purchased for $5100, with a reasonable down payment, and $25 per month including interest. G. W. SKINNER, 513 Chamber of Commerce. Home Phone 2753. 25

FOR SALE—
Cottage. —$2700—
Marondo, fine neighborhood, easy terms, complete, bathroom; this is a good buy; let us show you.
SMITH & DIETER (Inc.)
215 Union Trust Bldg.
Home Ex. 7117. Sunset Ex. 498.

FOR SALE — WE HAVE JUST 3 DAYS TO SELL THAT FINE HOME IN THE WILSHIRE DISTRICT; OWNER WILL WITHDRAW IT MONDAY. IT'S TOO FAR UNDER. BRING PRICE. IT'S A BEAUTY; 8-ROOM 2-STORY; MODERN IN EVERY WAY, $4500; HALF CASH. ROBT. MITCHELL CO., FIFTH FLOOR, COLLINS BLDG., 313 W. THIRD. 25

FOR SALE—$4000, MODERN 7-ROOM COTtage house on Hope st., near Jefferson; large lot 50x160, nicely improved with fruits, flowers, shrubs, nice safe investment to hold for the advance that is sure to come in this section; some trade if good property.
RIGGINS REALTY CO., 422 W. Seventh st. Broadway 1618, F4684.

FOR SALE—
$2600.
MODERN 6-ROOM
Cottage on Reid near Washington; large lot 50x130, $1400 cash, balance monthly.
NOYES BROS., Owners,
1209 W. Washington.
Both 'phones.

FOR SALE—
5-room cottage, close to car line, modern and new, 5c car fare, $500 down, balance on time; owner must sell. See W. DRINKWATER, with Western Realty and Investment Co., 434 S. Hill st. F3614, Broadway 2470. 25

FOR SALE—$750, VERY PRETTY 4-ROOM cottage, burlaped and wainscoted walls, large lot, artesian water, near suburb; easy terms; investigate, you'll want it. PACIFIC REALTY AND MERCANTILE CO., 417 Bryson Bldg. 29

FOR SALE—
Bungalow, six large rooms, extra fine interior finish and exceptionally convenient; just completed, $4000, $1000 cash, balance to suit. W. 41st st., half block west of Figueroa.

FOR SALE—$2500, FINE 5-ROOM MODERN house, bath, gas, electricity, 50x150, high ground, 15 minutes from center, 2 car lines, Maltman near Sunset. WESTERVELT, 222 Merchants' Trust Bldg. A3312, Main 8780. 25

FOR SALE—S.W. SNAP.
1705 Reid st., modern, 5 rooms, $2900—⅓ cash, worth $3500, vacant. Perfect order; east front, owners.
COLE BROS., 531 Chamber of Commerce.

FOR SALE — OR EXCHANGE — A GROUP of bungalows near new car shops; good rental proposition; buy them as an investment; prices $2500 to $3000, easy terms, if desired.
I. H. PRESTON, 908 Laughlin Bldg. 25

FOR SALE — A BARGAIN FOR $6000; 1126 W. 20th st., 9-room 2-story residence, furnace, auto barn, modern, excellent hardwood floors; lot 45x135. See F. C. BURRIS, 416 O. T. Johnson Bldg. Main 4043. 26

FOR SALE—$2000, CASH $500, BALANCE easy, modern 5-room cottage, 15 blocks from Courthouse; positively the greatest bargain on Sunset blvd. LOS CERRITOS CO., 1069 Sunset blvd.

FOR SALE — SNAP, MY NEW 7-ROOM house, large corner lot, east front, 3 large bedrooms upstairs, $4500, terms, 1 block south of Adams st. 2703 LA SALLE AVE., W. Adams car.

FOR SALE — $3250, $500 CASH, $25 PER month, new modern 6-room cottage, good barn, large lot, close in, alley in rear. A6670, Main 9219. MECHANICS LOAN CO., 436 Bradbury. 25

FOR SALE—
5-room cottage close to car line, modern and new; 5 cent car fare; $500 down, balance on time. Owner must sell. See M. DRINKWATER, Western Realty & Inv. Co., 434 S. Hill st. 25

FOR SALE—BUNGALOWS.
Headquarters for bungalows. The best in all localities at lowest prices and some at reasonable payments down.
WISLER, MOORE & CO., 310 South Hill st. 26

FOR SALE—$4500, WESTLAKE BARGAIN, modern residence, near Union and Ninth, east front, 50x150.
YOUNG & ADAMS, 254 S. Hill. A7346, Broadway 2915. 27

FOR SALE—$3100, WORTH $4000, BEAUTIful bungalow, near Oxford blvd. and Pico, high, east front.
YOUNG & ADAMS, 254 S. Hill st. A7346, Broadway 2915. 27

FOR SALE—
New and modern 5-room cottage, 3 minutes on cars, only $2000, $200 cash and $20 month.
JONES & RYDER LAND CO., 218 West Third st. 26

FOR SALE—$100 CASH, $17 MONTHLY; price $1750; modern 4-room cottage with bath, toilet, pantry, screen porch and chicken yard; one block from Central ave. LOS ANGELES INV. CO., 337 S. Hill. Main 2248; A8118.

FOR SALE — ONLY $1625 FOR A PLASTered 4-room house; good barn and chicken house; street graded and sewered; 10-minute ride from center of city on Temple-st. car. W. J. WING, 119 S. Broadway. 25

FOR SALE — S.W., 5-ROOM MODERN COTtage; large lot; fine lawn, good neighborhood; 39th st., near Vermont ave.; will sell cheap, part cash. ROOM 514, Chamber of Commerce Bldg. W. D. Bennett. 25

FOR SALE—WILL TAKE CLEAR LOT IN part payment for modern 9-room 2-story house, southwest; high ground; price $6000. HOME BLDG. CO., Cor. 16th and Oxford. Phones West 32; Home 21265. 26

FOR SALE—Houses.

FOR SALE — SPLENDID HOME AT A rare bargain, on Vermont ave. corner; lot 75x200; highly improved; small payments, easy terms. See owner at once, F. C. BENTEL, 635 Cit. Nat. Bank Bldg. 25

FOR SALE—5-ROOM MODERN COTTAGE, bath, gas, electricity, high ground, beautiful view, west of Main; price $2250, $300 down; this is a snap; be quick. Address N, box 54, TIMES OFFICE. 25

FOR SALE — NEW 5-ROOM MODERN cottage, between Main and Moneta ave.; price only $2350; $125 cash, balance monthly. PICKERING & SPROUL, 306 Severance Bldg. Main 6873, F3243. 25

FOR SALE—CHEAP, 6-ROOM NEW COTtage on Magnolia ave., between 18th st. and Washington; $1000 cash, balance easy. J. F. MATTESON, 417 O. T. Johnson Bldg. Phone A6652. Main 1508. 25

FOR SALE — $3500; 6-ROOM HOUSE ON Flower st., north of Vernon; east front; lot 50x130; $700 under value. A beautiful place; terms. Inquire R. J. HAMBROOK, 393 Thorpe. Phone S. 4655. 27

FOR SALE — $3200; 5-ROOM MODERN house; lot 50x150 to 15-foot alley; must sell this week, going east; rent will pay good interest, close in. R. C. STRESHEY, owner, 911 E. 22nd. 25

FOR SALE—BEST BUILT 5 ROOM HOUSE in S.W. West Adams car, new, modern, just finished, am builder and owner, can save you commission. Address J, box 18, TIMES OFFICE. 26

FOR SALE—WILL SACRIFICE MY 6-ROOM bungalow, No. 2016 Brooklyn ave.; artistic, new, modern, complete, $300 below value. For terms, ring up GOLDING, West 745, B3200. 25

FOR SALE—$3400, EASY TERMS; 6-ROOM extra fine bungalow, southwest, $7000; 10-room residence, swell location, $1000 cash. Owner, TRAVIS, 2726 Menlo ave. Phone West 2063. 27

FOR SALE — $2200; FIRST HOUSE SOUTH of 69th, on South Figueroa; east front; 4-room modern cottage; lot 52x140; leaving city. Phone me at once. BROADWAY 4655, A7727. 27

FOR SALE—BY OWNER, MODERN 5-ROOM cottage, with hall, southwest, near 2 car lines; small payments, no agents, saves you $100. 2313 FLINT AVE. West Adams car. 26

FOR SALE — $300 CASH. BALANCE $20 per month, 5-room modern cottage; fine location; house will rent for $20 per month. Address OWNER, N. box 2, Times Office. 27

FOR SALE—MODERN 5-ROOM HOUSE, good lot, nicely improved, near car barns. 852 E. 54TH ST. $2500 net. Apply 974 E. 53RD ST. It will pay you to look this up. 28

FOR SALE—OR RENT, FURNISHED OR not, 5-room cottage, 50x150 lot, about 25 orange trees, at foothills in Monrovia, terms. McCUNE REALTY CO., 432 Stimson Bldg.

FOR SALE — IF YOU WANT A HOME come where you can be suited. Take West Adams car to our office, 1843 W. Adams st. WEST ADAMS REALTY CO., phone B2093. 25

FOR SALE—CHEAP, BIGGEST BARGAIN in town; 5-room modern cottage, gas, electricity, sewer, etc.; high ground; close in; price $1875. WHITE, 304 Bryson Bldg.

FOR SALE—WILL SELL MY EQUITY $750 in 4-room bungalow for $600 at Sunnyside, less than 300 feet from station; 2 car lines. Address N, box 57, TIMES OFFICE. 25

FOR SALE — A BEAUTIFUL HOME, NEAR in, high ground; 50-foot lot; new 6-room cottage, barn, $1500 cash, balance easy. OWNER, 817 E. 25th st. Maple-ave. car. 27

FOR SALE — HIGH CLASS UP-TO-DATE southwest 6-room cottage at a sacrifice; are you looking for a home? WESTERVELT, 222 Merchants Trust Bldg. A8312. 27

FOR SALE—BARGAIN, BARGAIN; 5-ROOM bungalow, large rooms, fine basement, good gas service; only $2400; $350 cash, balance $20 monthly. CAN 1574 E. 46TH. 28

FOR SALE—SIX-ROOM HOUSE TO BE moved; house now at 841 West Third st. Cheap. See owner, 212 MERCANTILE PLACE. 6288; Broadway 2547. 29

FOR SALE—BARGAIN, ONLY $2400; $350 cash, balance $20 per month; 5-room modern cottage. For particulars address N, box 38, TIMES OFFICE. 25

FOR SALE—$2000, $300 CASH, $25 PER month, new modern 5-room cottage, close in. A6670, Main 9219. MECHANICS LOAN CO., 436 Bradbury. 25

FOR SALE—IF YOU WANT A NICE COTtage in Pico Heights district; low price and easy terms. See owner, N. W. COR. 10TH AND CATALINA. 29

FOR SALE—ONLY $25 DOWN, BALANCE $15 per month, 1 or more nice 4-room cottages, large lots, a snap. KENYON, owner, Home phone 41295. 25

FOR SALE—FINE BUY IN A FURNISHED cottage, high ground; price $2200, $900 cash, balance monthly. MRS. M. HOOVER, room 204, 313 W. 3rd. 25

FOR SALE—MODERN 5-ROOM COTTAGE, gas and electric fixtures, hot and cold water, price right. See OWNER, 1615 Berendo.

FOR SALE—$2300 BUYS A MODERN 7-room house and good barn, in fine neighborhood. See it at 1342 E. 27TH ST. 28

FOR SALE—NICELY FURNISHED 10-ROOM house, well arranged for 2 families. Call at 1130 W. 20TH, or Phone B1522. 29

FOR SALE — FIVE MODERN NINE-ROOM houses. See owner, D. C. WHITTEN, 331 Westlake ave. Phone E2510. 25

FOR SALE—$1250; 4-ROOM HOUSE; NEARly new; near Central ave. A bargain. HAUGH, 5555 Central ave. 29

FOR SALE—LOT 50 FOOT FRONT WITH 4 room cottage, large barn and sheds. Inquire 1215 WALNUT ST. 28

FOR SALE—A NEW 4-ROOM BUNGALOW, nicely decorated, cheap for cash. OWNER, 1206 W. 37th. 27

FOR SALE — 1½-STORY 7-ROOM HOUSE, corner lot, at 842 S. SOTO ST., Boyle Hts. 27

FOR SALE—7 ROOM HOUSE, BARN, shade trees, lawn. Inquire 419 E. 22RD ST.

FOR SALE—
City Lots and Lands.

FOR SALE—RESIDENCE LOTS THAT ARE bargains, 61x135, corner 22d and Normandie, $2900; 50x150, Harvard near Adams, $1600; Berendo st., $1000. Call on WEST ADAMS REALTY CO., 1843 W. Adams. 'Phone B2093. 25

FOR SALE—
Vermont ave., 62rd, 64th and 65th sts.; splendid large lots, 40x120; $525 to $650; only $50 down and $10 month.
JONES & RYDER LAND CO., 218 W. THIRD ST. 26

FOR SALE—FINE TERRACED LOTS IN Grand View Terrace, close to car lines and new car shops; prices $500; easy terms; best investment on the market; will double in a year. One.
I. H. PRESTON, 908 Laughlin Bldg. 25

FOR SALE—WEST ADAMS TERRACE, 60x140. We can sell this lot at just about tract prices 18 months ago.
PATTERSON-RICHARDSON CO., 415 Union Trust Bldg. F4287. Main 2060. 25

FOR SALE—
Best lots for building and investment, in all localities. Some on our lists are below the market, and will make money for the investor. WISLER, MOORE & CO. 310 S. Hill st. 26

FOR SALE—
CRENSHAW BLVD. SNAP.
Will sacrifice fine east front lot near Washington st., if sold before February 1. 'Phone OWNER, A4898, Main 4203. 29

FOR SALE—CHOICE 44-FT. LOT ON W. 21st st., close to Durango, $1050, only $570 cash, balance on contract, $10 month. MASON REALTY CO., Main 2162, 411 Chamber of Commerce Bldg. 25

FOR SALE—HUNTINGTON PARK, SOUTHwest corner at Miles Station, in Huntington Park, 55x150; 5c fare; only $750. J. R. KEEL & CO., 306 Mason Bldg., Broadway corner Fourth. 25

FOR SALE—FINE SITE FOR APARTMENThouse, Bunker Hill ave.; 65 ft. front; near Angels' Flight; $17,500. 'Phone A5676. ANDREW G. PARK CO., 214 Merchants' Trust Bldg. 27

FOR SALE—OWNER MUST SELL; NORTH front lot on Gail st., ¾ block east of S. Park ave., No. 201, $275 cash; price $850. OWNER, 729 S. Broadway. Main 277, Home F4473. 29

FOR SALE — SNAP; $1250 EACH; SOUTHwest corner Hobart blvd. and 12th sat., 46x135; also southeast corner 12th and Cahuenga ave., 45x128. OWNER, 1501 Winfield. Home B2355. 25

FOR SALE—
$2100—W. NINTH ST.
50x125—High lot.
A7346. YOUNG & ADAMS,
Broadway 2915. 254 S. Hill st.

FOR SALE—BEAUTIFUL LOTS, 45x130; street work all done and paid for; Vermont ave., 63d, 64th and 65th sts.; price $525 to $650; only $50 down, and $10 month. JONES & RYDER LAND CO., 218 W. Third st. 26

FOR SALE—THREE LOTS ON GATES street, between Manitou and Boulder; east fronts; lots each 40x145; making 120 front; fine homes each side. Owner in east, wires me to sell at once. Address M. M. LEES, 212 South Bunker Hill, city. A bargain. 25

FOR SALE — CLOSE-IN MAPLE AVENUE lots; cheapest corner on street; fine for double house or apartments; choice 30th st. lots, terms right; investigate for yourself. NILES, owner, Washington and Maple.

FOR SALE—
Large lot 45x130 on 63rd st., close to Vermont ave., $650; only $50 down and $10 month.
JONES & RYDER LAND CO., 218 W. THIRD ST. 26

FOR SALE — MAKE MONEY BY JOINING small land syndicate; invest $300 or more; profits very large; land only 3 miles from center of Los Angeles. Address M, box 190, TIMES OFFICE. 27

FOR SALE — LOT 40x150; NORTH FRONT, 45th near Figueroa, $500; lot 50x150, east front, Graham ave., South Hollywood, $700 easy terms. See OWNER, J. D. C., 125 S. Mathews.

FOR SALE—
City Lots and Lands.

FOR SALE—
AN ACRE, A HALF ACRE.
OR A LOT.
"You're safe at Firth's."
Every one knows my policy. Quick sales and small profits. I sell property 50 per cent lower. I select the best locations and I put in the best class of improvements. I grant the easiest terms. My customers are always able to resell and make money. I sell lots at Athen Heights on Vermont avenue with all improvements and two car lines for $275. They are 80x160 to alley. I sell Figueroa Boulevard tract lots at $525, worth $750. I sell whole acres in the sunshiny southwest with graded streets and abundant water for $600. I give you more than your money's worth as I bought my property long before recent improvements sent the prices soaring. I never have a forfeiture and every customer makes money. Follow me and make a fortune yourself. My terms are as low as $10 a month. Call at my office now during this slushy weather and see how well drained they are.
"You're Safe at Firth's."
EMIL FIRTH,
$19 W. 4th st. between Broadway and Hill st. Home A8105. Main 2542.

PUT YOUR FINGER
ON ANOTHER LOT LIKE THIS
IF YOU CAN.
—$525—
Large 50 foot lot in Figueroa Boulevard tract. In city limits at Florence avenue. Three car lines. 5c cent fare. Improvements better and price lower than 40-foot lots near by. If you want to make money here is your chance and if it won't come again. There are only few lots left and every one wants them. Costs you nothing to see it.
EMIL FIRTH (OWNER.)
$19 W. 4th st. between Broadway and Hill st. Home A8105. Main 2542.

$10 MAKES YOU A LANDLORD.
$10 a month pays for as choice half acre of ground as you can buy. The price is only $300 and includes free water forever.

FOR SALE—
City Lots and Lands.

FOR SALE—
THOSE BIG VALUES.
To my mind it is evident I appreciate my lots. I'm glad to know because the buyers do. I know that my prices are 25 to 50 per cent. less than other lots in the immediate vicinity. Will not take the profits sure to accrue this year? If you don't do it soon I will advance the prices and take them myself.
VERMONT HEIGHTS.
$200. $25 cash, $10 monthly.
BUYS BIG LOTS OR 1-4 acre.
On the high ground overlooking Hollywood; a fine corner [illegible]; fenced separately; $4000.
Fine all-time view of mountains, [illegible] improvements, finest of water, sewer, [illegible] boulevards 60, 80 and 100 feet wide; [illegible] lines now pass the property; [illegible] completion. Soon you'll ride to [illegible] 18 minutes. I know you'll be pleased with the location and size of the lots. Call and all information at the ranch on the WARREN P. McGRATH, Strong & Dickinson, N.W. cor. 3rd and Hill.

FOR SALE—
Fine weather we're having for going out to see
WEST JEFFERSON AND SEVENTH-AVE. TRACT.
These lots cannot help but rise in value as the great new boulevard to the sea is on the great new boulevard to the sea. Three street car lines are now assured. West Jefferson street line is to be extended to the tract. The Southern Pacific Santa Monica line is soon to be double-tracked and runs along the southern border of the tract. And a new line is to be put in on Seventh-ave. Claire street, which is on the north side of the tract.
The chance of a lifetime.
ACT! NOW!
Street work now being done.
Lots $400 and up. Easy terms.
Take West Jefferson street line to Normandie-ave. and walk west to the office on the tract.
M. E. JOHNSON & CO.,
202 H. W. Hellman Bldg.
Home A4539. Main 8

FOR SALE—
OAK GROVE TRACT.
OUR SIXTH AND BEST TRACT.
EAGLE ROCK.
Has it occured to you that we have had no rain, and that the best possible test of a lot? Some lots look best in the rain. Come out and look at the Oak Grove lots after a big rain. The drainage is perfect. The soil is decomposed granite, not adobe, hence no mud.
About one-half the tract is level, and on the hill slope covered with fine soil. Every lot commands a beautiful view of the mountains. The altitude is sufficient to be above the Los Angeles Country Club, which is now being graded and will be open soon. Abundance of pure water piped to the tract by the Eagle Rock Water Co. Restrictions: Moderate building restrictions; residence property only.
Size of level lots, 50x165. Price $350 each. Terms, one-tenth down and $5 per month. If desired we will plant and put in shade trees on each lot.
CRITES, MYERS & [illegible]
207 S. Avenue 6.

FOR SALE—
$50 CASH
Buys close-in high-grade lot on VERMONT-AVE. VILLA TRACT, located on Vermont ave. at 56th st.; car line passes the door; 20 minutes from business center, no fare.
VERY CHOICE RESIDENCE LOTS NOW ONLY $450
$50 cash, balance small monthly payments; will prove profitable investment; make desirable home place. Come out and see this tract and the new homes, because it's close to the car line; every improvement high-class; [illegible] being arranged for now. Don't delay; only a limited number of lots at this price per month.
THIS IS ONE OF THE BEST SUBDIVISIONS.
You must see this property to appreciate the true worth of it. It will not be on the market long. Call on me and let me show you the prices and terms prevail.
Warren P. McGrath, Manager.
STRONG & DICKINSON, 8 S. Hill st.
and Broadway.

FOR SALE—
UNSURPASSED LOT VALUES IN "MILES ADDITION"—HUNTINGTON HEIGHTS.
$450—$45 cash, $15 monthly.
$400—$40 cash, $15 monthly.
$350—$35 cash, $15 monthly.
$300—$30 cash, $15 monthly.
$250—$25 cash, $15 monthly.
Lots 50x150 to 200 feet. Prices much lower than adjoining property. Finest street improvements. Good restrictions. Excellent school facilities. Handsome [illegible] 15 min. from center. Take Pasadena car.
Call at our office for free maps. Courtesy and regular commission.
For maps and further information see ARTHUR W. KINNEY CO.,
118-19 Mer. Trust Bldg. Main 8

FOR SALE—
$2750—Second lot south of Adams, on the east side of Orford.
$2750—southeast corner Washington and Ford, 50x150.
$400—Junius tract, 40x125, on Mozart.
$1250—Crosby tract, 47th st., 50x150.
$900—Crosby tract, Normandie-ave., 50x150.
$900—On 46th, 40x150 to alley.
$1800—Corner near Vernon, 50x150.
$750—Cooper, on 6th and Bonnie Brae, 50x150.
$1000—On Renick, 50x150.
$2000—On Vermont, 50x150.
$3000—On Vermont, 50x165, with new 4-room cottages, rent $15 per foot, best buy on Vermont; when Vermont is $200 foot, quick; this property is in southeast.
CROSBY & HOPKINS, 6

FOR SALE—
ARLINGTON HEIGHTS.
ARLINGTON HEIGHTS.
120x165—
EAST FRONT—EAST
On Fourth ave. in Comstock tract, just 119 feet north of Adams, demanding a beautiful view of the city and just two blocks west of car line; size lots are selling for $350 to $500; building site in Arlington Heights.
For an investment there is nothing like it. 6 months, only $4700; 1-4 cash, balance 6 and 12 months.
"Wait till you see it in bloom" or "don't wait till everyone else has been, then be too late."
Main 231. DORSEY-DUMAS CO.,
Main 8232. 207-8 Merchants' Trust Bldg.

FOR SALE—LOTS.
Why not own your own home? Lots on installments; let it interest you; you make money while you are paying for one of these lots.
For one of these lots, $450
Close to Vermont ave. and 40th st.; good street work, all done.
G. M. GIFFEN, 111 Merchants' Trust Bldg.
207 S. Broadway. Member L. A. R. B.

FOR SALE—1-4 ACRE LOT.
In city; perfectly level; 1 block from branch of the Boyle Heights car line; is now being done; size of lots 82x173 to a 19-foot alley. This property is higher than the southwest and commands a view of the mountains and valley; it is one of the most healthful parts of the city; cheapest GOOD property on the market today; all lots restricted. Take a Boyle Heights car from Broadway and get off at Fourth-st. bridge, go out to Fourth-ave. on the tract. Go out from Pasadena to be had from the owner only.
PHISTER, 414-15 Broadway Block.
Home A1960.

FOR SALE—
Magnificent lot on Jefferson-ave.
Price only $140 per foot; $50 less than market value. Terms easy.
JONES & HYDE CO.,
214 West Third.

FOR SALE—
City Lots and Lands.

FOR SALE — CITY LOT BY OWNER, close in; corner Third and Beaudry; magnificent site for apartment house, 65x106; also 50x150 feet, adjoining lot; also lot on Pico near Figueroa, 60x130; terms half cash. PHONE 2080. 25

FOR SALE—WE ARE NOW FORMING A syndicate to subdivide an exceptionally well located piece of property; can demonstrate 200 per cent. profit; subscriptions will be received in any amount from $1000 up. For full particulars address X, box 100, TIMES OFFICE.

FOR SALE — BARGAINS EXCLUSIVELY.
Euclid ave., $375.
Corner on Lake Shore, $550.
Corner on New York ave., $650.
M. J. FERGUSSON, 309 W. First st. C. O. Goodwin & Co., phone Main 1473. 25

FOR SALE—
THE CHOICEST building sites are on Westmoreland blvd., Westmoreland Heights, southwest. For prices see
HOME BUILDING CO., owners.
Corner 18th and Oxford.
Phones—West 22. Home 21345. 24

FOR SALE — LOT, 60 FT. FRONT, S. E. Price st., south of Sunset blvd.; splendid location; superb view of valley, mountains and sea. $1500. OWNER, 704 Auditorium Bldg. 27

FOR SALE—LOT 70x125, JUST WEST OF Moneta ave., on 42th st.; north front; $1600, about half cash, balance $20 per month. PHONE SOUTH 614, HOME 24623. 25

FOR SALE—MUST SELL LARGE 50-FOOT lot near Figueroa st.; a money-maker; $150 below value; price $550. C. MOORE, about H. 430 Citizens' National Bank Bldg. 27

FOR SALE—CRENSHAW BLVD. LOT, BETWEEN 18th and Washington; east front; $1200; west front, $1100. J. T. ZELLER, 123 W. 31st st. Phone South 1305. 25

FOR SALE—CHEAPEST LOT IN THE CITY. 40x172 to alley; north of Seventh on Soto; east front; $600 cash; this week. COLLINS, 738 S. Spring. Main 5576. 25

FOR SALE — $450 EACH, 2 ELEGANT LOTS in the finest suburban district, 80x140; adjoining car line; easy terms. Call today. 635 CIT. NAT. BANK BLDG.

FOR SALE—$500; CHEAPEST LOT IN EAST Hollywood; convenient 2 car lines; a snap thing here; worth $700 now. JAMES THOMPSON, 309 W. First. 24

FOR SALE — MUST SACRIFICE MY choice 45-ft. lot on W. 31st st., near Durango, $1000; ½ cash. Address N, box 31, TIMES OFFICE.

FOR SALE — VERNON AVE., 2 lots together, west of Figueroa, on Vernon; best offer takes one or both before Thursday, 5 p. m. Call up P4257. 24

FOR SALE — CORNER, 80x150, ON CAR line, semi-business, or fine for flats or apartments. MISS BROOKS, 536 Wilcox Bldg. A3872. 25

FOR SALE — BARGAIN; LOT 70x150, ON W. Adams st., near Rômeo; price $4500. See OWNER, 2101 Bonsallo ave. Phone 23283. 25

FOR SALE — NICELY FRUITED LOT IN Florencita Park, cash or will exchange for cottage. OWNER, 619 Towne ave. 29

FOR SALE — N.W. CORNER 28TH AND Trinity; make offer; am going to sell. Owner, M. E. HILLIS, Times Office. 25

FOR SALE—40 FEET, KENSINGTON ROAD, some improvements, choice, $2200. Address N, box 7, TIMES OFFICE.

FOR SALE—ONLY $1350 CASH; 2 LOTS ON 56th st., 1418 E. Lots 40x125 each to alley. OWNER, 417 E. 52nd st. 27

FOR SALE—
Acreage for Subdivision.

FOR SALE—
10,000 ACRES
COLONY LAND.
THE BEST PROPOSITION IN CALIFORNIA FOR HANDSOME PROFITS.
LOCATED IN SAN JOAQUIN VALLEY, ON THE RAILROAD NEAR A LARGE CITY. LAND HAS BEEN THOROUGHLY INVESTIGATED BY US, AND WE VOUCH FOR ITS VALUE. WATER IN ABUNDANCE. THERE WILL BE 50,000 COLONISTS COMING TO CALIFORNIA THIS YEAR. WHERE ARE YOU GOING TO PLACE THEM? THIS TRACT IS READY FOR THEM TODAY. IT IS THE MOST ATTRACTIVE INVESTMENT WE HAVE OFFERED IN MONTHS. LAND WILL READILY SELL FOR $40 TO $75 PER ACRE IN COLONY LOTS. PRICE IS ONLY $17.50 PER ACRE. EASY TERMS.
HAGAR & SHEPPARD,
27 620 H. W. HELLMAN BLDG.

SYNDICATE ORGANIZING—
We are organizing a syndicate of ten persons to purchase a tract suitable for subdivision on best car line in Los Angeles. Only 5 minutes from business center. 40 acres. Only $1000 cash required to join syndicate; absolutely the best buy in Los Angeles.
GRANADA REALTY CO.,
618 Union Trust Bldg. 25

IF YOU WANT LAND FOR SUBDIVISION see JAMES P. WARD, Fourth and Cyprus sts., Palms. Palms phones—Sunset Main 3520, Home 64. 26

FOR SALE—
Business Property.

FOR SALE—
We have something extra good for a small investment, $6500, on easy terms; 15-room apartment-house, near 12th and Central; new, clean and full of good tenants; income $115 per month; a snap.
ADAMS-VINCENT-HAYWARD CO.,
26 408 Fay Bldg.

FOR SALE—
PICO ST.—$10,000.
FINE CORNER,
WEST OF VERMONT.
A7866. YOUNG & ADAMS,
Bdy. 2915. 354 S. Hill st. 27

FOR SALE—
$10,500—Ingraham st., 60 feet west of Kip st., 54x125 to alley, with 11-room house; fine apartment house site, and only one block from Seventh and Figueroa; would be cheap at $15,000. We have short option.
F. M. PHELPS & CO., 328-329-330 Douglas Blk. Both phones.

FOR SALE—
NEAR VALENCIA AND 12TH ST.
50x125—
$2500—FOR APARTMENTS.
A7866. YOUNG & ADAMS,
Bdy. 2915. 354 S. Hill st. 27

FOR SALE—BIG SNAP.
MANUFACTURING BUILDING ON LARGE LOT, CLOSE TO R.R. SWITCH; SUITABLE FOR ANY MANUFACTURING BUSINESS; MUST BE SOLD; ONLY $1250.
A2305. JOS. E. DAVIS.
27 718 FAY BLDG.

FOR SALE—
$5500.
Very good buy, the northeast corner 54th and Central; on a paved street, at a business center; terms to suit.
S. K. LINDLEY & SON, 700 H. W. Hellman Bldg. 27

FOR SALE—
This is a bargain for some one in the new depot district, corner on alley on Towne ave., lot 25x130, with a good 12-room house and barn, can be had if taken at once for $6000.
OSCAR B. SMITH,
25 313 O. T. Johnson Bldg.

FOR SALE—
$9500.
FLATS. $720 YEARLY.
NEAR PICO AND FIGUEROA.
50x135—
A7866. YOUNG & ADAMS,
Bdway. 2915. 354 S. Hill.

FOR SALE—OR EXCHANGE—, FURNITURE and lease of paying hotel, will take cottage in exchange for furniture or sell the whole property and take cottage on first payment. AMERIGO & CO., 128 S. Broadway. 25

FOR SALE—ROOMING-HOUSE.
A BARGAIN.
$600, 17 rooms, fine location, good furniture, a genuine snap, must be sold today. HEBER & COOPER, 117 S. Broadway. 25

FOR SALE—$400 PER FRONT FOOT, 52x163 on Main st. near 21st; must be sold immediately; property within one-half block sold at $800 per front foot. Call 114 W. 14TH ST. Main 7853. 26

FOR SALE—$2000, $2000 CASH, BALANCE easy, a snap, double, clean corner, southwest corner of Figueroa and Vernon ave., on 2 thoroughfares. OWNER, 339 W. Vernon ave. Phone South 2405. Home 29667. 29

FOR SALE—$650, ROOMING-HOUSE, CLOSE in, well furnished, clean, permanent tenants, good income, the best bargain in town for small house. Address OWNER, 609 W. First st. Sunset Phone Main 372. 25

FOR SALE — HAVE A SMALL ROOMING and boarding-house of 8 rooms, all good furniture; house full and clearing $50 per month; lease, for quick sale will take $400 cash. Call 2907 S. MAIN ST. 26

FOR SALE—REMARKABLE BARGAIN. W. WASHINGTON ST. BUSINESS LOT, NEAR VERMONT. 50x120. FOR $4000. QUICK SALE. SEE COLE BROS. SOLE AGENTS. 231 CHAMBER OF COMMERCE.

FOR SALE—NEW, MODERN FIVE-ROOM cottage, Home ave., 1256 27th and Hooper ave.; price $1300, terms. Don't disturb tenants. Inquire 2102 WARNER ST. Take W. Washington car. 25

FOR SALE — CORNER LOT ON MAPLE ave. near Washington, choice, only $3750; prospective business property; bargain for some one. See NILES, Maple ave. and Washington. 29

FOR SALE — ROOMING-HOUSE OF TEN rooms, fine condition, walking distance to business center, rent and furniture reasonable. 1007 S. BROADWAY. 25

FOR SALE—BEST BARGAIN IN CORNER 120x140 feet, near 7th and Santa Fe; price $10,000. Call MRS. M. E. HOOVER, room 204, 312 W. 3rd. 25

FOR SALE—LOOK AT 627 W. 15TH, DON'T disturb the tenant, come and make me an offer; pays 8 per cent. JAMES THOMPSON, 309 W. First. 25

FOR SALE—
City Lots and Lands.

FOR SALE—
AGENTS PLEASE NOTICE.
AGENTS PLEASE NOTICE.
N.E. CORNER 12TH AND GRAND AVENUE.
N.E. CORNER 12TH AND GRAND AVENUE.
SIZE 90x115
PRICE $566 PER FOOT.
PRICE $566 PER FOOT.
FULL COMMISSION TO AGENTS.
150 FEET ON HOPE STREET,
150 FEET ON HOPE STREET,
BETWEEN 11TH AND 12TH.
BETWEEN 11TH AND 12TH.
PRICE $350 PER FOOT.
PRICE $350 PER FOOT.
FULL COMMISSION TO AGENTS.
ALEXANDER KEATING, OWNER.
LANKERSHIM HOTEL.

FOR SALE—
FORTUNES IN
LOS ANGELES REALTY
WEST SEVENTH STREET
PROPERTY FROM FIGUEROA STREET TO WESTLAKE PARK PRESENTS A BETTER MARGIN OF PROFIT FOR THE SMALL OR LARGE INVESTOR THAN ANY CROSS-TOWN STREET IN THE CITY.
ANY CORNER ON
WEST SEVENTH STREET
FROM FIGUEROA TO WESTLAKE PARK AT PRESENT PRICES IS A SNAP AND IS THE BEST LOCATED HIGH-CLASS APARTMENT HOUSE PROPERTY IN LOS ANGELES.
OUR PREDICTION IS THAT NO CORNER ON THIS SPLENDID STREET CAN BE BOUGHT IN ONE YEAR FROM TODAY FOR LESS THAN $500 PER FOOT.
WE CAN NOW DELIVER CORNER
SEVENTH AND BONNIE BRAE
150x140
OR
CORNER SEVENTH AND WHITMER
112x120
AT A MUCH LOWER PRICE
DON'T WAIT
AND SAY WHAT YOU MIGHT HAVE DONE HAD YOU BOUGHT.
WRIGHT AND CALLENDER COMPANY,
319-322 SOUTH HILL STREET.

FOR SALE—
FLOWER STREET.
FLOWER STREET.
$3500.
$3500.
THE BARGAIN OF SOUTH FLOWER.
50x150, south of 16th, improved with good 9-room house. We can deliver for a short time for $3500, about half cash. This property will sell inside of six months for $250 per foot, making you a profit of 25 per cent. on the investment. It is a bargain and will pay you to look into it.
"IT PAYS TO SEE US."
EDWARDS & WINTERS COMPANY,
323 S. Hill st. Main 9207. Home Ex. 707.

FOR SALE—LOT 50x150 TO ALLEY ON S. Flower st., just off of 9th st.; it's the cheapest close-in lot in the district and a bargain at $35,000; $12,500, balance mortgage at 6 per cent. This price holds goods for the next 10 days only, so act quickly.
A. T. JERGINS CO.,
Suite 400 Herman W. Hellman Bldg.
YOURS FOR QUICK PROFITS. 27

FOR SALE — ROOMING-HOUSE 22 ROOMS, $700, easy terms. 201 TAJO BLDG. 25

FOR SALE—
Business Property.

FOR SALE—
AGENTS PLEASE NOTICE.
AGENTS PLEASE NOTICE.
N.E. CORNER 12TH AND GRAND AVENUE.
N.E. CORNER 12TH AND GRAND AVENUE.
SIZE 90x115
PRICE $566 PER FOOT.
PRICE $566 PER FOOT.
FULL COMMISSION TO AGENTS.
150 FEET ON HOPE STREET,
150 FEET ON HOPE STREET,
BETWEEN 11TH AND 12TH.
BETWEEN 11TH AND 12TH.
PRICE $350 PER FOOT.
PRICE $350 PER FOOT.
FULL COMMISSION TO AGENTS.
ALEXANDER KEATING, OWNER.
LANKERSHIM HOTEL.

FOR SALE—
HILL STREET.
40 FEET.
LOCATION NEAR TENTH ST.
$80,000
THE ONLY PIECE IN THE BLOCK AT THE PRICE.
$20,000
WILL SWING THE DEAL. BALANCE TO SUIT PURCHASER.
HOPE STREET.
HOPE STREET.
60 FEET.
GRAND BARGAIN.
NEW Y.M.C.A. BUILDING, NOW BEING CONSTRUCTED, WILL COST
$400,000
IN THE SAME BLOCK, ON SAME SIDE OF STREET. WE CAN SELL THIS TO YOU
25 PER CENT.
CHEAPER THAN ANYTHING IN THE BLOCK. ACT BEFORE IT IS TOO LATE.
O. A. VICKREY & CO.,
305 S. HILL ST.

FOR SALE—
FIGUEROA STREET.
FOR QUICK PROFITS
OR
A SAFE INVESTMENT
DON'T OVERLOOK THIS STREET.
WE HAVE THE BEST BUY ON THE WEST SIDE, BETWEEN 16TH AND 11TH STS.
GOOD HOUSE, RENTING FIFTY-FIVE DOLLARS PER MONTH.
PRICE AND TERMS RIGHT.
WE ALSO HAVE A LARGE CORNER, BETWEEN PICO AND WASHINGTON STS., AT ABOUT THREE HUNDRED DOLLARS PER FOOT.
IT IS A MONEY-MAKER.
BRYAN & BRADFORD,
115 W. FOURTH ST.

FOR SALE—
FLOWER STREET.
FLOWER STREET.
FLOWER STREET.
TWO EXCELLENT IMPROVED CORNERS ON THE STREET THAT IS NOW SHOOTING UPWARD IN VALUE. S.E. CORNER OF 18TH AND FLOWER. IMPROVED WITH TWO MODERN HOMES. WOULD RENT FOR $100. 97 FEET ON FLOWER, 155 ON 18TH ST. THIS PIECE WILL INCREASE 25 PER CENT. IN THE NEXT SIX MONTHS. ONLY $27,000. FOR THIS PROPERTY. THINK! ONLY $27,000, ON GOOD TERMS.
A MONEY-MAKER.
N.W. CORNER OF FLOWER AND WALNUT DRIVE. 106 FEET ON FLOWER, 180 FEET ON WALNUT DRIVE. IMPROVED WITH TWO NEW, MODERN HOMES, BARNS, ETC. STRICTLY UP-TO-DATE. WOULD RENT FOR $75. ENTIRE PIECE TO BE SACRIFICED AT $15,500. $9000 CASH, BALANCE GOOD TERMS. THIS IS A MOST EXCELLENT OPPORTUNITY TO BUY A HOME OR FOR A MONEY-MAKING INVESTMENT.
THESE BARGAINS WILL NOT BE ON THE MARKET LONG.
SEE US AT ONCE.
SEE US AT ONCE.
SOLE AGENTS. 316-11-12 BRYSON BLDG.

FOR SALE—
Corner on alley on Ruth ave., just north of Sixth st.; lot 35x110, with 6-room modern cottage. This positively is the cheapest piece of property in the block. If you are looking for a snap it will pay you to investigate this.
OSCAR B. SMITH, Sole Agent,
25 313 O. T. Johnson Bldg.

FOR SALE—
Business Property.

FOR SALE—
AGENTS PLEASE NOTICE.
AGENTS PLEASE NOTICE.
N.E. CORNER 12TH AND GRAND AVENUE.
N.E. CORNER 12TH AND GRAND AVENUE.
SIZE 90x115
PRICE $566 PER FOOT.
PRICE $566 PER FOOT.
FULL COMMISSION TO AGENTS.
150 FEET ON HOPE STREET,
150 FEET ON HOPE STREET,
BETWEEN 11TH AND 12TH.
BETWEEN 11TH AND 12TH.
PRICE $350 PER FOOT.
PRICE $350 PER FOOT.
FULL COMMISSION TO AGENTS.
ALEXANDER KEATING, OWNER.
LANKERSHIM HOTEL.

FOR SALE—
VERMONT AVE.
VERMONT AVE.
SPECIAL BARGAIN.
SPECIAL BARGAIN.
S.E. COR. 48TH.
S.E. COR. 48TH.
$4200
$4200
106x150
106x150
Grand ave. car line crosses Vermont less than 200 ft. north of this corner. This intersection of two car lines will unquestionably establish a business center here. Price the other 3 corners of 48th and Vermont and you will appreciate this bargain. Quick action is necessary.
Sole Agents, CONWAY & KESSLER,
25 405-07 Laughlin Bldg.

FOR SALE—
GRAND AVE.,
GRAND AVE.
BETWEEN EIGHTH AND NINTH.
BETWEEN EIGHTH AND NINTH.
BARGAIN.
BARGAIN.
WEST SIDE OF STREET. FORTY FEET. IMPROVEMENTS PAY $55 PER MONTH. IT'S WORTH $44,000 TODAY, BUT I CAN POSITIVELY DELIVER IT THIS WEEK FOR $36,000. IT'S QUICK ACTION, THEREFORE, THAT GETS THE ONLY BARGAIN OFFERED BETWEEN SEVENTH AND 16TH, ON GRAND AVE. CALL ME UP AT ONCE.
T. H. HASTINGS,
F4391.
25 1102 UNION TRUST BLDG.

FOR SALE—
CORNER AT $300 PER FOOT.
WITHIN TWO BLOCKS OF THE "CHILDS PROPERTY."
$150 PER MONTH INCOME.
WE HAVE OPTION AND CAN DELIVER.
$10,000 PROFIT IN THIS BEFORE NINETY DAYS.
BRYAN & BRADFORD,
115 W. FOURTH ST.

FOR SALE—
FIGUEROA
PROPERTY.
Corner Figueroa and 18th, lot 103x150 to 20-foot alley, can be had if taken at once for $350 per foot.
OSCAR B. SMITH,
24 313-14 O. T. Johnson Bldg.

FOR SALE—
"FORTUNES IN LOS ANGELES REALTY."
A FLOWER ST. BARGAIN.
50x155.
ONLY $275 PER FOOT.
THIS IS ABSOLUTELY THE CHEAPEST IMPROVED PROPERTY IN THIS BLOCK. EAST FRONT. JUST SOUTH OF PICO.
WRIGHT & CALLENDER COMPANY,
25 319-322 S. HILL ST.

FOR SALE—15 FURNISHED ROOMS, $1400, rent $75; lease, 7½ S. HOPE; will not negotiate with or through real estate firms or their agents. 27

FOR SALE—
Business Property.

FOR SALE—
STEWART & CO.
H. R. COWAN CO.
FOR THIS WEEK ONLY.
We offer two splendid business corners, the best buys and the biggest profit-making certainties open to investors.
You've heard this said before, but the property will more than confirm everything we can say.
Downtown property is safest and most profitable.
50-FOOT CORNER, FIRST AND MAIN.
50-FOOT CORNER, FIRST AND MAIN.
Improved with a 2-story stone-front building; lease which guarantees rent for 5 years, with income paying 10 per cent. on the price we ask.
Four more stories can be added on the present walls, so that the income from the property can be greatly increased with comparatively little expense.
We can deliver this fine property for $20,000 under the market, and the values are going up every day.
TERMS TO SUIT PURCHASER.
HERE'S ANOTHER BIG BARGAIN.
SOUWEST CORNER SEVENTEENTH AND MAIN.
SOUWEST CORNER SEVENTEENTH AND MAIN.
LOT 120 BY 137½ FEET.
This property can be secured away under market value. FACT. We'll show you and convince you.
TERMS TO SUIT.
CAN BE SYNDICATED.
We will sell these properties for cash, terms, or will syndicate them. But there is no time to lose. They must be sold inside of a week at present figures.
Get busy. Somebody is going to make a lot of money and it might as well be you. See us at once. Remember these lots are
AWAY UNDER THE MARKET.
H. R. COWAN COMPANY.
124 W. SIXTH ST.
HOME F6270. SUNSET BROADWAY 1578.

STEWART & CO.
209-10-11 UNION TRUST BLDG.
HOME F5832. SUNSET BROADWAY 2774. 26

FOR SALE—
IT MEANS DOLLARS FOR YOU
IF YOU BUY ONE OF THESE
EXCELLENT BUSINESS PROPERTIES
You can't possibly make a mistake if you buy one of these business properties. They are all located where values are constantly increasing and improvements of the highest type being installed. Let us show them to you today—it may mean many dollars in your pocket.
W. 16TH ST. CORNER.
$10,000. $10,000. $10,000. $10,000. $40,000.
Here's a fine corner on W. 16th st., one of the coming business streets of the city. W. 16th st. is to be paved and widened immediately. When this is completed the properties will advance wonderfully. Improved with a good eight-room house, well rented. If you want to double your money in a short time, buy this. Better not promptly.
SPLENDID PICO ST. BUY.
$20,000. $20,000. $20,000. $70,000. $20,000.
A most splendidly situated business property on W. Pico st., 75x135 ft. to alley, for $20,000. Improvements consist of two good houses and office building. Surrounded by well-rented stores. The contract for paving Pico st. has been signed and this means a jump in values. We absolutely believe that in a few months, the purchaser of this property will realize $10,000 on his investment, as soon as paving is begun. Can you afford to overlook this?
FINE CORNER ON WASHINGTON ST.
$27,000. $27,000. $27,000. $27,000. $27,000.
Another fine corner—located on W. Washington st. Size of lot 137½x190 ft. East of Union ave. Ripe just NOW for stores. Every shrewd investor knows there is no better place for a business buy than Washington st. Numerous improvements have taken place on this street during the past year and the person who owns Washington st. frontage will soon find himself wealthy.
ALTHOUSE BROS.,
Members L. A. Realty Board,
234 Laughlin Bldg.
Main 283. Home Ex. 283.
25

FOR SALE—
"Make money on judgment and foresight, not on demonstrated facts."
EAST SEVENTH STREET.
Southeast corner Mateo, 83x140, pays now about 6 per cent., on price of $15,000, $5000 on this inside of 6 months; I have SOLE AGENCY to Feb. 1; owner non-resident, will withdraw price at that time; act quickly.
MATEO STREET CORNER.
Southeast corner of Hunter, 100x150, only $6000, inside property is being held right there at from $75 to $100 per foot; THIS IS A BARGAIN AT $60.
UNION SQUARE—A SNAP.
Lot on 23rd st. with 2 houses, right at this live business center, good rentals, part cash; price $6000.
HOOVER STREET, DOUBLE FRONTAGE.
Runs through to Kingsley, right at the business center, "the wedge," at 23rd st., close to Shriners' new hall on Jefferson; only $2250, $1000 cash remain at 6 per cent.; you can't get 6 per cent. money every day.
FIGUEROA STREET NORTH OF ADAMS.
120x190 to alley, fine site for club-house or apartments; for property across street, $200 per foot was refused, street car line will soon be extended by this, owner might consider an immediate offer of $200 per foot; any broker will tell you that Figueroa st. is A-1; money will be made on Figueroa st. this year; will you make it?
W. A. CARNEY,
423 Stimson Bldg.

FOR SALE—OWNER NEEDS MONEY AND will sacrifice his fine prospective business site; size 60x160 feet; improved with good house now renting for $35.00 per month. Price $6500. Terms $4500 cash, balance mortgage at 6 per cent.
A. T. JERGINS CO.,
Suite 400 Herman W. Helman Bldg.
YOURS FOR QUICK PROFITS. 25

FOR SALE—AN IMPROVED 50-FT. CORNER on South Olive st. close in at less than $350 per front foot. Call 114 W. 14TH ST. Phone Main 7853. 26

FOR SALE—
Business Property.

FOR SALE—
AWAY BELOW THE MARKET.
—$7500—
CORNER 41ST AND MONETA.
114x180.
NOTE THE SIZE.
Price any other corner on Moneta, north of Vernon and be convinced that this is a decided bargain and will not last.
CONWAY & KESSLER,
25 405-7 Laughlin Bldg.

FOR SALE—112x130, WITH A SPLENDID modern 12-room house, near Washington, on FIGUEROA, $22,000 will buy; ½ cash. See this.
48x140, corner Main and 37th to alley; some income; ready for business block, $11,250.
Corner Witmer and Ingraham, ideal for apartments, $11,000.
Central ave., near Pico; rent $50 month; 16-room building, under lease, $10,000.
E. Ninth st., 48x127, good cottage, just west of Central ave., $12,000.
25x100, E. Third, near Central, improved; stores and rooms, $21,000.
26 E. G. ROBINSON, 503 Bryson.

FOR SALE—
I WILL C. PRATHER.
21 rooms, close in on the hill, long lease, beautifully furnished, a big bargain; rooms all full and making $100, clear.
I WILL C. PRATHER.
23 rooms, East Side, making $150 clear; well furnished, consider good real estate and some cash.
I WILL C. PRATHER.
22 rooms, west side, a bargain for only $1000.
I WILL C. PRATHER.
63-room hotel, bar license, a money maker, at a sacrifice.
WILL C. PRATHER & CO.,
A3129. 422-23 Cit. Nat. Bank Bldg. Main 2891.
25

FOR SALE—
I WANT TO SELL YOU
77 FEET.
77 FEET.
SAN FERNANDO ST.
SAN FERNANDO ST.
2 blocks from Plaza.
Cheapest and best.
$15,000
1-3 or more cash, balance 6 per cent. Present improvements pay $62 month.
77 FEET.
SAN FERNANDO ST.
W. H. CHANDLER.
421 Citizens' Bank Bldg., Third and Main st.
25

FOR SALE—
BY JOHN H. FLYNN.
105 S. Broadway. Home A8122. Main 2144.
All good maps and all under price.
146-foot corner, San Pedro st., $11,000.
Corner Central ave. and 38th st., $6000.
40x175, S. Park ave., corner, $3500.
56x150, East Washington near Main, $7500.
California st. flats, income $1700, $18,500.
N. Main st. corner, income, $9000.
40x140, Santa Fe ave. near 6th, $4000.
80x150, Bonnie Brae near 9th, $10,000.
Corner California and Hill sts., $11,000.
For these and other bargains see JOHN H. FLYNN, 105 S. Broadway. 25

FOR SALE—
PICO NEAR MAIN.
Choice large corner.
—82x130—
Only $15,500.
Investigate at once.
Sole Agents, CONWAY & KESSLER,
25 405-07 Laughlin Bldg.

FOR SALE—HERE IS A SNAP.
142½ feet Hill st. frontage, near Pico, for less than $1250 per front foot; adjoining property held at $1600. Am syndicating same and have had it on the market less than 48 hours and have $15,000 already subscribed. Subscriptions will be received up to 2 o'clock p.m. today, but nothing less than $5000 will be considered. Have a prospective party to erect a large hotel at once. Come early if you want in on the deal.
Tel. 1245, either 'phone, or see C. E. KAPP, 315-16 Currier Bldg. 25

FOR SALE—
7-ROOM HOUSE,
16TH AND NEW HAMPSHIRE.
Modern, high ground, close in, lot 50x135 to alley, house is worth $500 more than price asked.
BUNGALOWS.
We have a large number of new bungalows listed with us, prices range from $2500 to $5000, easy terms.
ACME REALTY CO. (INC.)
427-8 Grosse Bldg., 6th and Spring.
Phones F5724, Broadway 1540. 25

FOR SALE—
A-301—Choice alts for apartment house, large flat or store building, lot 67x158, corner 8th and Towne; all property in this location advancing rapidly; price $25,000, ½ cash, balance long time, easy payments.
A-354—$6500. Income property, store and society hall in Garvanza, paying a handsome interest on investment.
SEMI-TROPIC REALTY CO.
25 606-7 Frost Bldg.

FOR SALE—
TRACKAGE.
Lot 40x140 to track, on Sacramento st., small income; price $3500, terms.
WAREHOUSE OR MANUFACTURING.
Lot on Macy st. near Date, 45-foot front, price $4500, terms, small income.
ACME REALTY CO. (INC.)
427-8 Grosse Bldg., 6th and Spring.
Phones F5724, Broadway 1540. 25

FOR SALE—
$1570 A FOOT.
A LARGE CORNER ON GRAND AVE., BETWEEN 8TH AND 9TH STS. REMEMBER, THIS IS NOT A FOOT LESS THAN PRICE ASKED FOR CORNERS 2 BLOCKS FARTHER OUT; TERMS, 1-4 CASH, BALANCE LONG TERM AT 6% PER CENT. SOLE AGENTS, LEE A. McCONNELL & CO., ROOM 1, 145 S. BROADWAY. 1258. 25

FOR SALE—GENUINE BARGAIN ON SECOND st. near Figueroa, 40x120 to 15-foot alley, with good 9-room house; price $7000; cheapest in that close-in section. S. F. JOHNSON, 403 H. W. Hellman Bldg. 27

FOR SALE—BARGAIN ON 9TH ST., 146½ feet, also 3 other pieces, have option under market price. GEO. E. COMBE, 1223 E. 9th st.

FOR SALE — OR EXCHANGE; ROOMING and apartment house, fine location; price $2500. 619 GROSSE BLDG., 8th and Spring st. 27

FOR SALE—$7000, 50x129, IMPROVED, ONE block from 14th and Grand. MAIN 1460. 28

FOR SALE—
Flats.

FOR SALE—FLATS.
—$7850—
WORTH
—$10,000—
Sounds rather overdrawn, does it not? Yet it's easily proven correct.
Lot is 50x141, worth $6000.
Building, 11 rooms, worth $4000.
$6000 plus $4000 equals $10,000.
If I know how to figure.
Within shooting distance of the corner of Pico and Figueroa, where the Masonic Association recently bought at about $1000 per foot and are going to build a fine $85,000 hall.
THIS IS A SNAP.
Absolutely sure to increase greatly in value and will pay a reasonable rate of interest in the meantime. Will earn $3500 on mortgage. If you want a genuine bargain, 'twill pay you to look this up at once.
G. M. GIFFEN, Member L.A.R.B., 111 Merchants' Trust ——g., 207 S. Broadway. 'Phones 1249 or M. 2110.
25

FOR SALE—$9000; APARTMENT-HOUSE, 18 rooms, close in, all modern. BISHOP, 1117 E. 10th. 28

CONTRACTORS—
And Builders.

SPECIAL—IF YOU HAVE LOT CLEAR, I will negotiate loan, build modern 2-story, 26-room apartment house for $6500 and up. W. H. GIBSON, Contractor, 221 N. Prichard st. Phone East 1090.
WE BUILD 4-ROOM BUNGALOW, $300; 7 rooms, $575. Low bids on all classes of buildings, plans free. LEAVER-GUENTHART & CO., Inc., 227-8 Pacific Electric Bldg.
GENERAL REPAIRING—IF YOU HAVE any carpenter, bricklaying or plastering work to

Classified Liners.

FOR SALE—
Income Property.

FOR SALE—
(By owners.)
FIRST AND FIGUEROA.
Fine apartment-house.
Paying 8 per cent. net.
Look this up.
See Owners,
E. L. HOPPER & SON,
404 Laughlin Bldg.

FOR SALE—
$3500.
South Bonnie Brae street.
Paying 7 per cent. net.
Lot 50x144 to alley.
Within 3 blocks of Westlake Park.
HAY & HARDWICK,
724 Bryson Bldg.
Phones A3507, Main 6408. 26

FOR SALE—THERE IS NO GUESSWORK about this. It has been finished about 2 minutes; all five flats are rented to gilt-edged tenants; monthly income $422.50; price $12,500; $9000 swings it; you get 13 per cent. net. 464 LUCAE AVE. 'Phone WESTON, F9626.

FOR SALE—
Hotels and Lodging-houses.

FOR SALE—ROOMING AND APARTMENT-HOUSE ON THE HILL ON GRAND AVE. AT A SACRIFICE. 52 rooms. Twelve 2-room apartments, the remainder in rooms, the handsomest furniture on the hill. Income over $1100; profits average $450. A handsome automatic dining-room. A gentleman and his wife can conduct this place with ease. I will give you a good reason for selling, and will stay and show you how to run the place. Less than $3000 cash will put you in charge, and you assume an easy mortgage. Act quick, for a reasonable offer will take it. NO AGENTS. Best summer house in town. THE RICHELIEU, 142 S. Grand ave. 29

FOR SALE—
New hotel. Just completed on Pasadena's most beautiful thoroughfare, convenient to street cars, churches and parks and situated between hotels Green and Maryland, building is strictly modern, steam heat, hot and cold running water and electric lights in all guest rooms, elegantly carpeted and finely furnished throughout; lot 66x200, building 48 feet frontage; price complete, building, furniture, furnishings, $36,000, 1-3 cash, or can sell furniture and furnishings complete and get a lease on building for a term of years. D. F. SMITH, Attorney, 622 Los Angeles Trust Bldg.

FOR SALE—FASHIONABLE ROOMING-house, cheap. Top of Angel's Flight. 12 rooms and bath; rent $55; will give lease; rooms always full; all light rooms. Owner occupies three rooms and income is $10a. Running water in all rooms. Fine lawn and roses. Price $1300, $700 cash will start it. Call afternoons only and mean business when you do. NO AGENTS. 311 S. GRAND AVE.

FOR SALE—
Hotels, rooming-houses and apartment houses on terms to suit purchaser; big, little, old and young, any size and at most any price; new houses to lease unfurnished; city and country hotels sold and exchanged; money loaned to purchasers on any place we sell; established in Los Angeles June, 1894. No other business. J. B. RICHARDS HOTEL BROKERS CO., 321 Laughlin Bldg.

FOR SALE—25-ROOM HOUSE, 2½ YEARS' years, rent $125, filled with permanent people, income $250 per month; sets and couch; have other business, must sell; $3000, $1250 cash, balance easy, 7 per cent. interest. See my exclusive agent, O. S. DODDS, 120-122 N. Broadway, third floor, room 3. 25

FOR SALE—I WILL SELL MY 28-ROOM house for $2450; it is worth $3200, long lease, rooms all full; income $250 to $400 per month; rent right; it is a snap; this price does not include agent's commission, close in. Call at 419 PACIFIC ELECTRIC BLDG.

FOR SALE—ROOMING-HOUSE, 23 ROOMS, on third st., ½ block of Main; cheap rent; long lease; investigate this today. Can be bought cheap if taken at once. Cash or terms. See OWNER, 122 E. Fourth. J. B. Hooper. 25

FOR SALE—63-ROOM APARTMENT-HOUSE, beautifully furnished, making big money, but owner is sick and must sell; $1000 cash handles; equities in any Los Angeles property considered; price only $3500. 'PHONE A2199. 29

FOR SALE—ROOMING-HOUSE, 48 ROOMS, 3 years' lease; money-maker; central location; must sell at a sacrifice; need of money; must have cash; always full of roomers. HOTEL VERMONT, 645½ S. Main. 25

FOR SALE—FIRST CLASS HOTEL, PRESCOTT, Ariz., nets $800 per month; owner must get outdoors, account health; snap for right party. McKINLEY INVESTMENT CO., 205 Mason Bldg., 4th and Broadway. 25

FOR SALE—LARGE COUNTRY COMMERCIAL HOTEL, well furnished, doing good business, fine property in growing town, with good trade. For particulars from OWNER, AA, box 41, TIMES OFFICE. 29

FOR SALE—11 ROOMS ON SOUTH GRAND, price $525, well furnished, also 34 rooms with 3 years' lease, a money maker. SCOTT & RUGLES, room 36, 206½ S. Broadway. 25

FOR SALE—OR EXCHANGE; 23-ROOM HOTEL and rooming-house on E. 15th st., want $1500 equity, mortgage $2500, will assume small mortgage. F. A. SHAFFER, Owner, Norwalk, Cal.

FOR SALE — $2500 DOWN, BALANCE monthly, 16-room brick corner, house, west side, steam heat, hot and cold water, long lease, money maker. 503 FAY BLDG. 25

FOR SALE — $2000 DOWN, BALANCE monthly, 41-room brick apartment, west side, steam heat, new light rooms, long lease; sickness compels sale. 503 FAY BLDG. 25

FOR SALE—BEAUTIFULLY FURNISHED apartments on the hill, 16 rooms; permanent renters; only $1200, terms. SALT LAKE REALTY CO., 418 O. T. Johnson Bldg. 25

FOR SALE — FURNISHINGS AND 6-YEAR lease of 28-room apartment house, all in fine order and full of roomers; owner going abroad. PHONE 8372. 24

FOR SALE—ROOMING-HOUSE, 25 ROOMS, four flats, well and completely furnished, single rooms and apartments; fine location, price $2000. OWNER, 1234 S. Hill st. 26

FOR SALE—IF YOU WANT TO BUY OR sell a rooming-house, call on BOYLE, 218 ½ S. Broadway, Rooming-house and Hotel Exchange. We have several snaps now. 27

FOR SALE—FURNITURE 7-ROOM FLAT, very complete, convenient for renting rooms, rooms now full; flat rent $30. H. C. SYMMES, 115 S. Olive. 25

FOR SALE—NEWLY FURNISHED ROOMing-house, 21 rooms, 2 years' lease, near Arcade depot. 509 RUTH AVE. Phone P7260. 25

FOR SALE — 16-ROOM ROOMING-HOUSE, full of roomers, cash, terms or trade for lot or flat. 311 W. FIRST ST. 25

FOR SALE — ROOMING-HOUSE; GOOD location cheap; 2 years' lease. Call at 106 BEWITT ST. Tel. Broadway 2383. 25

FOR SALE—
Country Property.

FOR SALE — 2000 ACRES NEAR RIVERside in lots to suit purchaser; first-class, level, valley land; easy to irrigate; suitable for growing eucalyptus timber, English walnuts, deciduous fruits, grapes, alfalfa and grain; price $15 to $25 per acre; easy terms. This land is now in wheat and barley and a good crop; investigate this. R. C. BRINKERHOFF, First National Bank Bldg., Riverside, Cal. 26

FOR SALE—
SAN LUIS OBISPO.
On the coast line of the Southern Pacific Railroad, between San Francisco and Los Angeles. Perfect climate. Stock, grain and orchard lands for sale at low prices. No irrigation required. Ideal conditions for small farms. Rich in minerals. For complete information and illustrated matter, address CHAMBER OF COMMERCE, San Luis Obispo, Cal.

FOR SALE—30 ACRES AT CLEARWATER. See FRED MERTZ, with C. M. DuVernet, 216-17-18 Fay Bldg. Main 5363, Home Ex. 8743. 25

FOR SALE—COACHELLA VALLEY LANDS are going up, get in on ground floor before the spring rush; good land with fuel and water only $25 an acre up; go with me Tuesday's excursion. L. C. PFAFFENBERGER, 1427 Pleasant ave. Phone Boyle 87. Or write O. C. Eberhart, Thermal, Cal.

FOR SALE—CHEAP, 20-ACRE TRACT IN RIVERside; I HAVE 136 ACRES OF LAND WITH WELL ON IN RIVERSIDE, SIX MILES FROM CENTER OF TOWN; BEAUTIFUL OILED ROAD, DIRECT TO THE PROPERTY; ALSO RAILROAD. WILL SELL CHEAP AT A WHOLE. D. W. WISE, 219 BYRNE BLDG. HOME PHONE 24607. 27

FOR SALE—10 ACRES IN GROWING TOWN on car line, 2 blocks from depot, 4 acres fine vineyard, in full-bearing, ripe for subdivision; price $2500, small payment, balance at 6 per cent. net. Call on or address F. A. J. SHAFFER, Norwalk or Artesia, Cal.; lots of other snaps.

FOR SALE—30 ACRES FINE SANDY LOAM, best of alfalfa land, plenty free water, good, modern cottage, good barn, water piped to barn and house, half mile to car line; this is a snap; $2500, $3000 cash, balance to suit. WATSON, 640 Huntington Bldg. Main 4254, F7769.

FOR SALE—10-ACRE TRACTS NEAR FULlerton; fine land adapted for oranges, walnuts or vegetables; lots of water; will build for purchaser to suit. Include in purchase price. Terms 1-4 cash, 1, 2, 3 years. JACOB STERN, 438 Pacific Electric Bldg.

FOR SALE — ORANGE LAND, 2000 ACRES, near Porterville; choice ever respect for subdivision. GEO. ROTH, Porterville, Cal.

FOR SALE—
Country Property.

FOR SALE—
THE REASON WHY

WWW AAA SSS OOO OO
WWW AAA S C O O
WWW AAA SSS C O O
WWW AAA S C O O
WWW AAA SSS OOO OO

LLL AAA NNN DDD BBB EEE RRR SSS
LLL AAA NNN DDD B B E R R S
LLL AAA NNN DDD BBB EEE RRR SSS
LLL AAA NNN DDD B B E R R S
LLLLL A N N DDD BBB EEE R R SSS

ARE ONLY $22.50 PER ACRE.
I am quoting you an opportunity for securing some land that is making better raisins than Fresno makes, that is making finest peaches, apricots, etc., and which Prof. Fowler of the State University says is fine for oranges, and the price is only $22.50 an acre. The adjoining lands on exactly the same bench and exactly the same soil (decomposed granite) have turned out in crops from $100 to $200 an acre per year.
One of the big vineyards and orchards on these lands is owned by a syndicate of Methodist ministers. It contains 640 acres, solid to orchard and vine, and is over 15 years old. Rev. Dr. Carroll of Whittier is president, and Rev. Filben, secretary of Chinese Missions, is secretary. You can get all of these facts and more from us if you will call or attend our free stereopticon lecture any night except Sunday.
This Wasco land is only 180 miles from Los Angeles in Kern county, on the main line of the Santa Fe, immediately adjoining the railroad, 350 feet elevation above Tulare Lake.
I guess you wonder what's the matter with these lands at only $22.50 an acre.
The fault is all with you and me and others who are not knowing more about them before this.
Come in and talk it over and you will soon see that this is something more than mot.mise.
The last day and hour is February 1.
The average price is $22.50 per acre. That means the small ten-acre tracts near the town and depot are about $32 an acre and the forty-acre tracts over two miles from town are only $12.50 and $14 an acre, and it's all about the same quality.
This land and this colony has been indorsed by Prof. Fowler, mentioned above; the Kern County Board of Trade, and all the Bakersfield papers.
These lands were selected for the Fourth Home Extension Colony by a committee of Southern California experts as follows—P. H. Krick, secretary of the Anaheim Union Water Company; I. Lingoman, walnut grower, Whittier; M. V. Hartrandt, editor Pacific Fruit World; J. W. Overton, sugar-beat grower, Chanslor; J. W. Keeney, agriculturist, San Diego county.
Wasco is not a co-operative colony. We buy our land together. That is all. But no one can purchase unless he agrees to plant vines, orchard or alfalfa during the first two years.
The terms are about $7 to $9 an acre down, and balance in four years.
There is room for 20 to 30 good families, and this may be one of the greatest opportunities of your lifetime. The excursion rate to see the land is only $15. The cost of talking to us is nothing, so drop in promptly if you really want the best land at low wholesale prices.
Open day and evening until February 1.
CAL. HOME EXTENSION ASSOCIATION,
Ground floor, main entrance,
Chamber of Commerce, Los Angeles.

FOR SALE—
GET A HOME THAT WILL MAKE AN INCOME FOR YOU.
We offer a few choice, large, three to five-acre lots in
LA FRESA HOME TRACT.
LA FRESA HOME TRACT.
Two miles beyond Gardena, on the Los Angeles and Redondo Electric line, which intersects tract. The Moneta avenue extension will also pass through this tract.
Pure artesian water piped under pressure to each lot.
JUST THE PLACE FOR FRUITS AND VEGETABLES, BERRIES AND CHICKEN RAISING. SOIL, LEVEL, UNEXCELLED FOR FERTILITY.
This tract is not a new venture. It is nearly sold out, and in order to close up the few choice pieces left we offer them at
Only $250 an acre and upward, with terms to suit. This property cannot be duplicated at the price.
ROSS & LINDSEY, Sole Agents,
314 H. W. Hellman Bldg.
Home 7662. Sunset Main 4822.

FOR SALE—
SMALL RANCHES.
10 to 100 acres or more.
Rich delta land in the
LAGUNA DE TACHE GRANT,
along the Kings River, in
Kings and Fresno Counties.
6 KINGS RIVER WATER RIGHTS
WITH EVERY ACRE.
General farming, dairying,
hog raising, alfalfa, fruit.
Table, wine and raisin grapes.
3000 settlers now living on the grant.
Raw land $50 to $100 per acre.
Your choice of 3000 acres.
Land in grain $65 the acre,
INCLUDING THE CROP.
It costs you nothing to talk
with us before you buy.
Send for new folder, mailed
Free on application, or call on
NARES & SAUNDERS,
135 S. BROADWAY.

FOR SALE—
PROVEN LANDS
NEAR TULARE,
RICH SOIL.
PLENTY OF WATER.
EASY TERMS.
If you want a farm that will produce abundantly and not wear out, let us tell you about the Paige-Mitchell ranch. If you once see this you will want it. We'll farm it on shares if you desire and apply your profits on the purchase price.
Get our 5 free pamphlets about Tulare county farms.
CALIFORNIA FARMLAND CO., Owners,
Ground floor, Grosse Bldg., 120 W. Sixth. 26

FOR SALE—
5 ACRES AND UP.
4 miles from city.
On two roads.
10c CAR FARE.
15 minutes' ride.
FINE VIEW.
WATER PLANT FREE.
$250 per acre and up.
One-fourth cash, balance 1, 2 and 3 years at 6 per cent.
REMEMBER,
deep, rich loamy soil, near the city, on
EASY TERMS.
For particulars, see
F. H. BROOKS CO.,
215-16 Currier Bldg., 212 W. Third st.
Home phone A2243, Sunset Main 1015. 26

FOR SALE—
In the Santa Cruz Mountains, a gentleman's home, consisting of large house; also two cottages, large hall for entertainments; general merchandise store with stock and fixtures; also all horses, carriages and live stock of all kinds; all furniture and tools; a fine piano, modern conveniences; gas in every room, suitable for a resort, clubhouse, sanatorium or school; grounds consist of about 37½ acres; part in fruit and part with beautiful redwood groves; the finest kind of grape land. Will sacrifice to a cash purchaser; no agents. Address B, box 54, TIMES OFFICE.

FOR SALE—WE HAVE VERY DESIRABLE fruit lands in small tracts within short distance of the city which we can sell at low price on very reasonable terms. Before buying ranch property it will pay you to see us.
160 acres between San Bernardino and Rialto, on main traveled road, and fifty acres nicely improved with a very fine orange orchard, buildings, etc. Balance ripe for subdivision into small tracts. The new electric line passes through this property. See us for particulars.
RIGGINS REALTY CO., 422 West Seventh st. F4084; Broadway 1818.

FOR SALE—
SAN JOAQUIN VALLEY.
is attracting general attention just now. Shrewd investors are realizing that good farming lands in Central California are bound to increase rapidly in value.
I have some decided bargains in choice tracts in the artesian belt for sale.
Let me tell you about them.
C. C. MANNING,
Room 524, Douglas Bldg. 27

FOR SALE—3000 ACRES CHOICE LAND IN Tulare and Kings counties, abundance of water, adapted to oranges, alfalfa, grain, deciduous fruits and raisins; two lines of railroad; will sell in tracts and on terms to suit buyers. Price $20 per acre and up.
FRED M. HART, Hanford, Kings Co., or J. O. OGIVLIE, 207 S. Broadway, room 222, Los Angeles, Cal.

FOR SALE—THE FAMOUS PLEASURE RESort, Hot White Sulphur Springs, St. Helena, Napa, Cal. 625 acres land, choice pine, redwood, oak timber; hotel, cottages, etc. Full details from owner, 501-502 O. T. JOHNSON BLDG. Home Phone A3412.

FOR SALE—THE BEST 5 ACRES AT THE Palms for the money, close in, adjoining good subdivisions, at a bargain.
Also 17½ near Palms at $300 per acre.
LANG BROS., 2540-42 W. Pico st., Los Angeles. Phone B3238.

FOR SALE—27 ACRES, WALNUT RANCH, on 2 railroads and 1 street car line, near Los Angeles; $2500 year income; only $650 per acre. Cheapest in county and one of best. See me quick. C. N. RANDOLPH, 218 Grant Bldg. Main 3515; A2515.

FOR SALE OR EXCHANGE—$15, AN ACRE; 640 acres good level land joining small town, this county; artesian water belt; large house, will take $6000 or $8000 in good eastern or equity in orange or lemon grove, balance cash; make offer. A. J. RUTLEDGE, 311 Tajo Bldg.

FOR SALE—TULARE COUNTY LANDS IN large or small pieces. CALIFORNIA FARMLAND CO., Owners, ground floor Grosse Bldg., 120 W. 6th.

FOR SALE—CORRESPONDENCE SOLICITed regarding Oakland real estate. M. T. MINNEY CO., 1059 Broadway, Oakland, Cal.

FOR SALE—
Country Property.

FOR SALE—80 ACRE RANCH, KINGS CO., 30 acres muscat vineyard, 30 apricots, 20 alfalfa, 2-story 7-room modern house; $250 per acre. Will exchange. ANDREW G. PARK CO., 214 Merchants Trust Bldg. Phone A5678.

FOR SALE—ORANGE GROVES PAYING 10 to 20 per cent. net on prices asked, in all parts of Southern California. L. M. PRATT & CO., 608 Laughlin Bldg. "Headquarters for Orange Groves." 25

FOR SALE—POMONA IS A GOOD TOWN. 5 acres, 100 young walnuts; 4½ acres alfalfa; 3 room house, barn. Price $1700.
THE W. A. HEISS LAND CO., 703 Union Trust Bldg.

FOR SALE—TULARE COUNTY LANDS. Get in on the ground floor while lands are cheap; 7 sections for sale; $10 per acre. RICHARDSON LAND CO., Tulare, Cal.

FOR SALE—OR WILL EXCHANGE, $150 equity in 2 50-foot lots, Lawndale, as first payment on house and lot, Los Angeles. Address M, box 46, TIMES OFFICE. 25

FOR SALE—NORTHERN CALIFORNIA. Stock ranches, farms, vineyards and orchards. WOODWARD & WILSON, 1615 Fillmore st., San Francisco, Cal.

FOR SALE—OR RENT; 80 ACRES, 45 IN fine alfalfa, 3 miles from Modesto, on main canal, rent $550. S. E. BABSON, Modesto, Stanislaus county, Cal.

FOR SALE—160 ACRES NEAR RIVERSIDE, fencing, house and barn, fine land; plenty water; sacrifice for $2500; 1-3 cash. RURAL REALTY CO., 209 Mercantile Place.

SANTA CRUZ, CAL.
FOR SALE—WRITE AT ONCE FOR FREE copy of Santa Cruz Times; list of real estate maps.

FOR SALE—
Poultry Ranches.

FOR SALE—ONE TO FIVE-ACRE TRACTS in Inglewood Poultry Colony tract, adjoining the MOST COMPLETE POULTRY RANCH in the West; this section is unsurpassed for poultry raising; terms easy. apply to ANNA L. PINKERTON, 408 Chamber of Commerce Bldg.

FOR SALE—7½-ACRE CHICKEN RANCH, 1 mile of city, 5 blocks of car; 5-room cottage, chicken-house, corrals, well, windmill, tank, fruit and shade trees, $1500, $500 cash, balance $25 month. GOLDEN, 728 S. Spring. Main 4425.

FOR SALE — 5 LOTS, EACH ABOUT 50x125, not level, but fine for chicken ranch; water piped on street; Eagle Rock; price for the 5 lots, $675; terms $50 down and $15 per month; additional lots if desired, or will sell part. CRITES, MYERS & KULLI, 207 S. Avenue 64.

FOR SALE—4-ROOM CALIFORNIA HOUSE, small barn, 1 acre of ground, very nicely arranged for 300 chickens; fine well of water; twelve minutes' ride from town; 1 only 4 1-4c car fare. $1825. W. A. WING, 119 S. Broadway.

FOR SALE—
Suburban Property.

FOR SALE—
SOUTH
SOUTH
PASADENA
LOTS
LOTS.
LARGE LOTS.
PRICES $850 AND UP.
JUST SOUTH OF THE RAYMOND HOTEL IN THE NEW STRATFORD TRACT, LOTS 50x157 FEET. STREET WORK DONE. STREETS 70 AND 80 FEET WIDE. MARENGO WATER. BEAUTIFULLY LOCATED AND EQUAL TO LOTS ON THE SAME DISTRICT RUNNING FROM $1200 UP.
FREE RIDES TO AND FROM THE TRACT AND EVERY COURTESY POSSIBLE.
SPECIAL INDUCEMENTS TO IMMEDIATE BUILDERS.
TRY AT LEAST TO GET OUR FOLDER GIVING MAPS AND PRICES. EASY TERMS.
CALL ON
DURDICK R. ELLS,
or RAYMOND C. HILL,
325-26 Douglas Bldg.
Phones—Main 5688, Home 4432.

FOR SALE—
IN BUYING LOTS
Follow the evidence of your eyes and your own best judgment
Do you know of a better place to invest than Hollywood?
We offer choice lots in
WEST HOLLYWOOD BOULEVARD TRACT, NUMBER 2,
At prices considerably lower than those asked for surrounding property.
Be sure to see this fine subdivision before buying.
It is beautifully located, between the two Hollywood lines, near their converging point.
SLOPING GENTLY TO THE SOUTH IT COMMANDS A SUPERB VIEW, RANGING FROM THE MOUNTAINS TO THE OCEAN.
Soil is fertile, improvements are first-class, the best water in Southern California is piped to each lot.
The Harriman improvements will bring this tract within fifteen minutes' ride from the business center. Huntington's sixth line must pass through or near this tract. These improvements will make values increase enormously.
BUT NOW! LOTS FROM $450 TO $1200. EASY TERMS.
Go out and see the tract. Free tickets at our office.
ROSS & LINDSEY,
314 H. W. Hellman Bldg.
Home 7662. Sunset Main 4822.

FOR SALE—
ONE
ACRE
SOUTHWEST,
$900.
Two car lines, graded streets, best water in large mains. It's just like getting $2 for $1. With advancing values, you can put up a little house and sell off part of your acre for more than the whole cost. This combines home and investment features unequaled anywhere else.
EMIL FIRTH (OWNER.)
318 W. 4th st., Bet. Broadway and Hill st.
HOME A8105, MAIN 2543.
"You're safe at Firth's."

FOR SALE—WILL SELL AT A BARGAIN if taken at once; 25x150 and 5-room house; with all improvements, with or without furniture, lawn, flowers, berries and fruit trees; southeast corner Santa Fe and Clarendon ave., Huntington Park. Take Whittier car to Santa Fe ave., walk one block south. WM. HEIDEMAN, owner, 12 minutes' ride from 6th and Main, with five cent car fare.

FOR SALE—
IN THE FOOTHILLS OF GLENDORA.
An ideal site for a beautiful mountain home, high and sightly, yet easily accessible, small house, wealth of shrubbery and ornamental trees. For particulars, see L. M. PRATT & CO., Sole Agents, 608 Laughlin Bldg.

FOR SALE—3 LOTS, ABOUT 2½ ACRES, with 5-room house, barn, 20 fruit trees grape vines and chicken yards, across street from Santa Fe R.R.; about 1 mile from Redondo electric road; price $1500. GREENAWALT & SCHRIVER, 423 Pacific Electric Bldg.

FOR SALE—$200, HOUSE AND LOT, $500. At Latin Station on Long Beach line; lot 50 x135. $250 cash, balance easy; 15 minutes to city. Big snap. Inquire at LATIN or 222 W. FIRST ST. G. Mitchell.

FOR SALE—
Suburban Property.

FOR SALE—
$77,500—Thirty acres on the northeast corner Melrose and Center st.; one of the finest laying tracts, will be only 20 minutes from city when Bimini Baths line is extended; right-of-way for the same has been secured, and work will begin soon. I can show $30,000 profit to the subdivider.
W. H. OBEAR, 408-9-10 O. T. Johnson Bldg.

FOR SALE — SIERRA MADRE; IF YOU want a suburban home in the most healthful and delightful part of Southern California, let me show you some choice lots at Sierra Madre, nor can you make a mistake in buying for investment. Call on E. Q. ROBINSON, 603 Bryson Bldg. 25

FOR SALE—
We have a limited number of lots adjoining annexed strip to San Pedro, 20 minutes from Second and Spring sts., two car lines pass the tract; fine water, strawberry soil, at $75 and up to close them out. Also a few ½-acre lots in same locality, cheap. Come early.
MUTUAL REALTY CO.,
224 S. Spring st.

FOR SALE—100 ACRES ON ELECTRIC CAR line, near Palms for $500 per acre; you can cut this up in half-acre lots and double your money; 1700 acres fine timber land cheap. See us for full particulars. L. S. McKINNEY CO., 241 Douglas Bldg.

FOR SALE — TWO-ROOM CALIFORNIA cottage, 12x24 and half acre at Lawndale, Cal.; $400 cash; a bargain. Owner, A. MARTIN, 124 S. Main.

FOR SALE — 6-ROOM BUNGALOW, WILL take land, horses and wagon as part pay. C. L. JOHNSON, Lamanda. Main 1215.

HOLLYWOOD.
FOR SALE—OR RENT:
Beautiful 5-room home located in foothills at entrance to prettiest canyon in Hollywood. Seven rooms and bath, two toilets, laundry tub. Commodious living-room with large fireplace and mantel, built-in seats and bookcase, beamed ceiling. Dining-room light and roomy; French windows, built-in buffet, beamed ceilings. Nice den on first floor. Three nice bedrooms with extra large closets. House almost new, splendid location, fine view. Come quick; won't last long. LINDSEY REALTY CO., 110 Prospect ave., Hollywood. Home Phone Hollywood 23.

FOR SALE — GOOD 5-ROOM MODERN house with furniture, lot 75x250, nice trees, $4500.
To let—Fine 10-room modern house, nice shrubbery, ground for year, neighborhood convenient to cars. $60 per month.
W. C. CAMPBELL & CO., opposite Hotel Hollywood. 'Phone 202.

FOR SALE—SACRIFICE OF FINE PROPerty. My eight-room bungalow, near hills and Hotel Hollywood; choice residence locality. One block of car line. Lot contains about half acre, east front; lot alone worth $3000, but $3500 takes this home; must have cash. OWNER HOLLYWOOD HOME 277, SUNSET 941.

FOR SALE—$5500, NEW 7 ROOMS, HIGH, splendid location, worth $6500, 9 rooms, modern, same location, and price. Choice lots, $550, $600, $700, $200 more. HOLT & MUNTON ESTATE AGENCY, Broadway 1693, A1154. 227 Mercantile Place.

FOR SALE—FINE LARGE LOT, 100x228, one block from car line and same distance from Hollywood Hotel, south front, level lot, splendid location for home; my price is good for short time only. A. E. BRUCE, 403 Union Trust Bldg.

EAGLE ROCK.
FOR SALE—I HAVE SOME VERY ATTRACtive places of from one to thirty acres in the choicest residence section of Eagle Rock on car line. I make a specialty of large villa hill sites and park lots in Gates tract; for delightfulness of climate and beauty of location those places are unsurpassed. Call at my office, 517 Merchants' Trust Bldg., and be shown Eagle Rock property.
J. A. GATES,
Telephones—Main 846, Home 3823—Office; Alta 2146, Home Glendale 542—Residence.

ALTADENA.
FOR SALE—
IN THE PIEDMONT HEIGHTS TRACT.
Fine large lots, almost half an acre each, located on Piedmont Drive and Fair Oaks ave., Altadena, magnificent view, splendid water rights, good building restrictions, near car line and handsome homes; prices remarkably cheap. For Altadena property of any kind see L. M. PRATT & CO., 608 Laughlin Bldg., or Altadena office at end of car line.

ALHAMBRA.
FOR SALE—
ALHAMBRA. ALHAMBRA.
FREE TICKETS. FREE TICKETS
Call at our city office and get tickets.
Come out and see the beauties of the San Gabriel Valley.
BUTTERBAUGH REALTY CO.,
First and Main sts., Alhambra.
L. A. office, 227 Grosse Bldg., 6th and Spring sts.

GLENDALE.
FOR SALE—SUBURBAN HOMES, 1, 2, 5 acres, ready to move into; charming, cheap; positively nothing better; let us show these in 25 minutes. EZRA F. PARKER, 128 S. Brand.
FOR SALE—BRAND BOULEVARD, NEAR station, 100x215 feet. Owner must sell. Terms. MISS BROOKS, 536 Wilcox Bldg. A2872.

SAN GABRIEL.
FOR SALE—
Lemon and Orange Groves.

FOR SALE — $35,000; 50-ACRE WALNUT grove, in full bearing, 10 acres in alfalfa, a cottage, large walnut warehouse, all implements required to work the place; 2 horses, windmill, tank and plenty of water for the property. This beautiful grove is within a few hundred feet of the Salt Lake depot in Alhambra, Salt Lake R.R., 15 minutes' ride from center of city; soil of the best; a snap purchase; terms to suit purchaser. RIEDEMAN & FERRIS, 140 S. Broadway. Main 4112.

FOR SALE—POMONA ORANGE GROVES. 1—A 10-acre navel orange grove, no buildings, one mile from Pomona College; 2500 boxes guaranteed; a bargain at $3500.
2—A 10-acre navel orange grove, best of soil, double water right, fair crop, all necessary buildings, team, wagons, cow, some chickens and implements go with the place, $11,000.
LEWIS-LEADINGHAM AGENCY,
Pomona, Cal.

FOR SALE—
Full-bearing grove at Riverside, mostly navels, 20 acres in best of condition, finely located, returns have averaged $5500 a year for 16 years, that means a net income above all expenses of $4100 or 18 per cent. on the price asked, $23,000; good 11-room house, fine barn, beautiful large grounds; owner planted out the grove and has lived on it ever since, but now obliged to sell. See L. M. PRATT, 608 Laughlin Bldg. "Headquarters for Orange Groves." 25

FOR SALE—
2-acre bearing orange grove at Covina, 2-3 Valencias, house and barn, water stock; a fine income suburban home and less than ½ mile to electric line.
ACME REALTY CO. (INC.),
427-8 Grosse Bldg., 6th and Spring.
Broadway 1540, F5724.

FOR SALE—
Beach Property.

FOR SALE—FOUR GOOD LOTS AT PACIFIC Beach, $900; snap. Address N, box 53, TIMES OFFICE.

FOR SALE—OR EXCHANGE—FOR ACREage, new ocean front cottage, furnished. Address M, box 150, TIMES OFFICE.

SANTA MONICA.
FOR SALE—
SANTA MONICA—85 acres on Nevada ave. This is most desirable, high and well located with no waste ground; level, except a gentle slope. Price $1000 per acre.
New modern 6-room cottage, oak floors, large rooms; most desirably located on Sixth st., a real bargain, $3500.
Corner lot on Utah and Tenth st., $1200.
Lot on 12th st., $650.
Oiled, payed streets, cement walk and curb. A good safe investment.
We have many good buys in homes and vacant lots, in all parts of the city. Agents for PALISADES, BRENTWOOD, GREEN ACRES, WESTGATE and all other subdivisions.
MOODY & PORTER,
Phones—Home 1047. 107 Third st.,
Sunset 1081. Santa Monica, Cal.

FOR SALE—AT SANTA MONICA.
110 LOTS. SOMETHING DOING DOWN THERE.
50x150 TO 20-FT. ALLEY.
$200 and up, $25 down and $10 a month, h you want something good call at once. Will be on tract Sunday, corner 14th and Pennsylvania ave. Sawtelle car. LONGSTRETH & HESSE, 213 S. Broadway, room 120. Phones Main 111; A5081.

SAN PEDRO.
FOR SALE—
BUY SAN PEDRO PROPERTY.
400 beautiful lots in Grand View tract, just placed on the market; streets all being graded; cement curb and water piped to every lot; building restriction $1500; lying in the southwestern part of San Pedro, and the grandest ocean view of any tract on the Pacific Coast; prices and terms reasonable; write for book on San Pedro. GEO. H. PECK & CO., 6th and Beacon st., San Pedro; 12 American ave., Long Beach; 201 Lankershim Bldg., Los Angeles.

FOR SALE—
Beach Property.

FOR SALE—TWO LOTS AT LONG BEACH, corner Chestnut and State; 50x150 to alley; cheap for cash. See OWNER, 1303 E. 67TH ST., Los Angeles.

FOR EXCHANGE—
Real Estate.

FOR EXCHANGE—
W. H. OBEAR,
Have $6000 in vacant lots, and will assume on flat or apartment house, close in, up to a value of $15,000.
$12,500—Mortgage $5000; vacant, on Hill st., near Court st.; want residence in S.W.; will assume to value of $15,000; no more.
Want Kansas City, Mo., clear, up to $10,000 or $12,000, for clear L. A. residence and cottage at Dolgeville; or will trade 9 acres improved property at Gardena, value $9000.
We have clear Boston, Mass., to value of $3000 for city or Pasadena equity in cottage or vacant up to value of $4000.
Want residence in S.W. up to $10,000; will pay $2500 in A1 stock and $2500 in cash every 6 months.
If you have property with value we can handle it, and get you what you want in exchange. East, West, North or South.
W. H. OBEAR, 408-9-10 O. T. Johnson Bldg.
E. R. HISDEN, Ex. Dept. Manager. 25

FOR EXCHANGE—IF YOU HAVE ANYthing for exchange list it with us. We make a specialty of exchanging property.
$15,000—Fine 200-acre farm near Springfield, Mo., well improved, with everything a farm needs. Paying now a good income on the price asked. Clear.
Will exchange for nice orange ranch. Same owner has other farms he will put in if proposition justifies.
A number of good Kansas City and Denver properties we can exchange for California.
Come in and talk with us, and see what we have.
RIGGINS REALTY COMPANY. F4084,
422 W. Seventh st. Broadway 1818.

FOR EXCHANGE — LARGE RESIDENCE and 10 apartment, built of brown stone, best residence section of Chicago; equity $25,000; property will lease and pay 6 per cent. on $50,000.
760-acre stock farm in Virginia; this is a very beautiful and fertile place, producing all crops in abundance, and will make $3500 to $6000 a year net. There is an 11-room, strictly modern home thereon, costing $7500 6 years ago. Clear. Inside property. Will trade for many others. Come in and list your property with us. J. N. WILLIAMS & CO., 203 I. W. Hellman Bldg.

FOR EXCHANGE — IN PASADENA ON prominent corner new 2-story frame business block with 4 stores that rent for $15 per month each and 8 rooms upstairs that rent for $20 per month; price $5000, will exchange with owners only, for Los Angeles property. Apply F. E. JONES, 1103 Temple st. Phone 9072.

FOR EXCHANGE—80 ACRES FINE LAND, near Los Angeles, for city property.
Walnut, orange and lemon orchards for sale or exchange.
Lots on Pico Heights, $750.
AMERIGE & CO.,
128 S. Broadway.

FOR EXCHANGE—
We have a client who wants a good income property between Main and Figueroa streets, 6th and 16th sts. Have $30,000 in A1 clear Los Angeles to turn in and will assume up to $80,000.
ROBERT MITCHELL CO.,
6th floor, Collins Bldg. 312 West 3d st.

FOR EXCHANGE — $250; CLEAR LOT FOR furnished flat.
$1200—Two Riverside lots, part payment on cottage.
$1200—Large lot and cottage at Sawtelle, for equity here.
J. H. G. STODDEN COMPANY,
514 Byrne Bldg. Both phones.

FOR EXCHANGE—
Here you are, 200 feet from the Courthouse, 47½ feet front, very deep, only $13,500. Will take a good city home up to $10,000.
ROBERT MITCHELL CO.,
Fifth floor Collins Bldg., 313 W. 3rd st.

FOR EXCHANGE—
10-acre orange ranch near San Dimas; price $6500; mortgage $1500.
CLINE-WALL REALTY COMPANY,
502 Merchants' Trust Bldg.
'Phones Broadway 4885. Home 7509.

FOR EXCHANGE—A NICE 20-ACRE RANCH, south of city, on Salt Lake R.R., would consider good 6 or 7-room house, in good location, value $5000, mortgage $1000. See D. CROSS, with Stanley E. Lawrence, 119 S. Broadway.

FOR EXCHANGE—$350 PER ACRE.
NEAR COVINA.
26 acres rich, sandy loam, 20 acres in alfalfa, 26 shares of water stock; equity $4000; want city, clear. T. L. KERR, Frost Bldg.

FOR EXCHANGE—I WILL TRADE MY big 9-room residence for store, rooming-house, or clear vacant land. KENYON, owner. Inquire Blanchard's store, half block east of Fourth and Fresno sts. Take Green Boyle Heights car. Home phone A1296.

FOR EXCHANGE — CLEVELAND LOVELY new home, 8 rooms, modern; close to business center, $4500; want small lot, close in, Los Angeles; might consider modern home. M. J. CURTIS, 170 E. Colorado st., Pasadena. Home 594, Main 1070.

FOR EXCHANGE—OR SALE, FURNITURE and lease of paying hotel, will take cottage in exchange for furniture or sell the whole property and take cottage on time payment. AMERIGO & CO., 128 S. Broadway.

FOR EXCHANGE—
A specialty of exchanging real estate, particularly California for eastern.
Member L. A. C. W. CONWAY,
Realty Board.

FOR SALE—
Furniture.

FOR SALE—
DISSOLUTION SALE.
One partner retiring, must sell
GREAT REDUCTION
All new goods, groceries, tables, leather and couch rockers, iron beds, springs, mirrors, rugs, roll-top desks.
GREAT VARIETY.
Second-hand goods of every description, oriental rug, showcases, refrigerators, carpet stock, new Garland ranges, all sizes and styles, to be sacrificed, at about one-half cost; water heaters, instantaneous type; ranges, coal, stoves, etc.
WE WANT YOUR TRADE
in a hurry and are there no bargains at less than cost. Inquire 907 E. Main.

FOR SALE—MUST SACRIFICE beautiful newly furnished flat in East at once; best offer takes it. AVE.

FOR SALE—WILL SELL cheap part of high grade furniture of room flat and roll top desk. 21

WANTED—GOOD OFFICE MAN FOR permanent safe business; good income. Address M, box 102, TIMES OFFICE.

FOR SALE—AT REASONABLE PRICE, restaurant and delicacy store, doing good business. 1021 S. FIGUEROA.

FOR SALE—FIRST-CLASS BARBER SHOP, doing a thriving business. Address box 95, TIMES OFFICE, Pasadena.

FOR SALE—BAKERY AND LUNCHROOM, with oven, stock, fixtures, etc.; long lease. Call 629 E. FIFTH ST.

POOLROOM IN COUNTRY TOWN, NEAR Los Angeles; low rent. Inquire P. C. BILLIARD CO., 115 E. Third st.

LAUNDRY SHARES, $1; BIG INCOME; bank references. Write P.O. box 2561, San Francisco.

FOR SALE—BLACKSMITH SHOP, ½ INterest or all. W. BREED, 14 Mill st., Pasadena. Cal.

FOR SALE — OR LEASE, GOOD PAYING restaurant. Inquire barber shop, 1211 N. MAIN ST.

FOR SALE — POOLROOM, CIGAR STAND; fine location, with lease. 1-611 E. FIFTH ST.

FOR SALE—BEER. MONEY IN IT. Address W. T. SOMS., La Canada, Cal.

FOR SALE—MEAT MARKET DOING PAYing cash business. Call 12 E. 3RD ST.

LUNCH ROOM, LEASE, LOW RENT, GOOD business. 827 W. THIRD ST.

FOR SALE—BEER. MONEY IN BEER. Address W. T. SOMES, La Canyada, Cal.

TO LET — FUEL, FEED AND LIVERY ON W. Temple st. HOME PHONE MAIN 8.

FOR SALE — CIGAR STAND AND FIXtures. Inquire 307 W. 2ND ST.

I. D. BARNARD, 128 S. BROADWAY, WILL sell out your business for cash.

SWAPS—
All Sorts, Big and Little.

FOR EXCHANGE—FOR AUTO, A NEW 8-room house on corner lot, 57x185, in Hollywood; this place is well worth $7500; $1000 was loaned on it straight mortgage, 7 per cent., for 2½ years. Will give this property subject to mortgage, for first-class auto; 6-foot sidewalks front and side of lot, driveway; 3 with extra rooms; very handy and up-to-date, with beam ceilings, etc. For location call 'PHONE HOME A1623.

FOR EXCHANGE — A $150 CERTIFICATE on the Wiley B. Allen piano house; what have you. J. C. P. CORBETT, 6139 Piedmont st.

FOR EXCHANGE—WHAT HAVE YOU TO exchange for a first-class Odd Fellow's uniform, coat $100. JOHNSON, 523 E. 6th st.

MONEY TO LOAN—
In Sums to Suit.

$200,000 TO LOAN ON CHATTELS.
WATSON'S QUICK LOANS.
Generous loans on furniture, pianos, live stock, diamonds, real estate contracts, personal property of any kind.
Phone 2750. WATSON, 322 Trust Bldg.

TO LOAN—
$10000 to $100,000 ON REAL ESTATE. 6 to 7 per cent, interest.
Also building loans.
ROBT. MITCHELL CO., 233 W. Third st.
A. Grant Betts, Mgr. Loan Department.

SALARY LOANS—
We loan money to people steadily employed, without security; no publicity; no delay.
FIDELITY LOAN CO.,
529 Mason Bldg., 4th and Broadway.
'Phones P7421. Broadway 5171.

$1,000,000 TO LOAN—
LOWEST RATES.
BUILDING LOANS A SPECIALTY.
APPLY TO R. G. LUNT,
140 S. BROADWAY,
HELMAN BLOCK.

MONEY LOANED—
On your furniture, pianos, diamonds, salary, large rooming-house loans a specialty; methods and rates the best; better talk it over with us. Home 7361. Main —. 330 L. A. TRUST BLDG. Rose Co., private bankers.

MONEY LOANED ON DIAMONDS, JEWelry, mortgages, contracts, etc., on furniture, live stock, etc., without removal; loan your own money; lowest rates, prompt, private, reliable. REID & CO., 142 S. Broadway, room 135. 'Phones A1926, Broadway 2368.

TO LOAN—PRIVATE MONEY
AT 6½ PER CENT.
ON IMPROVED CITY PROPERTY.
PHONE A3847.
SMURR & HARRISON,
324 BYRNE BLDG.

MONEY TO LOAN—
$200 to $250,000 to loan on real estate and other good securities, low rate of interest. Established 1888.
LEE A. M'CONNELL & CO.,
145 S. Broadway.

$500,000 TO LOAN ON REAL ESTATE—Quick loans. Any sum desired. No red tape. Lowest rates of interest.
Building loans a specialty.
Phone 2750. WATSON, 322 Trust Bldg

MONEY—
MONEY.
To loan on any stock or securities. If you have good mining stock and need money, see C. N. RANDOLPH,
Main 8515. 218 Grant Building.

TO LOAN—PRIVATE MONEY LOANS; IF you want a loan of $500 to $20,000 on first mortgage real estate, apply to J. H. MCLAUGHLIN, 405 Bullard Block. Home phone A1442.

DON'T BORROW TROUBLE. BORROW money. Salaried men and women accommodated on their note without mortgage or indorser, confidential. CHERRY, 411 O. T. Johnson Bldg., corner Fourth and Broadway.

KERNER BROS. LOAN MONEY ON DIAmonds, pianos, furniture, rigs or anything of value, low rates; no commissions. We loan our own funds. 501 Trust BLDG., 2nd and Broadway. 'Phones 2627, Main 5262.

I WILL LOAN REASONABLE TERMS, $ to $25,000, of my private money on furniture, jewelry, live stock, etc., payable easy monthly installments, no publicity. 530 GERMAIN BLDG., 324 S. Spring.

MONEY LOANED SALARIED PEOPLE and others without security; easy payments, largest business in 60 principal cities. TOLMAN, 430 Mason Bldg. Broadway and 4th.

MONEY LOANED SALARIED PEOPLE without security; notes bought; loans on stocks, bonds and warrants. TRADERS' EXCHANGE, 231 Bryson Bldg. Phone Main 4970.

MONEY LOANED ON DIAMONDS, WATCHes, jewelry. We loan you more money, less interest, hold your goods longer than any one. Tickets issued. LEES BROS., 603 S. Main.

TO LOAN—$25,000 ON HOUSEHOLD FURniture, pianos, any kind of personal property or collaterals. No delay. FIDELITY INVESTMENT CO., 233 Bullard Blk.

SALARIED PEOPLE ACCOMMODATED ON note without indorser; no publicity; confidential. WEST COAST EXCHANGE, 419 Henne Bldg., 122 W. Third.

ABSOLUTELY CONFIDENTIAL; WE WILL loan on diamonds, watches, etc.; more money at lower rates than any one. JEWELRY LOAN CO., 323½ S. Spring, room 12.

TO LOAN—$20,000. CITY PROPERTY ONLY. Security must be A1; no delay. Private money. RICHARDS INV. CO., 424 Byrne Bldg. Phone 6216.

MONEY TO LOAN ON WATCHES, DIAmonds, jewelry and all valuables at 2 per cent. a month. KEYSTONE LOAN CO., 329 S. Main st.

TO LOAN—$30,000 AT 5½ PER CENT., FOR term of three or five years on strictly first-class city property. J. F. JONES, 313 West Third st.

IF YOU ARE GOING TO BUILD AND WANT a 6% per cent. building loan see MILWAUKEE BUILDING CO., 308 W. First st. Tel. A5107.

I MAKE STRAIGHT BUILDING LOANS.
W. H. OBEAR,
405-9-10 JOHNSON BLDG.

SALARY LOANS—CONFIDENTIAL.
S. N. DUTCHER,
MERCHANTS TRUST CO. BLDG., ROOM 402.

SALARIED PEOPLES LOAN CO., 326 H. W. Hellman Building. Lowest interest rates. Notes bought. Phones Main 8946; A2649.

H. W. POINDEXTER, 409 WILCOX BLDG., loans money on real estate, stocks and bonds. Building loans a specialty.

PRIVATE MONEY, NO RED TAPE; ANY amount on good security. M. M. DAVIDSON & SON, 204-5 Wilcox Bldg.

$1000 TO $50,000 TO LOAN ON GILT-EDGE inside improved property only. MARSHALL L. COOPER, The Hinman Hotel.

TO LOAN—$2000 TO $9000 ON REALTY, SPEcial fund M. M. DAVISON & SON, 204-5 Wilcox Bldg.

TO LOAN—7 TO 7 PER CENT. ON CHOICE city property. BRADSHAW BROS., 332 Bradbury Bldg.

MONEY TO LOAN—
In Sums to Suit.

IT TAKES CASH.
Some people come to a point where cash is absolutely necessary. They have perhaps lived extravagantly, or have met with some unforseen reverses and find it necessary to realize a given amount of money without delay. We can accommodate such with temporary loans, from one month to one year, as may be necessary. We take a lien on your FURNITURE, PIANO, HORSES, WAGONS, LIVE STOCK or other personal property, which remains in your possession. Amounts from $10 upwards. The matter is confidential and the terms we guarantee in supplying you with the necessary funds you are sure to find satisfactory. Hours 8 a.m. to 5 p.m. Open Saturday and Monday evenings until 8 p.m.
FIDELITY LOAN CO.,
529 Mason Bldg.
S.E. Cor. 4th and Broadway.
Phones P7421—Broadway 5171.

TO LOAN—MONEY.

$145,000.
$145,000.
$105,000.

TO LOAN ON FIRST-CLASS IMPROVED PROPERTY IN SUMS OF $6000 TO $20,000. MUST BE PLACED AT ONCE.
LOAN DEPARTMENT,
JONES & RYDER LAND CO.,
218 W. THIRD ST.

SALARY LOANS—

1907.	1907.
1907.	1907.
START THE NEW YEAR OWING BUT ONE PARTY.	
SALARY LOANS ON YOUR PLAIN NOTE. NO SECURITY. NO PUBLICITY. THE STATE LOAN CO., 613 Grosse Bldg., Cor. Sixth and Spring. Office hours, 8.30 to 6 p.m. Mon., Wed. and Sat. till 9 p.m.	
1907.	1907.
1907.	1907.

BUILDING LOANS MADE
AT 7 PER CENT. INTEREST.
Money loaned for 2 years for building bungalows and cottages.
LOAN Department,
JONES & RYDER LAND CO.,
218 West Third street.

TO LOAN — MONEY IN SMALL AND LARGE AMOUNTS. WE ACTUALLY HAVE THE MONEY AND THEREFORE DO NOT NEED TO ADVERTISE YOUR LOAN.
MR. ROE,
WRIGHT & CALLENDER CO.,
219 SOUTH HILL.

MONEY TO LOAN—NOURSE & CO., 202-204 L. A. Trust Bldg., make loans for short time secured by first mortgages on real estate, life insurance, policies, listed stocks, or any good security; loans may be repaid monthly if desired. each payment reducing the interest. We handle our own funds in making these loans, and can furnish money the day application is made.
WE BUY notes, mortgages, trust deeds, life insurance policies, real estate contracts and all kinds of commercial paper. NOURSE & CO., 202-204 L. A. Trust Bldg., Second and Spring sts. 'Phones.

TO LOAN—MONEY.
We have money to loan on improved and unimproved property, $1000 to $50,000, 1, 2 or 3 years.
PIONEER INVESTMENT & TRUST CO., Seventh floor Grant Bldg., Fourth and Broadway.

MONEY LOANED ON SALARIES,
AND STREET-CAR EMPLOYEES
A SPECIALTY.
UNQUALIFIED RATES.
EASY PAYMENTS.
NO CHARGE FOR PAPERS.
NO INTEREST BEFORE ADVANCE.
CONFIDENTIAL.
THE STAR LOAN & INVESTMENT CO.,
310 O. T. JOHNSON BLDG.

$1,000,000 TO LOAN ON REAL ESTATE, 5 to 7 per cent. per interest. Any sum desired. No delays. No red tape. Any sum desired. Large and small loans a specialty. Building loans made. Cash for mortgages and deeds of trust.
MATTHEWS & MATTHEWS,
508 Douglas Bldg., corner Third and Spring.

MONEY TO LOAN AT LOW RATES, FOR building or on improved city property on a new definite contract plan, payments limited to 111 months at $12 per month per $1000. Interest decreased each month. STATE MUTUAL B. & L. ASSOCIATION, 107 South Broadway.

TO LOAN—
MONEY AT 7 PER CENT.
On improved and unimproved real estate, for 1, 2 or 3 years; prompt appraisements.
Loan Department,
JONES & RYDER LAND CO.,
218 West Third street.

TO LOAN—PLENTY OF PRIVATE MONEY for 6 and 7 per cent. loans on real estate; we make building loans, draw all papers, etc. Responsible and time. EDWARD D. SILENT & CO., 324 W. Second st.

TO LOAN—MONEY LOANED TO SALARIED people just on your own name; no other security necessary; don't borrow until you see me, my system is the best for railroad men, clerks, book-keepers, street-car men, and all other employees; business strictly confidential. NEWTON, 705 O. T. Johnson Bldg.

TO LOAN—PRIVATE MONEY, 6 TO 7 PER cent. LOCKHART & SON, 309 W. First st.

UNION LOAN CO. ON DIAMONDS, FURniture, etc., 114½ SPRING. Phone 2686.

TO LOAN—MONEY ON CITY OR COUNTY property. A. M'CALL, 314 Bullard Blk.

MONEY TO LOAN ON REAL ESTATE. TRUE & CLEVELAND, 607 Heilman Bldg.

$100 TO $50,000 ON REAL ESTATE. M. M. DAVISON & SON, 204-5 Wilcox Bldg. 26

MONEY WANTED—
On Collaterals.

WANTED—
$250 at 8 per cent.
$750 at 8 per cent.
$1000 on property sold for $2100.
$1000 on property worth $2500.
$2000 on property valued at $4500.
$2500 on property valued at $6200.
$7000 on property valued at $12,000.
M. M. DAVISON & SON, 204-5 Wilcox Blk. 25

WANTED—TO BORROW.

FOR IMPROVEMENT WORK ON WILSHIRE SUBDIVISION, $40,000, FOR FROM 6 TO 12 MONTHS, SEVEN (7) PER CENT. INTEREST; OVER $200,000 SECURITY. ADDRESS M, BOX 81, TIMES OFFICE. 29

WANTED—$42,500 ON S. HILL ST. REAL estate, substantial improvements. See BLACK BROS., 905-6 Union Trust Bldg. 26

WANTED—
WILL DISCOUNT ONE OR SEVERAL GOOD FIRST MORTGAGES; HAVE ALSO SOME GOOD CONTRACTS ON REAL ESTATE WHICH WE WILL DISCOUNT.
MR. HOPPER,
404 LAUGHLIN BLDG.

WANTED — I HAVE FOR SALE AT ALL times good first mortgages, secured on Los Angeles real estate. If you have money to loan, ring me up or write to me and I will send you a list of mortgages. W. H. OBEAR, 405 O. T. Johnson Bldg.

WANTED — $7000 FOR ONE YEAR AT 7 per cent. net; good security. REX GARRETT, stock and investment broker, rooms 427-428 I. W. Hellman Bldg., Main and Fourth sts. Home telephone F1787. (Member Los Angeles Stock Exchange.)

WANTED — PRIVATE PARTY TO TAKE up call loan of $2500, which bank now has on 25 residence lots, San Pedro, and make time loan for one or two years at 8 per cent. net. Address N, box 21, TIMES OFFICE. 25

MONEY WANTED—
On Collaterals.

WANTED—MONEY—
$175—To purchase installment contract, face value of which is $870, bearing 7 per cent. net interest, on house and lot at W. 32th st. and Budlong ave., of the value of $1500.
$850—3 years, 8 per cent. per annum net interest, quarterly, secured by first mortgage on lot and residence on 52d st. near Central ave., of the value of $1900.
$1000—3 years, 7 per cent. per annum net interest, quarterly, secured by first mortgage on business property at the corner of Ascot ave. and Rubio st., of the value of $2000.
$1200—2 years, 8 per cent. per annum net interest, quarterly, secured by first mortgage as a building loan on lot near First st. and Lake Shore ave., and house to cost $1500; total security of the value of $2700.
$1500—2 years, 8 per cent. per annum net interest, quarterly, secured by first mortgage on story and a half house and two large lots on the main street at The Palms, of the value of $3500.
$2000—2 years, 8 per cent. per annum net interest, quarterly, secured by first mortgage on 10-acre ranch worth $15,000; 20 miles from San Diego; note to be signed by prominent business man of Los Angeles.
$6000—3 years, 7 per cent. per annum net interest, quarterly, secured by first mortgage on 20 acres of 3-year-old lemons, water right and ranch buildings, at North Ontario, of the value of $30,000.
$5000—3 years, 8 per cent. per annum net interest, quarterly, secured by first mortgage on 40-room hotel at Colton, leased at $125 per month, of the value of $15,000.
MATTHEWS & MATTHEWS,
509 Douglas Bldg.
25

WANTED—MONEY.
We have several good loans, $2500 and $3000, for 3 years, on improved property, southwest; good security.
PIONEER INVESTMENT AND TRUST CO., Seventh floor Grant Bldg., Fourth and Broadway.

WANTED—MONEY; ON FIRST MORTgages, 7 per cent., payable quarterly.
$900.
$1000.
$1250.
$1300.
$2000.
$2500.
$3000.
$3500.
LOAN DEPARTMENT,
JONES & RYDER LAND CO.,
218 W. Third st.
26

WANTED—$5500 ON FIGUEROA ST., REAL estate in subway district, near 3rd st. Inquire of BLACK BROS., 905-6 Union Trust Bldg. 26

WANTED—$75,000 ON CLOSE IN W. 7TH st. corner, to be used for building purposes. Apply to BLACK BROS., 905-6 Union Trust Bldg. 26

WANTED—MONEY.
We have clients offering good security for 7 per cent. money in sums from $2000 up.
J. M. WILLIAMS & CO.,
303 I. W. Hellman Bldg.

WANTED—$7000 FOR SIX MONTHS, ON A No. 1 collateral, worth on the open market today $12,000; 7 per cent. per annum. ERKENBRECHER SYNDICATE, Ltd., 122 W. Sixth st. Tel. Ex. 604, Main 1272.

WANTED — $3500 FOR 3 YEARS AT 7 PER cent. net to build a factory on corner lot, worth $4500; building can be leased for $60 per month; first class. LOCKHART & SON, 309 W. First st.

WANTED — FROM PRIVATE PARTY, A loan of $450; will give $1000 worth of security and pay 8 per cent. per month for 6 months. Address FRANK P. WHITCHER, general delivery.

WANTED—A LOAN OF $3500 ON $7000 ranch; will pay 8 per cent. CLINE-WALL REALTY CO., 302 Merchants Trust Bldg. Phones Broadway 6885, Home 7309.

WANTED — TO BORROW $9000 ON FIRST mortgage on 2 acre property on E. 7th (Seventh) st.; 3 years or more; 8 per cent. Address M, box 177, TIMES OFFICE.

WANTED — $2000 ON 5 APARTMENTS, 12 rooms, nearing completion; will rent $17.50 and $20; owner on job. 431 LORENA, Green Boyle Heights car. Boyle 1886.

WANTED — $2500, 3 YEARS, 7 PER CENT., on good income property worth $5000. See MELTON LAND CO., 254 S. Hill st. Home 4097.

WANTED—$500, WILL PAY 3 PER CENT. a month, good rooming-house as security. MOORE, Main 8713, A2014.

WANTED—$250 TO $50,000 ON IMPROVED city property. H. WIRSENDANGER, room 212, 207 S. Broadway.

STOCKS AND BONDS—
And Mortgages.

FOR SALE — CONSOLIDATED REALTY stock, come in and let me tell you about this, one of the best, if not the best investment offered on the Los Angeles market today. The stock represents an interest in one of our realty syndicates owning nothing but high class, close in property and affords an opportunity to the investor of small means to get in on the good things where none but the big investors usually buy. On a comparatively small investment, I can help you as much as possible; competency. Have several different ways that I can suggest which will enable one to secure some of this valuable stock, for a very little money and which will insure you profits, absolute security and reasonable dividends. G. M. GIFFEN, 111 Merchants Trust Bldg., 207 S. Broadway.

BUY NOW.
BUY NOW,
SHARES NOW 20 CENTS.
WILL SOON GO TO PAR.
AVAWATE MOUNTAIN GOLD MINING CO.
Only a limited amount for sale at this price; we own 2 gold properties in great Crackerjack district, near Greenwater; ore from own mine assays $16.75 to the ton; get in now.
BIG PROFIT TO ALL SHARE HOLDERS.
BUY NOW,
BUY NOW,
For further particulars address AVAWATE MOUNTAIN GOLD MINING CO., 542 S. Broadway. 27

TO WHOM IT MAY CONCERN—
Official notice is hereby given that about 15,000 shares of stock of the former Tempered Ductile Metals Co. is being unlawfully held by persons who are offering same for sale through brokers and other agents. This stock is not valid and will not be recognized, transferred or accepted by the VAUGHN DUCTILE METALS CO. in exchange for its stock. All persons buying this stock do so at their loss.
VAUGHN DUCTILE METALS CO.,
H. D. SCHULTZ,
Attested by Secretary.
KEMP & COLTIER,
Attorneys former Tempered Ductile Metals Co.

REORGANIZING FINE BANKING PROPOSITION in city of L. A.
$200,000 Capital Stock.
Fine Location; Fine Prospects and Safe Investment.
$200,000 stock to be sold; principals only.
Address N, box 47, TIMES OFFICE. 31

FOR SALE—HERE IS SOMETHING BETter than real estate, you can get your money back in dividends the first year, mining stock in a thoroughly reliable company, right here at home; this is no gamble, but is proven a straight business enterprise, with very large profits; stocks fast increasing, will not you coming to investigate; a chance to make a good many honest dollars. Address N, box 96, TIMES OFFICE.
FOUND—A HORSE. PHONE 854.

FOR SALE—COEUR D'ALENE MINES AND Mining of Idaho.
D. & W. Gold and Copper Co. of San Bernardino Co., Cal.
See
JOHN W. FLINK & CO.,
718-719 O. T. Johnson Bldg., L. A.
Phone Home 8506.

FOR SALE—WE ARE AGENTS FOR THE Witter Medical Springs Co. of Lake County. We are offering a block of this company's stock at $100 per share; this is a high class investment and you should come in and see us. NATIONAL INVESTMENT CO., 208 W. 7th st., Los Angeles. Phone A2956.

PENN-WYOMING COPPER STOCK,
HAS ADVANCED TO $1.
The enlarged smelter will earn over $100,000 per month. Is now smelting for the whole district; don't wait until stock is $3 or $4. MANNIE ALEXANDER, with Acme Realty Co., 427-8 Crocker Bldg.

CONSOLIDATED REALTY CO. STOCK—WE BUY AND SELL THIS SECURITY, AND CAN OFFER YOU EITHER PAID-UP OR OPTION SHARES AT A REASONABLE FIGURE. DENNIS BROKERAGE CO., 329 BYRNE BLDG. A3744.

FOR SALE—WAVE POWER AND ELECTRIC Co. stock, non-assessable; a small block by private citizen; reason for selling, am going to leave the city. Address M, box 100, TIMES OFFICE.

FOR SALE — ANTI-FRICTION JOURNAL box, opportunity worth your while. See KENNEDY, 205 Mercantile Place. Home 8192, Main 2440.

FOR SALE—ANTI-FRICTION JOURNAL Box stock at most reasonable price. CHAS. C. LAMB & CO., 536 S. Broadway. Home F2250.

STOCKS AND BONDS—
And Mortgages.

FOR SALE — 5 OPTION SHARES CONsolidated Realty Co., at $140; only $400 required. Address M, box 194, TIMES OFFICE.

FOR SALE—STOCK, HOYT MINING MACH Co., (parent company) make an offer. 1MESON, Phones Boyle 875; A3616.

WANTED — TO BUY FEW SHARES MURray Marine steady floating. Address M, box 114, TIMES OFFICE.

THINGS ON WHEELS—
All Sorts.
AUTOMOBILES.

FOR SALE—BBUTS FOR THIS WEEK. WE are closing out our second-hand automobiles at bargain prices. They must be sold. Come in and make an offer on any one, or all. We have the following in good repair—Buick, Elmore, Reo, Franklin, Reliance, Maxwell, Tourist, Premier, Rambler, Queen, French type Olds, Rambler, Olds.
We also have a number of second-hand 30x3½ casings, Swinehart tires, generators, gas and oil lamps, storage batteries, etc., etc. Take them away at your own price. MILLS & PRICE, Pioneers in Automobile Repairing and Rebuilding. 530 S. Main. Phone F6128.

I HAVE 2 OR 4 AUTOMOBILES THAT ARE in fine condition. I sell cheaper than anyone in town. They try to maintain high prices, but I will slash and cut to beat the brass band rather than have them undersell me. It hurts my feelings and my pocketbook. I have just one Tourist at $375; just one runabout, 4-h.p., $125; just 1 4-cylinder Peerless at the ridiculous price of $850. Home A3190. If call mornings rear of residence, 214 W. PICO ST.

FOR SALE—POPE-TOLEDO, 1906 MODEL, in perfect condition, guaranteed, better than a new car. A bargain. Will exchange for clear Los Angeles real estate, or any good stock or for good mortgages.
W. H. OBEAR,
405-9-10 Johnson Bldg.

HAYNES-APPARATUS, 30-35 H.P., LARGE runabout, guaranteed in first-class condition. Price $750 cash, or exchange for Los Angeles real estate, any good stock or mortgages.
W. H. OBEAR,
405-9-10 Johnson Bldg.

FOR SALE—1906 PEERLESS TOURING CAR, 32-35-horse-power, equipped with top, acetylene and Searl-o-lite gas lamps, extra casings and inner tubes, and compressed air tank for pumping up tires; has been run about 4000 miles; owner going to Europe is reason for selling. Call at 329 I. W. HELLMAN BLDG.

FOR EXCHANGE—
Two-cylinder Tourist auto; large tonneau; worth $1200 cash; will take this value in city real estate.
THOMAS S. WADSWORTH,
Main 823. 219-21 Douglas Bldg.
Home A3174. Third and Spring sts. 27

FOR SALE—WE HAVE A FINE LINE OF second-hand cars for sale, such as 1906 White, Winton, Autocar and others; if you are figuring on buying it will pay to investigate. Remember, the name, THE WOODILL AUTO CO., absolutely fire-proof garage, Sixth and Los Angeles sts.

SEE OUR LARGE ASSORTMENT OF 2 AND 4-cylinder touring cars and runabouts before buying; these cars can all be seen at our private garage, cash or property exchanges. W. SIPHAY & CO., Original Brokers, 341-43 Citizens National Bank Bldg. Home 6579.

FOR SALE—MITCHELL 4-CYLINDER 30-H.P. light touring car, in perfect condition, with top, gas lights and other extras; owner returns East as soon as can sell; sacrifice for $1250. 330 S. LOS ANGELES ST.

FOR SALE — RUNABOUT, 20-H.P., 1906 model, with top, gas lamp and generator, tire case, and odometer, just overhauled and in fine condition. MIDDLETON MOTOR CAR CO., 923 S. Main st.

FOR SALE — "0" PACKARD, "20;" GOOD as new; full equipment. Rushmore lamps, cape top, wind shield; Jones 100-mile speedometer; Hartford shock absorbers; extra tire; must be sold at once. E. R. BRALEY, Pasadena.

FOR SALE — A BEAUTIFUL QUEEN touring car, 30-h.p.; engine is fully equipped, at a big bargain at $1400.
HOME GARAGE,
923 South Main.

1907 WHITE STEAMER; PERFECT RUNning condition; fully equipped in every way; must be sold this week, at big sacrifice; demonstration. WOODHILL AUTO CO. Pacific Electric Bldg.

OWNERS OF GASOLINE AUTOMOBILES, does you car balk? I will call and make her go or no pay; charges reasonable. FREDRICK EADS, 317 W. Pico. Phone Home 6126.

FOR SALE — $700 OLDSMOBILE RUN FIVE weeks; we will take $400 for it today.
HOME GARAGE,
923 S. Main.

FOR SALE—MY REO TOURING CAR, TOP, odometer, extra tire, first-class condition, half cash, balance payments. FOSTER, 326 Union Trust Bldg. Home 3639.

FOR EXCHANGE—4-CYLINDER TOURIST, will exchange for money, machine or real estate. THE McCARTHY CO., 328 N. Broadway. Home phone 8727.

FOR SALE—BEST RENTAL STAND IN THE city, with best renting 50-H.P., 7-passenger, brand new machine; established trade. Call at 214 GRANT BLDG.

FOR SALE—4-CYLINDER ROYAL TOURist, this car is in perfect condition, is complete in every detail. Address G, box 32, TIMES OFFICE.

AUTO IMPROVEMENTS DESIGNED, drafted or patented. MERRILL'S PATENT OFFICE, Grosse Bldg., 9th and Spring. 26

FOR SALE — ONE "0 RED; A BARGAIN at $800. Call and see it. THE AUTODROME CO., 327 S. Spring. 25

WHEN LOOKING FOR AN AUTOMOBILE visit the HOME GARAGE, 923 S. Main. 27

BICYCLES.

MOTORCYCLE.
One practically new Indian motorcycle, also Shaw Mitchell motorcycle, will sell either or both at a bargain. Call 641 W. 33RD ST. Phone A1981.

FOR SALE—MOTORCYCLE, MERKEL, 8hp; party going East, must sell. 731 Cerro Gordo.

BUGGIES, PHAETONS, RUNABOUTS.

BUGGIES, ROAD WAGONS, HARNESS.
Get special prices before buying.
ARNOTT & COMPANY,
122-124 South Los Angeles st.,
Between First and Second st.

FOR SALE — 1 SHETLAND PONY BUGgies at a sacrifice to close; one with rubber tires. CALIFORNIA IMPLEMENT CO., 725 E. First.

WAGONS AND VANS.

FOR SALE — WE SELL EXPRESS WAGons at lower prices than any other house in the State and on installments, and the largest stock in this city from which to select. CAL. IMPLEMENT CO., 250 E. First st.

FOR SALE — EXPRESS WAGON AND harness for sale cheap if taken at once. BRINCH HANSEN, 614 E. Fifth st.

FOR SALE—BAKER WAGON, 3 HORSES and a fine outfit. MERKEL BAKING CO., corner 6th and San Pedro st.

LIVE STOCK FOR SALE—
Horses, Cattle, Mules, Etc.

FOR SALE — TEAM HORSES, WEIGHT 2900 pounds, true to pull, good flesh, 5 and 6 years; will sell for $275; worth $300. Rear 718 S. HILL.

FOR SALE — BIG RANCH MARE; ALSO nice buggy or delivery horse, express wagon, buggy and harness. 636 S. LOS ANGELES ST.

FOR SALE — 1 MARE, 7 YEARS OLD; sound; work single or double, $75; 1 saddle horse, easy gaited, 1000 lbs., $90. 717 E. 28TH ST.

FOR SALE—FINE YOUNG, SOUND, GENtle, light driving and saddle team, $175. Call 327 N. OCCIDENTAL BLVD., Temple car.

FOR SALE—4 GOOD WORK MULES, 1400 to 1100 pounds; one pair good delivery mules, 950, 6 years, cheap. 547 NEW HIGH ST.

FOR SALE — FINE PAIR OF BLACK horses, blocky built, weight 2800; 6 and 8 years old, price reasonable. 558 CENTRAL AVE.

FOR SALE—FINE SADDLE HORSE WITH bridle and saddle, 4-gait, $50. Apply at 2024 EAST FIRST. Boyle Heights, Livery Stables.

FOR SALE—FAMILY COWS, TERMS, HOLstein, Jersey, registered bulls; Berkshire and P. C. pigs. NILES, 656 E. Washington

FOR SALE — 1 SOUND YOUNG BROWN horse, drives single or double or rides; a bargain. MRS. DAVIS, 615 E. 20th st.

FOR SALE — AT ONCE, HORSE, WAGON, harness, ranch team, team of mules, buggy, harness store. 736 S. LOS ANGELES ST.

FOR SALE—EXPRESS RIG WITH GOOD store trade and good stand. 737 S. GRAND AVE., or 219 N. Anderson, evenings.

FOR SALE—A NICE SORREL MARE, 7 TO 8 years old; work single or double. Apply at U. S. STABLES, 952 S. Flower.

FOR SALE—DRIVING HORSE, HARNESS, rubber tired runabout. PROSPECT, Western Hollywood. Home E3020.

FOR SALE—1 SPAN OF HORSES AND 1 span of mules. Southwest corner 25TH AND SAN PEDRO STS.

FOR SALE — HORSE, WAGON, HARness, buggy; team of mues, at once. 736 S. LOS ANGELES.

FOR SALE—GOOD DAIRY, 30 HEAD OF cows, with milk route. 60TH AND SOUTH FIGUEROA.

FOR SALE — GOOD SOUND TEAM, 13 years old, cheap. 2136 W. 29TH ST. Phone West 2542.

FOR SALE—GOOD HORSE. 1311 W. 6TH. Phone West 1102. Must be sold at once.

FOR SALE—OR TRADE—COW AND CHICkens for horse. 300 LAKE SHORE AVE.

FOR SALE—ONE LARGE HORSE, SUITable for ranch work, $45. 240 E. 29TH. 25

LIVE STOCK FOR SALE—
Horses, Cattle, Mules, Etc.

FOR SALE — GOOD TEAM OF WORK horses, weight 2800 pounds; one black and bay horse, weight 2200 pound; one matched team black horses, weight 2200 pounds; two combination workers; one very stylish black driving mare; two first-class surrey horses, one large work horse; also a very stylish well-broke black saddle horse; several good all-purpose horses. Call and try any of this stock. 839 MAPLE AVE.

FOR SALE—ARRIVED TODAY FROM UTAH, A CARLOAD OF HORSES, YOUNG, SOUND AND WELL BROKE, WEIGHING FROM 1100 TO 1400 POUNDS EACH, AND A CAR OF NICE SMALL HORSES, FROM NORTHERN CALIFORNIA; WE HAVE ALSO A FEW WORK MULES. SAN PEDRO ST. HORSE AND MULE MARKET, 1401 SAN PEDRO ST.

FOR SALE—25 HEAD HORSES AND MARES from 900 to 1400 pounds, suitable for ranch or city work; 1 team, 2000 pounds, 1 team 2300 pounds, some good single drivers, all stock guaranteed as represented and must be sold. See them before you buy. 719 S. HILL.

FOR SALE—1 PAIR BAY MARES, WEIGHing 2500 pounds, this team is just off from a garden ranch and are sound and young pair, will sell team and harness, $350. Inquire CHAS. WILLIS, blacksmith shop between 3rd and 4th, on Los Angeles st., opposite Boyle.

FOR SALE—2 HANDSOME COMBINATION horses, 1 bay mare, safe for any one, 6 years old, weight 1000 pounds, bridle and saddle; 1 handsome bay combination pony, young and sound, pony's buggy and harness; cheap if sold at once; all private. 301 W. 25TH. West 619.

FOR SALE—GOOD FAMILY OR DELIVery horse, weight 1100 pounds, 8 years old, good driver, single and double, city broke, stand with weight, gentle for lady to drive any place; owner going away; price $85. Call today at house, 1120 S. HILL ST.

FOR SALE—ONE OF THE NICEST AND gentlest surrey horses in the city, weight 1150 pounds, 7 years old, long tail and mane; has been driven by a doctor for two years, auto is cause of selling. Can be seen at 424 S. GRAND AVE.

FOR SALE—PAIR DRAFT HORSES, WELL broke, sound and young, weight 3000 pounds; 1 pair blocky geldings, well broke, weight 2700; 1 pair blocky, well matched mares, several all purpose horses. W. R. MURPHY, 752 Santee.

FOR SALE — TEAM OF RANCH OR ALL purpose horses, young, sound and true; one good wagon horse, 2 fine drivers, one cheap driver and fine saddle pony; everything guaranteed as represented. Call 218 W. 107TH ST., in alley.

FOR SALE — A NICE, GENTLE BLACK horse, 4 years old, weighs 1000 pounds; rubber-tired runabout and harness; all in good shape; will sell cheap for cash, if taken at once; am leaving city. 625 S. GRAND AVE.

FOR SALE—4 HEAD OF CHEAP WORK horses, one good saddle mare, price $85; one span of 3-year-olds, color dark gray, weighs 2300 pounds; one sorrel mare, weighs 1000 pounds, price $50. 525 S. GRAND AVE.

FOR SALE—30 HEAD OF FIRST-CLASS young mules, ranging in weight from 1000 to 1400 pounds each, all well broke and gentle; also 3 wagons. Inquire W. M. MURRAY, Santa Monica. Phone Santa Monica 1387.

FOR SALE—20 HEAD OF BROKE HORSES, several matched teams, good single horses and 4 saddle horses; weight 1050 to 1250; gentle and young. PAUL WILMOT, 503 Orange st., Redlands, Cal.

FOR SALE—GOOD, PERFECTLY SOUND, gentle, true work team, weight 1200 pounds each; also large team, weight 1400 pounds each, very cheap if sold immediately. 1704 W. TEMPLE ST.

FOR SALE — 1 FINE BLOODED SORREL mare for surrey use, 4 years old, weight 1200 lbs., or will exchange for good work horses and pay difference. 423 E. PICO ST.

FOR SALE — VERY CHEAP, SORREL horse, gentle for lady to drive or ride; also fine driver, broke just right to make a good horse. Call at 823 E. SECOND.

FOR SALE—LARGE DELIVERY, RANCH or express horse, sound, 965; also heavy spring wagon, pole and shafts, cheap. 1251

Classified Liners.

PHYSICIANS—
With Offices and Hours.

DR. CARTER'S MONTHLY REGULATOR is the only remedy that never fails to relieve the most obstinate monthly irregularities in a few hours. It will not injure the most delicate woman, and is
POSITIVELY GUARANTEED
In every case. Ladies are cordially invited to call and consult free of charge, a regular graduate physician of 25 years' experience in treatment of monthly irregularities, sterility, change of life, cancer and all diseases peculiar to women, by improved methods, without resorting to painful and dangerous operations. PAINLESS CHILDBIRTH assured. Ladies wishing to remain under the doctor's personal care will be received in their private home, supplied with trained nurses and every convenience for the safety and comfort of patients. All who have been unsuccessfully treated by other physicians are specially invited to call or write. Consultation free and strictly confidential.
Hours 9 a.m. to 6 p.m., Sundays 10 to 12 a.m.
DR. AND MRS. CARTER.
204 Mercantile Place, over 543 S. Spring st.
Home 'Phone 9065, Main 4270.

DR. WILLIS, SPECIALIST FOR WOMEN. Registered under California laws, 23 years in Los Angeles; graduated female assistant; satisfaction guaranteed in all women's diseases and complications from whatever cause. Strictly first-class sanitarium with trained graduate nurses. Fee $2 and up, payable when patient is satisfied that my treatment will be successful. Consultation free of charge. Hours 9 to 4. Call Home 'Phone A6309 for appointment outside of office hours, day or night. Room 211, 257½ S. BROADWAY.

DR. HOWARD, WOMEN'S SPECIALIST IN female troubles, irregularities, and all diseases peculiar to women, by improved painless methods; cure guaranteed or no charge, fee $10; consultation free; 27 years' successful experience. Ladies who have not been cured by treatment elsewhere please call, and success assured. No drugs nor painful operation. Hours 10-4. 221 S. FIGUEROA, nr. 3d.

NEURO-OPHTHALMOLOGY, THE MOST effective science of healing known. Working through the nervous system, it restores the failures of all other systems to health. Saves useless operations. Taught and practiced by the originators and developers, DRS. DAVIS & WILLSON, 162 W. 16th, corner Hill st., city. Bring your eye troubles to them.

SPECIALIST FOR MEN SINCE 1876; ALL nervous, skin, blood, rectal, private and chronic diseases of both sexes, stricture, urinary troubles and catarrh cured. Consultation free. Rupture cured without the knife. 230 W. THIRD ST. Take Angels' Flight car.

DR. SOMERS, SPECIALIST DISEASES AND irregularities of women, nervous and chronic diseases of either sex; 25 years' practice. 213-215 CURRIER BLDG., 212 W. Third st., between Spring and Broadway. Home 5160.

CONFIDENTIAL AND COMPETENT CARE, expert attention, best equipment, home comforts, obstetrics, diseases of women, alcoholism drug habits. Call TRAINED NURSE, A3565. 29

LONG AND SUCCESSFUL PRACTICE, EXperience; competent ladies' specialist, strictly reliable, cases guaranteed. MRS. WOODS, Hotel Salisbury, 241½ S. Spring, rooms 4 and 5.

DR. E. E. EADS, SPECIALIST IN FEMALE diseases and irregularities, specific blood poison in every form permanently cured. 324 S. BROADWAY. 'Phone Home 4180.

JULIEN MACRAE, ELECTRICIAN, MENtal and nervous diseases, 1039 S. HOPE ST. Home 4004.

DR. TAYLOR, LADIES' SPECIALIST AND obstetrics, over Belasco Theater, Main st.

DR. FRITCHARD, RECTAL, FEMALE AND chronic diseases. 453½ S. SPRING.

WOMAN SPECIALIST FOR WOMEN—DR. KATE BRITZ, 212 S. Broadway.

TYPEWRITERS—
Of Various Makes.

STANDARD TYPEWRITERS OF ALL makes, REBUILT and WORK LIKE NEW, for sale and rent. Agents for the "LIGHT RUNNING YOST." Bargains in every make. THE LOS ANGELES TYPEWRITER EXCHANGE, 128 S. Broadway. 'Phones Home A5813, Sunset Main 2810.

FOX TYPEWRITER, Agency. BLICKENSDERFER TYPEWRITERS. REPAIRS, RENTALS, SUPPLIES. METCALF & WILSON (Inc.) 132 N. B'way.

FOR SALE—TYPEWRITERS; ALL KINDS bought, sold, rented; expert repairing. TYPEWRITER EXCHANGE, 204-205 Wilcox Bldg. Home 5495, Main 6834.

THE UNDERWOOD STANDARD VISIBLE typewriter. FOWLER BROTHERS, agents, 221 W. Second st. 24

MUSICAL INSTRUMENTS—
For Sale, Exchange or Wanted.

FOR SALE—
Beautiful upright piano, used only three months. Well known make. Genuine ivory keys. Elegant colonial case. Up-to-date in every way and exactly like new. Three pedals. Three strings to each tone. Continuous dustproof hinges. Full length music rack. Rich velvet scarf and handsome stool. Can turn over full guarantee. Will sell worth almost double, but will sacrifice for only $195. Can arrange for very small monthly payments. If you want an extra good piano at a bargain price it will pay you to call at once.
628 SOUTH HILL STREET.

FOR SALE — FINE CHICKERING SQUARE at your own price; fine Apollo self player, upright new; fine upright piano. Call or write us. 106½ E. FIRST ST. 7

FOR SALE — CHEAP: $100 PIANO CERtificate on Wiley B. Allen Co., or will trade. LAPHAM, 429 Park View ave. Main 1778. 25

NURSES—
With Experience.

WANTED — AT ONCE, EXPERIENCED nurse, not necessarily graduated; $25 per month; steady position. Address ESPARANZA SANATORIUM, Altadena. Home 451; Suburban 55. 25

MASSEUR AND NURSE, 6 YEARS' EXPErience treatment; given at homes; reference. HOME PHONE 2258. 24

BOILERS—
And Boiler Works.

CAL. BOILER WORKS, MANUFACTURERS of boilers and tanks. Repair work a specialty. 238 QUIRRLOA ST. Home 1697, M. 3504.

L. A. BOILER WORKS, MFGS. OF BOILers and tanks; special attention to repair work. 119 REDONDO ST. Tel. M. 2357, H. 1539.

DENTISTS—
And Dental Parlors.

DR. FRANCIS M. PARKER HAS REMOVED to SUITE 628, Auditorium Bldg.

THE BEST
Wines
For
Swell Dinners and Banquets

Gold Medal Vintages
We Have the Oldest Wines In the Market
Port Sherry Muscat
IN BULK
$1.00, $1.50 and up to $3
Eastern Shipments a specialty
Edw. Germain Wine Co.
635 South Main Street
Both Phones 919

The Bon Marché
LE SAGE BROS. COMPANY
READY FOR BUSINESS
ABOUT FEBRUARY 15th
430-434 SOUTH BROADWAY

BUY A HOME PLACE NOW
The Cheapest
Acreage
In Southern California
Situated on a high plateau just back from Newport Bay. An ideal place for a rural home with sufficient ground to support it and yield a good income. Has a deep, rich, slightly sandy loam soil that is very fertile and productive. Supplied with abundant water for all irrigation purposes. 1300 acres subdivided into five-acre tracts, with a street in front of each tract and water piped to each.

NEWPORT HEIGHTS
Is reached by the Southern Pacific, and by the Pacific Electric cars, which run every hour from Los Angeles. This, combined with the shipping advantages of Newport Bay, gives excellent transportation facilities.
These five-acre subdivisions are now placed on the market at $300 an acre, and considering the location, soil, climate and many advantages, they are very reasonable. Pay one-fifth down and the balance in 6, 12, 18 and 24-month payments. 6 per cent. interest on deferred payments. This property is selling rapidly.
Printed matter and full information may be had upon request.
THE
Townsend-Dayman Investment Co. Owners
Offices:—498 Pacific Electric Bldg., Los Angeles; Los Angeles Telephones, Home F 2129, Sunset Main 3140; Thirty-sixth St., Newport Beach; 125 East First Street, Long Beach

DESMOND'S
Cor. Third and Spring Streets
Annual Sale . . MEN'S CLOTHING
The clothing made for us has a positive intrinsic value. It is worth all we ask for it. However, here is a cut of twenty-five per cent. and over from the present prices of Business Suits, Tuxedos, Full Dress Suits, Cravenette Rain Coats, and Overcoats that we won't carry over. IT WILL PAY YOU TO CARRY THEM FOR US.
Note These Immense Reductions:
SUITS AND OVERCOATS:
Formerly sold for $15.00, now on sale for.....$11.00
Formerly sold for $20.00, now on sale for.....$15.00
Formerly sold for $22.50, now on sale for.....$16.50
Formerly sold for $25.00, now on sale for.....$18.00
Formerly sold for $27.50, now on sale for.....$20.00
Formerly sold for $30.00, now on sale for.....$22.00
Formerly sold for $32.50, now on sale for.....$24.00
Formerly sold for $35.00, now on sale for.....$26.00
Formerly sold for $37.50, now on sale for.....$28.00
Formerly sold for $40.00, now on sale for.....$30.00
Formerly sold for $45.00, now on sale for.....$33.00
Formerly sold for $50.00, now on sale for.....$37.00
Formerly sold for $60.00, now on sale for.....$45.00
Here's What You've Been Waiting For:
Men's Hats
This week your choice of any $4.00 soft or stiff hat, Stetson's alone excepted.....$3.00
Men's Hats
This week your choice of any $3.00 or $2.50 soft or stiff hat, Hawes' alone excepted.....$2.00
Smoking Jackets
Your choice of anything in the house while they last at.....1-2 Price
Bath Robes
Your choice of anything in the house while they last at.....1-2 Price
Broken lines of men's underwear on sale this week at.....25 Per Cent. Reduction
Men's Hosiery and Neckwear
Broken lines made to retail at 50c, now on sale at.....25c

PANCAKES MADE FROM
Makakake
ARE PURE AND FREE FROM ALUM OR AMMONIA
10c Package

"KRYPTOKS" simple lenses for near and far glasses without lines. 327 SO. BROADWAY.—Dr. Geo A Collins. PARK ELEVATOR

SCOTT'S Scpma SALVE
Instantly relieves and cures Chronic Facial and Infantile Eczema, Salt Rheum, Ringworm, Piles, Pimples and all Skin Diseases. Acts directly upon the affected parts. Recommended by physicians. 50c large jar.
SUN DRUG CO.'S STORES

Scofield
POPULAR PRICED MILLINERY
$46-$55 South Broadway

$20 to $32
Featherweight Trunks
Strongest light trunk made
Saveszcess bagg@ech'gs
Whitney-Burroughs Trunk Co.
419 South Spring Street

JUDGMENT ON GRAFT.

(Continued from First Page.)

Committee will listen to arguments for and against the game laws; February 5, at 7:30 o'clock p.m., the County Division Bill introduced by Senator Broughton will be up for discussion before the County Government Committee, together with other plans for new counties, or for changes in county lines, and February, 6 at 8 o'clock p. m., the Committee on Revenue and Taxation will hear arguments on that important question.

BREAK IN SESSIONS.
NOVELTY IN CAMINETTI'S.
[BY DIRECT WIRE TO THE TIMES.]

SACRAMENTO, Jan. 24.—[Exclusive Dispatch.] Senator Caminetti (Dem.) introduced a novelty, today, in the form of a Constitutional amendment, through the adoption of which by the people there would be a decided change in the manner of holding sessions of the Legislature. It provides that the Legislature shall meet biennially, as at present, early in January; that it shall continue in session not more than twenty days, when a recess of both houses shall be taken for ninety days.
On reassembling, the amendment provides that no bill shall be introduced in either house without the consent of three-fourths of the members. Legislators are to receive pay for no more than sixty days, as now, and special sessions are limited to twenty days. The purpose of the recess is to give the people an opportunity to discuss bills that may have been introduced in the first twenty days, and to send the lawmakers back to their task with a full knowledge of what their constituents desire.

SUFFRAGE FOR WOMEN.
[BY DIRECT WIRE TO THE TIMES.]

SACRAMENTO, Jan. 24.—[Exclusive Dispatch.] Senator Wright of San Diego today introduced a constitutional amendment providing equal suffrage for women, but he announced that he did so by request, and stated aside that, if it were submitted to the people, he probably should have taken the stump against its adoption.
Wright's bill authorizing the city of San Diego to convey a portion of La Jolla Park to the Regents of the University of California, for the purposes of a biological station, passed the Senate.

JUDICIARY MEASURES.
The Senate Judiciary Committee reported favorably on Broughton's bill providing for a cavalry troop at Long Beach; on McCartney's bill making it a misdemeanor for parents to abandon children, or for a husband to leave destitute his wife; on Curtin's bill forbidding the docking of horses' tails, and on McCartney's pure drug bill, as amended.

KILLING OF PASSENGERS.
FINES FOR RAILROADS.
[BY DIRECT WIRE TO THE TIMES.]

SACRAMENTO, Jan. 24.—[Exclusive Dispatch.] A bill introduced in the Assembly today by Johnson of Sacramento subjects steam and street railroads to fines of from $500 to $5000 for the death of a passenger through the negligence of such transportation company, the amount to go to the heirs of the victim, the fine to be no bar to actions for damages.
Johnson also presented a bill calling upon transportation companies to provide seats for all passengers, failure to provide such seats giving free rides for patrons.

GARAGE ABUSES.
McMullen's bill making it a misdemeanor for persons who, as bailees or caretakers, rent or loan automobiles, horses or other property of another, without consent of the owner, aims at abuses that have arisen particularly of late at motor garages.

HUNTING FOR "FRATS."
Assemblyman Sackett of Ventura, a school teacher and principal of long experience and chairman of the Assembly Committee on Education, proposes to put an end to fraternities in the high schools of the State. He will introduce a bill prohibiting such organizations, and will have the support of his committee, and probably of a majority of the Assemblymen.

ANTI-NEWSPAPER DEBATE.
ASSEMBLY SCORES "BULLETIN."
[BY THE ASSOCIATED PRESS—P.M.]

SACRAMENTO, Jan. 24.—The anti-newspaper oratory which began in the Senate yesterday, when Edward J. Livernash, correspondent for the San Francisco Bulletin, was excluded from the building in which the Legislature sits, was the order of the day in the Assembly.
The Assembly, after caucusing from 9:30 until 12:30 o'clock, not only excluded Livernash, but went further, and, on the resolution introduced by Hewitt of Yuba City, excluded any and all correspondents of the Bulletin for the remainder of the session.
The resolution was adopted by a vote of 73 to 4.
The Assembly reconvened in the afternoon, and there followed an hour and a half's oratory by Grove L. Johnson, Hewitt, Coghlan of San Francisco and Forbes, in which a certain portion of the press was severely arraigned for its attitude toward the Legislature. Walsh of Oakland was the only member who opposed the resolution on the floor, and spoke in defense of the press.

FIRES OUT LIVERNASH.
The Hewitt resolution, so far as it relates to excluding Livernash, was practically the same as that adopted by the Senate yesterday, with the exception that it excludes the correspondent from the floor and any other room controlled by the Assembly, instead of from the entire building, as does the Senate resolution. Added to it, however, was a paragraph not included in the Senate resolution, which reads as follows:
"The said Bulletin is equally guilty of slandernig the members of this body and especially the name of our deceased colleague in the publications of articles written by the said Edward J. Livernash, therefore, be it further
"Resolved, that from henceforth during the present session of this Legislature, the said Bulletin be, and is hereby denied the privileges of having a representative on the floor of this Assembly, or in any other room over which this Assembly has control."

HEWITT DISCUSSES IT.
Hewitt, speaking in support of his measure, said that he did not wish to be considered as making an attack upon the press, but that he considered it a question of decency, and held the paper guilty of maligning the late Assemblyman Burke as the correspondent who had written it.

COGHLAN ARRAIGNS PRESS.
Coghlan of San Francisco severely arraigned a certain portion of the press for its attitude toward this Legislature and the charges of accusations made by Livernash in particular.
"It seemed to me to be the direst crime," said he, "when this paper impugned our motives, it seemed to me to be a villainous accusation that this body adjourned to go to the funeral of our late colleague merely to do politics. An imputation has been put upon us which we must resent, which we cannot overlook."

FORBES DARES AJAX.
Forbes (Dem.) dared the press, even if it were Ajax and could hurl lightning at him.
"I do not voice the Democratic sentiment of the House," said he, "but I must repel the invader, whether it be the invader of my country, or the invader of my rights."

WALSH'S "STRAIGHT TIP."
Walsh of Oakland declared that if the members conducted themselves properly, they had nothing to fear from the papers, who no longer cut any figure in politics. He made a plea for the newspaper men; referred to Livernash's assistance to the carmen of San Francisco; held that it was not the correspondents, but the proprietors of the papers that were at fault in attacking the Legislature, and concluded by saying: "Let us not exercise our passion, let us not reap vengeance at this moment upon the ill-paid proscribed newspaper correspondent."

ANTI-CARTOON JOHNSON.
Johnson made a fiery speech, which was wildly applauded. He held that the Bulletin articles were an attack upon the honor of the Assembly and upon the honor of the entire State, which had elected the Assembly. He said there were but two ways to deal with a libel—one was to pay no attention to it; the other was to kill the libelous writer.
"An American jury never yet convicted a man who killed a libelous newspaperman," said Johnson.

BRINGS IN THE "DEVIL."
Walsh said: "Give the devil his due." We are giving the devil his due. If we could do more we would." Turning to the newspaper men he dared any correspondent to say to his face what some of them had charged and accused the Assembly of in their papers.

THE VOTE.
The vote stood:
Ayes—Assemblymen Barry, Beban, Beckett, Bell, Berry, Birdsall, Bishop, Boyle, Bush, Butler, Campbell, Case, Chandler, Cogswell, Coghlan, Collister, Cornish, Costar, Cullen, Cutten, Devlin, Drew, Eshelman, Estudillo, Fisher, Forbes, Prateseo, Hammon, Hans, Hartmann, Held, Hewitt, Higgins, John Johnson of Sacramento, Johnson of San Diego, Jury Kelly, Kohlman, Leeds, Lemon, Lucas, Ludington, Lynch, McClellan, McGuire, McMullin, O'Brien, Otis, Percival, Pierce, Pyle, Root, Sackett, Smith, Smyth, Snyder, Spaulding, Stanton, Stetson, Strohl, Strobridge, Thompson of San Francisco, Thompson of Los Angeles, Toomey, Tramue, Vogel, Weske, Wessling, Whitmore, Wilson, Wyatt, Mr. Speaker.
Noes—Assemblymen Davis, McConnell, McKeen and Walsh.
Absent—Assemblymen Finney and Baxter.

STATE VETERINARIAN KEANE.
SACRAMENTO, Jan. 24.—Gov. Gillett today reappointed Dr. Charles Keane to the office of State Veterinarian.

CALIFORNIA LEGISLATURE
THIRTY-SEVENTH SESSION.
[BY THE ASSOCIATED PRESS—P.M.]

SACRAMENTO, Jan. 24.—SENATE—Senator Caminetti introduced a Constitutional amendment which provides that all regular sessions of the Legislature shall take a recess for ninety days, after being in session the first twenty days. Upon reassembling, no bill shall be introduced in either house without the consent of three-fourths of the members.
The Senate adjourned until 10 o'clock tomorrow.
ASSEMBLY—The Assembly adopted the concurrent resolution introduced by Otis and Leeds, approving the charters of Alameda and Santa Monica.
Assemblyman Stetson introduced a bill providing a direct primary system, as used in Illinois, and Texas. It provides a dual system combining direct nominations at the polls, and a convention system. It is a temporary measure, devised to meet present needs until a Constitutional amendment can be voted on.

128 PAGES OF
Dashing—Fascinating
Stories that reflect real life—
Ripping Fast Tales of New York make
YOUNG'S MAGAZINE
So Popular. Every Month beside its 16 Short Stories there's a Feature Story by some popular author.

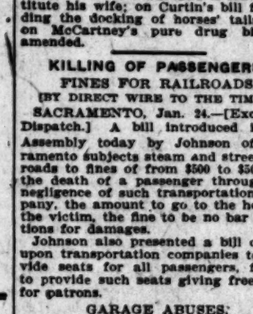

February Number
feature story is
JULIEN GORDON'S
(Mrs. Van Rensselaer Cruger)
Author of "A Puritan Pagan" etc.
"A Detrimental"
The heart thrilling tale of a love unusual—Human and Fascinating to the last word. This one story is more than worth the price of Young's Magazine.
15c. or $1.50 a Year
AT ALL NEWS-STANDS

A GRINDING PROPOSITI ON

TESTED FOR 20 YEARS.
I made J. C. Oliver, well known real estate man, a set of teeth 20 years ago and he is still using them. Bridge work, $5. Gold crowns, $5. Sets of teeth, $5.
Office hours Sunday A.M.
DR. CICERO STEVENS
Removed to 411-412 Lankershim Bldg., Southeast corner 3d and Spring Sts.

FLASHES FROM

The support of [illegible] ited by the [illegible] of Kiangsi, China, is [illegible] the rice and [illegible] failures, furnishing [illegible] one-half the [illegible]

The premier [illegible] stopped at the [illegible] with delight by the [illegible] Monte Carlo, who [illegible] gambling element [illegible] grate there. The [illegible] been quiet. No [illegible] yet occurred.

A decree published [illegible] nal, official, [illegible] over of the palace of [illegible] Archbishop of Paris [illegible] Labor. It will be used [illegible] poses.

The order of Wa[illegible] St. Paul, enjoining [illegible] Great Northern [illegible] $50,000,000 worth of [illegible] appealed to the [illegible] cision may be expected.

James Bryce, the [illegible] bassador, has under[illegible] vitations from the [illegible] League Club and the [illegible] York, for dinners [illegible] will be the guest of [illegible] ner of the Pilgrims [illegible] ruary 2, and will [illegible] February 24.

A joint resolution [illegible] the House yesterday [illegible] Ill., petitioning Con[illegible] vention to propose [illegible] amendment to the [illegible] United States. The [illegible] Legislatures of [illegible] the application for [illegible] similar resolutions.

Martin Holtzcla[illegible] Southern Express [illegible] Mobile, Ala., and [illegible] in charge of the [illegible] company at that [illegible] Wednesday night [illegible] ing conspiracy in [illegible] lists of the Broad[illegible] pany. Both were [illegible]

The number of [illegible] tagious diseases [illegible] greater Wednesday [illegible] vious date during [illegible] of scarlet fever, [illegible] ported. There were [illegible] cases of diphtheria [illegible] miscellaneous cases [illegible] listed in Chicago [illegible]

It was learned [illegible] trains will be re[illegible] son River at [illegible] 1 of this year. The [illegible] hattan Railway Co[illegible] operate the Met[illegible] North River from [illegible] street, Manhattan [illegible] ment. The time [illegible] three minutes. [illegible] within a year after [illegible] being built are [illegible] the ferry boats now [illegible] will be devoted [illegible] truckage and freight.

A Helena dispatch [illegible] (Mont.) Miner [illegible] drastic anti-gambling [illegible] room measures have [illegible] in the Legislature [illegible] ator McLean of Deer [illegible] ative Marshal of [illegible] provision of the [illegible] any person operating [illegible] game is liable to a [illegible] $1000; a brace game [illegible] ishable by five years [illegible] tiary. All gambling [illegible] stituted public [illegible]

MAIL CL[illegible]
Collision Between [illegible] office Delivery [illegible]
Alameda [illegible]

Normal Lesher, [illegible] clerk who is [illegible] Angeles and [illegible] victim of a serious [illegible] from the effects [illegible] recover for several [illegible] arrived in Los [illegible] bound Santa Fe [illegible] boarded one of the [illegible] intending to ride [illegible] the intersection of [illegible] streets a northbound [illegible] Ninth-street line [illegible] Railway Company [illegible] wagon, overturning [illegible] in such a position [illegible] on him. When [illegible] seen that his injuries [illegible] was conveyed to the [illegible] at Seventh street [illegible] where his family [illegible] him. Later he was [illegible] No. 2744 Rowley [illegible] consist of four [illegible] dislocated shoulder.

UNDELIVERE[illegible]
There are now [illegible] the office of the [illegible] graph Company [illegible] Hardy Greenwood, [illegible] P. M. Bowen, [illegible] Floores, Margaret [illegible] Franklin, P. Lemonda, George [illegible] Mrs. McCrosse, [illegible] Matt Corbett, Fred [illegible] Marvin, W. E. [illegible] Rollins, T. B. [illegible] Kennedy, H. B. [illegible] berger, H. G. [illegible] L. R. Williams, [illegible] L. H. Pulsifer, [illegible] H. Nelson, L. B. [illegible] ons, W. S. Kenyon, [illegible] A. Wetherill, [illegible] McCormick, P. E. [illegible] ker, Mrs. D. B. [illegible] rison, John Bonfany, Fred Baumgarten, [illegible] Boughton (2), E. P. Anderson, Mrs. P. J. Sullivan.

Couldn't Be [illegible]
"Hey!" yelled [illegible] die that guy?"
"W'at's wrong [illegible] Finnegan, who [illegible]
"Don't you [illegible] stevedore, "that [illegible] powder explode [illegible] up ten man?"
"Shure, [illegible] now," replied [illegible] only two of us [illegible]

PUBLIC TALKS BONDS.

[illegible] Circulated on Question [illegible] City Hall and Fire [illegible] Protection.
[illegible] OF THE TIMES.]

[illegible] Jan. 24.—Whether [illegible] issued by this city to [illegible] $2,000 for a City Hall [illegible] protection was discussed [illegible] ded mass meeting held [illegible] ing. A resolution was [illegible] of circulating a petition [illegible] City Trustees to call [illegible] such an issue of the [illegible] A lot on Fourth [illegible] Glendale avenue and [illegible] tem, valued at $1200, [illegible] for hall purposes by [illegible] location is a little [illegible] ry center, but is said [illegible] to be satisfactory to [illegible]

[illegible] has been organized [illegible] made as president; [illegible] president; Thomas [illegible] and J. C. Shreve, [illegible] sident was author[illegible] committee of six [illegible] with the board in [illegible] otherwise promoting [illegible] the city. The follow[illegible] ted to serve in such [illegible] C. Holman, Richard [illegible] A. Blackburn, Wilmot [illegible] Sinclair and Thomas [illegible]

[illegible] Carty and N. C. Kelley [illegible] ing property fronting [illegible] ue and between which [illegible] ago wash, have con[illegible] ker on Central avenue [illegible] county road, that will [illegible] in turning the whole [illegible] avenue. The Supervi[illegible] ed its removal and if [illegible] obeyed promptly the [illegible] to remove it for them. [illegible] Union High School, [illegible] instead four years ago [illegible] on him. When [illegible] seen that his injuries [illegible] was conveyed to the [illegible] at Seventh street [illegible] where his family [illegible] him. Later he was [illegible] No. 2744 Rowley [illegible] consist of four [illegible] dislocated shoulder.

UNDELIVERE[illegible]
There are now [illegible] the office of the [illegible] graph Company [illegible] Hardy Greenwood, [illegible] P. M. Bowen, [illegible] Floores, Margaret [illegible] Franklin, P. Lemonda, George [illegible] Mrs. McCrosse, [illegible] Matt Corbett, Fred [illegible] Marvin, W. E. [illegible] Rollins, T. B. [illegible] Kennedy, H. B. [illegible] berger, H. G. [illegible] L. R. Williams, [illegible] L. H. Pulsifer, [illegible] H. Nelson, L. B. [illegible] ons, W. S. Kenyon, [illegible] A. Wetherill, [illegible] McCormick, P. E. [illegible] ker, Mrs. D. B. [illegible] rison, John Bonfany, Fred Baumgarten, [illegible] Boughton (2), E. P. Anderson, Mrs. P. J. Sullivan.

Couldn't Be [illegible]
"Hey!" yelled [illegible] die that guy?"
"W'at's wrong [illegible] Finnegan, who [illegible]
"Don't you [illegible] stevedore, "that [illegible] powder explode [illegible] up ten man?"
"Shure, [illegible] now," replied [illegible] only two of us [illegible]

CUBANS FEAR APP[illegible] MAY BE RE[illegible]

[BY DIRECT WIRE TO THE TIMES.]

SANTIAGO (Cuba) Jan. 24.—[Exclusive Dispatch.] "The Cuban people should at once get together and send a commission to Washington to negotiate the terms of a protectorate for the republic of Cuba," declared Senator Corneoso Bravo, leader of the Moderate party, at his home Wednesday. "I can demonstrate to the Cubans that their position under a protectorate need not be undignified, that a protectorate is not tyranny. I can convince them that under a protectorate, the country may keep its own flag over its territory, keep its own government, have its own diplomatic representatives abroad, and even negotiate treaties with other countries.
"A definite [illegible] than the vague [illegible] terpretations of [illegible] Under a [illegible] intervening [illegible] could be [illegible] advantages [illegible] amendment is [illegible] protectorate [illegible] terminate when [illegible]
"The people [illegible] themselves, and [illegible] of Cubans are [illegible] rate, but, [illegible] President [illegible] Why? [illegible] chance to do [illegible] this appeals [illegible] pearing before [illegible] errant."

[illegible] TALKS BONDS.

[illegible] Circulated on Question [illegible] City Hall and Fire [illegible] Protection.
[illegible] OF THE TIMES.]

[illegible] Jan. 24.—Whether [illegible] issued by this city to [illegible] $2,000 for a City Hall [illegible] protection was discussed [illegible] ded mass meeting held [illegible] ing. A resolution was [illegible] of circulating a petition [illegible] City Trustees to call [illegible] such an issue of the [illegible] A lot on Fourth [illegible] Glendale avenue and [illegible] tem, valued at $1200, [illegible] for hall purposes by [illegible] location is a little [illegible] ry center, but is said [illegible] to be satisfactory to [illegible]

[illegible] has been organized [illegible] made as president; [illegible] president; Thomas [illegible] and J. C. Shreve, [illegible] sident was author[illegible] committee of six [illegible] with the board in [illegible] otherwise promoting [illegible] the city. The follow[illegible] ted to serve in such [illegible] C. Holman, Richard [illegible] A. Blackburn, Wilmot [illegible] Sinclair and Thomas [illegible]

[illegible] Carty and N. C. Kelley [illegible] ing property fronting [illegible] ue and between which [illegible] ago wash, have con[illegible] ker on Central avenue [illegible] county road, that will [illegible] in turning the whole [illegible] avenue. The Supervi[illegible] ed its removal and if [illegible] obeyed promptly the [illegible] to remove it for them. [illegible] Union High School, [illegible] instead four years ago [illegible] on him. When [illegible] seen that his injuries [illegible] was conveyed to the [illegible] at Seventh street [illegible] where his family [illegible] him. Later he was [illegible] No. 2744 Rowley [illegible] consist of four [illegible] dislocated shoulder.

UNDELIVERE[illegible]
There are now [illegible] the office of the [illegible] graph Company [illegible] Hardy Greenwood, [illegible] P. M. Bowen, [illegible] Floores, Margaret [illegible] Franklin, P. Lemonda, George [illegible] Mrs. McCrosse, [illegible] Matt Corbett, Fred [illegible] Marvin, W. E. [illegible] Rollins, T. B. [illegible] Kennedy, H. B. [illegible] berger, H. G. [illegible] L. R. Williams, [illegible] L. H. Pulsifer, [illegible] H. Nelson, L. B. [illegible] ons, W. S. Kenyon, [illegible] A. Wetherill, [illegible] McCormick, P. E. [illegible] ker, Mrs. D. B. [illegible] rison, John Bonfany, Fred Baumgarten, [illegible] Boughton (2), E. P. Anderson, Mrs. P. J. Sullivan.

Couldn't Be [illegible]
"Hey!" yelled [illegible] die that guy?"
"W'at's wrong [illegible] Finnegan, who [illegible]
"Don't you [illegible] stevedore, "that [illegible] powder explode [illegible] up ten man?"
"Shure, [illegible] now," replied [illegible] only two of us [illegible]

MAN HURT.

[illegible] 24.—Arthur Beardsley [illegible] crushed and the [illegible] bruised by being [illegible] heavily-loaded wagon [illegible] the Glendora Citrus [illegible] packing-house [illegible] a load of oranges.

[illegible] IS SAFE, [illegible] TTORNEY SAYS.

[illegible] OF FATHER AS IS [illegible] IN CHICAGO.

[illegible] of Aged Millionaire [illegible] tement About the Man [illegible] That He Is Not Under [illegible] He Receives Best of [illegible] tention.

[illegible] Jack is sane, safe and [illegible] according to a statement [illegible] Ansel Smith, an attorney [illegible] Citizens' National Bank [illegible] city, yesterday.

[illegible] dispatch printed in The [illegible] showed that a bill [illegible] against William S. [illegible] brothers and sisters, ac[illegible] having spirited his [illegible] Jack, away to California. [illegible] it is alleged that the [illegible] being kept in hiding for the [illegible] of his $1,000,000 estate. [illegible] Assistant Attorney Smith, [illegible] Superior Judge of San [illegible] says:

[illegible] Capt. Jack intimately [illegible] a twenty-five years, have [illegible] at different times for [illegible] and am his attorney now. [illegible] ably good health and in [illegible] to attend to his business [illegible] called on him and talked [illegible] estedly since he came to [illegible] on the 4th of this month. [illegible] kidnaped, has not been [illegible] is not under the control [illegible] is abundantly able to [illegible] own business, and these [illegible] may find out to [illegible] they have made a se[illegible] The proceedings as recalled for, ill-advised, [illegible] outrageous. Capt. Jack [illegible] ber of winters visited [illegible]

[illegible] he decided to come to [illegible] nia, and had his son [illegible] To my own knowledge [illegible] best of care and at[illegible] the son, William, and [illegible] best former friends of [illegible] go and this State, and [illegible] cheerful up to this [illegible] ample means and what [illegible] his property is his own [illegible]

[illegible] TALKS BONDS.

[illegible] Circulated on Question [illegible] City Hall and Fire [illegible] Protection.
[illegible] OF THE TIMES.]

[illegible] Jan. 24.—Whether [illegible] issued by this city to [illegible] $2,000 for a City Hall [illegible] protection was discussed [illegible] ded mass meeting held [illegible] ing. A resolution was [illegible] of circulating a petition [illegible] City Trustees to call [illegible] such an issue of the [illegible] A lot on Fourth [illegible] Glendale avenue and [illegible] tem, valued at $1200, [illegible] for hall purposes by [illegible] location is a little [illegible] ry center, but is said [illegible] to be satisfactory to [illegible]

[illegible] has been organized [illegible] made as president; [illegible] president; Thomas [illegible] and J. C. Shreve, [illegible] sident was author[illegible] committee of six [illegible] with the board in [illegible] otherwise promoting [illegible] the city. The follow[illegible] ted to serve in such [illegible] C. Holman, Richard [illegible] A. Blackburn, Wilmot [illegible] Sinclair and Thomas [illegible]

[illegible] Carty and N. C. Kelley [illegible] ing property fronting [illegible] ue and between which [illegible] ago wash, have con[illegible] ker on Central avenue [illegible] county road, that will [illegible] in turning the whole [illegible] avenue. The Supervi[illegible] ed its removal and if [illegible] obeyed promptly the [illegible] to remove it for them. [illegible] Union High School, [illegible] instead four years ago [illegible] on him. When [illegible] seen that his injuries [illegible] was conveyed to the [illegible] at Seventh street [illegible] where his family [illegible] him. Later he was [illegible] No. 2744 Rowley [illegible] consist of four [illegible] dislocated shoulder.

UNDELIVERE[illegible]
There are now [illegible] the office of the [illegible] graph Company [illegible] Hardy Greenwood, [illegible] P. M. Bowen, [illegible] Floores, Margaret [illegible] Franklin, P. Lemonda, George [illegible] Mrs. McCrosse, [illegible] Matt Corbett, Fred [illegible] Marvin, W. E. [illegible] Rollins, T. B. [illegible] Kennedy, H. B. [illegible] berger, H. G. [illegible] L. R. Williams, [illegible] L. H. Pulsifer, [illegible] H. Nelson, L. B. [illegible] ons, W. S. Kenyon, [illegible] A. Wetherill, [illegible] McCormick, P. E. [illegible] ker, Mrs. D. B. [illegible] rison, John Bonfany, Fred Baumgarten, [illegible] Boughton (2), E. P. Anderson, Mrs. P. J. Sullivan.

Couldn't Be [illegible]
"Hey!" yelled [illegible] die that guy?"
"W'at's wrong [illegible] Finnegan, who [illegible]
"Don't you [illegible] stevedore, "that [illegible] powder explode [illegible] up ten man?"
"Shure, [illegible] now," replied [illegible] only two of us [illegible]

[illegible] TALKS BONDS.

[illegible] Circulated on Question [illegible] City Hall and Fire [illegible] Protection.
[illegible] OF THE TIMES.]

[illegible] Jan. 24.—Whether [illegible] issued by this city to [illegible] $2,000 for a City Hall [illegible] protection was discussed [illegible] ded mass meeting held [illegible] ing. A resolution was [illegible] of circulating a petition [illegible] City Trustees to call [illegible] such an issue of the [illegible] A lot on Fourth [illegible] Glendale avenue and [illegible] tem, valued at $1200, [illegible] for hall purposes by [illegible] location is a little [illegible] ry center, but is said [illegible] to be satisfactory to [illegible]

[illegible] has been organized [illegible] made as president; [illegible] president; Thomas [illegible] and J. C. Shreve, [illegible] sident was author[illegible] committee of six [illegible] with the board in [illegible] otherwise promoting [illegible] the city. The follow[illegible] ted to serve in such [illegible] C. Holman, Richard [illegible] A. Blackburn, Wilmot [illegible] Sinclair and Thomas [illegible]

[illegible] Carty and N. C. Kelley [

FLASHES FROM W

The export of grain has been stopped by the authorities of the province of Kiangsi, China, in order that the rice and other crops may not fail, failures, furnishing only one-half the average yield.

The prospect that gambling will be stopped at the casinos in Monaco, with delight by the Prince of Monte Carlo, who believes that the gambling element will not congregate there. The season has been quiet. No sensational event has yet occurred.

A decree published in the official journal, official, announces the appointment over of the palace of Cardinal Archbishop of Paris, to the Ministry of Labor. It will be used for state purposes.

The order of Wednesday by the St. Paul, enjoining the Great Northern Railroad from issuing $40,000,000 worth of new stock, appealed to the Supreme Court, and a decision may be expected soon.

James Bryce, the new British ambassador, has under consideration invitations from the Lotos League Club and the Pilgrims of New York, for dinners in his honor. He will be the guest of honor at the dinner of the Pilgrims in January 2, and will arrive in February 24.

A joint resolution was introduced in the House yesterday at Springfield, Ill., petitioning Congress to call a convention to propose an amendment to the Constitution of the United States. The resolution requests Legislatures of other States to make the application by the 4th of July, similar resolutions.

Martin Holbrook, general manager of the Southern Express Company, with Mobile, Ala., and F. L. Dudley, who is in charge of the Express company at night, were held up Wednesday night on a charge of conspiracy in connection with the looting of the Honduras Company. Both were released.

The number of cases of contagious diseases in the city during the past week was greater Wednesday than during the previous date during the month. The number of scarlet fever, 23 cases of diphtheria, 20 cases of miscellaneous diseases were reported. There were also 11 cases of diphtheria, and 11 cases listed in Chicago and suburbs.

It was learned Wednesday that trains will be running over the Hudson River-at New York by October 1 of this year. The Manhattan Railway Company will operate the McAdoo tunnels under the North River from Hoboken to Fifteenth street, Manhattan, and the management. The time to New York will be three minutes. It is expected that within a year after the tunnels are being built are in operation the ferry boats now in use will be devoted almost entirely to truckage and freight.

A Helena dispatch to the Butte (Mont.) Miner states that a bill for drastic anti-gambling legislation, to close room measures have been introduced in the Legislature, requiring Senator McLean of Cascade, Sheriff Marshall of Silver Bow, and provision of the bill that any person conducting a gambling game is liable to a fine of $1000; a brace game is punishable by five years in the penitentiary. All gambling devices are constituted public nuisances.

MAIL CLERK

Collision Between ... office Delivery Almost

Normal Lackland, ... clerk who is on the ... Angeles and Ban ... victim of a serious ... from the effects of ... recover for several ... arrived in Los Angeles ... bound Santa Fe train ... boarded one of the ... intending to ride to the ... the intersection of ... streets a north-bound ... Ninth-street line of the ... Railway Company ... wagon, overturning it. ... in such a position that ... on him. When he was ... seen that his injuries ... was conveyed to the ... at Seventh street and ... where his family ... him. Later he was to ... No. 2746 Roxbury ... consist of four fractured ... dislocated shoulder.

UNDELIVERED

There are undelivered ... the office of the Western ... graph Company for: ... Hardy Greenwood, ... P. M. Bowen, Frank ... Moores, Margaret ... Franklin, P. Lawrence ... monds, George Fox ... Mrs. McCrosser, Miss ... Matt Corbett, Frank ... Marvin, W. E. Rose ... Rollins, T. B. Wal... Kennedy, H. R. Nu... berger, H. G. Hall... L. R. Williams, Jas. ... L. H. Fulsaner, Mrs. ... H. Nelson, L. E. ... ons, W. S. Kasebe... A. Wetherill, Berry ... McCormick, P. D. ... ker, Mrs. D. D. ... rison, John Bottin... fany, Fred Schow, ... Boughton 12,) Miss ... E. P. Anderson, ... Mrs. P. J. Sullivan.

Couldn't Do It

"Hey!" yelled the ... dle that gunpowder ... "What's wrong wi... Finnegan, who had ... "Don't you know ... stevedore, "that ... powder exploded ... up ten men?" ... "Shure, ... that ... now," replied Finn... only two of us here."

FEAR APPE... Y BE REJE...

[DIRECT WIRE TO THE TIMES.]

...24.—[Ex-... Cuban ... together ...shington ...protecto... declared ...er of the ...Wednes... the Cu... a pro... fied, that ... I can ...protecto... own flag ...own gov... atic rep... negro... ries.

"A definite protest ... than the uncertain ... terpretations of the ... Under a protectorate ... tervening in internal ... could be precisely ... advantage is that ... amendment is a ... protectorate may be ... terminate when peace ... "The people are ... themselves, and I ... of Cubans will ... rate, but, in spite ... President Roosevelt ... Why? Because he ... chance to the ... this appeals to his ... pearing before the ... errant."

SAFE, ...RNEY SAYS.

...OF FATHER AS IS ... IN CHICAGO.

...d Millionaire ... About the Man ... He is Not Under ... Receives Best of ...

...BONDS.

...ld on Question ... Hall and Fire

...OF THE TIMES.]

Jan. 24.—Whether ... by this city to ... for a City Hall ... was discussed ... mass meeting held ... A resolution was ... dictating a peti... Trustees to call ... an issue of the ... a lot on Fourth ... avenue and ... valued at $1200, ... ball purposes by ... is a little ... but is said ... satisfactory to ...

...been organized ... as president; ... Thomas ... J. C. Sherer, ... was author... committee of six ... with the board in ... promoting ... city. The follow... ...ed to serve in such ... C. Holmes, Richard ... Bierlein, Wilmot ... Turner and Thomas ...

...rry and N. C. Kelley, ... property fronting ... and between which ... wash, have con... on Central ave... ...ry road, that will ... turning the whole ... ...pense, the Supervi... ...to removal and if ... ...desired promptly the ... ...to move it for them. ... ...Union High School, ...four years ago ... ...seventeen pupils, ...ninety-six. ... ...has been elected ... ...of Glendale to ... ...resigned.

...CHOSEN.

...Lots in Santa Mon... ...Addition to ...

...OF THE TIMES.]

Jan. 24.—Acting ... and the Catholic ... diocese, Rev. ... Father O'Callaghan ... ...ations for a site ... ...a school for boys ... ...the site selected is ... ...street and Cali... ...lots have been ... ...north side of Cali... ...will be located ... ...school and acad... ...be maintained ... ...of the Christian ... ...first institu... ...of Santa Cruz. ... ...of sufficient ... ...a hundred and ... ...now in course ... ...is expected that ... ...on the project ... ...that everything ... ...opening of school ... ...the next school ...

...on the south ... ...street, options ... ...three lots upon ... ...to erect a hand... ...This will be of ... ...will be a large ...

...will be spent ... ...each being ... ...the growth ... ...the next few ...

...than two years ... ...first made the an... ...was his plan to ... ...this class on this ... ...time that he ... ...place. And from ... ...has been steadily ... ...of the institu...

...ORNIA.

...Col. William ... in this city and ... ...ly ill at his ... ...Orange. He has ... ...winters in Long ... ...this city last fall ... ...in real estate. ... ...has already in... ...Riverside real estate, ...in possession by ... ...McClellan a five... ...located on South ... ...is reported to ... ...The sale was ... ...Real Estate ...

...AN HURT.

...—Arthur Beards... ...crushed and the ... ...killed by being ... ...by a load-laden wagon ... ...the Glendora Citrus ...packing-house ... ...load of oranges. ...He had stopped the team for a rest, and after starting the animals he attempted to reach the driver's seat by climbing up at the forward end of the wagon, using the double-trees as a step, when his foot slipped and he fell to the ground in front of the forward wheel, which passed over both feet. But for his presence of mind and quickness he would have been caught by the hind wheels. George Kamphefner happened along in a few minutes and picked him up and hastened to Dr. Arenschield, who reduced the fracture, after which the injured man was taken home.

DRASTIC STEP ON WHISKERS.

POLYTECHNIC STUDENTS USE A RAZOR ON ANOTHER.

Attempt to Raise a Mustache Frowned Down, and Refusal to Reconsider Followed by Cutting Action—"Happy Moment" of a Debating Chairman Leads to Apology.

Manifestations of "school spirit" were the order of the day out at the Polytechnic High yesterday, and as a result two students had an unpleasant time. One of them mourns the loss of a little bunch of brown whiskers, nursed and cherished into a state of premature and pristine beauty by their proud owner, only to be sacrificed unthinkingly and heartlessly by his envious classmates.

Harry Killick and Cecil Defretas are the victims of the two executions that followed an outburst of apparently popular feeling.

Defretas, the man with the whiskers, now minus, entered the technical school last autumn. During the early days of his career at the school he attained considerable reputation by winning a place on the basketball team and successfully conducting a campaign for a seat in the Self-Government Committee.

All went well until November, and the rainy season set in. Then his classmates began to detect an unkempt appearance to Defretas's upper lip. Gradually the hair thickened and began to assume daily a more unseemly aspect, until some one wrung from the owner the shocking truth. He was trying to raise a mustache.

To quote the words of Principal Francis, who takes a conservative view of the case, Defretas's whiskers were "premature." They were not the long, spreading kind, but, so another student declared, were "mean" looking.

Upon being formally requested to reconsider, Defretas became strongly displeased, and his refusals were pointed to a degree. Yesterday the finale was enacted. The whiskers were forcibly removed shortly after the noon hour, with a razor, and in the presence of twenty-five or more members of the school, who subdued with great difficulty the struggles put forth by the victim. Amicable relations have been established once more between all parties concerned.

The "whiskers tragedy" was hastened to a conclusion yesterday by another event that seemed to make the time ripe for an uprising.

At the debate between Throop Institute of Pasadena and Polytechnic High School, held in the auditorium of the local school Friday evening, the announcement of the result of the contest was left to Harry Killick, chairman of the Polytechnic Debating Society, under whose auspices the debate was held. Killick stepped to the platform with a face radiant in smiles.

"This is the happiest moment of my life——" he began, but the "Poly" rooters didn't wait for more, and started a paean of victory that lasted for several minutes. They were very much chagrined upon learning that the decision was for Throop, and their victory had been falsely heralded.

Killick was compelled to apologize for the delusion in the presence of the student body from the front steps of the Polytechnic building yesterday.

Now there is peace at "Poly." Whiskers are tabooed, and judges of debates are cultivating the simple style.

PERSONAL.

H. B. Biddle, third vice-president of the Rock Island Railroad, arrived in Los Angeles yesterday afternoon in his private car. He was accompanied by a party of five friends. He said that he will visit Los Angeles and vicinity for the next ten days, and will then return East by easy stages.

Lieut. Henry H. Scott, who has been connected with the relief work at San Francisco for the past four months, arrived in Los Angeles yesterday, and is a guest at the Angelus. He is en route East, having been called to Washington.

Benjamin I. Wheeler, president of the University of California at Berkeley, arrived in the city yesterday, and is a guest at the Angelus.

Sidney M. Ballou, a prominent business man of Honolulu, who is visiting the United States on business and pleasure, is a guest at the Van Nuys.

E. A. H. Tays, a mine owner of Mexico City, arrived in Los Angeles yesterday. He is registered at the Van Nuys.

Ex-Judge Henry E. Howland, of New York City will be the guest of Dr. J. Clarke Thomas at the Hotel Lankershim today and tomorrow. He will be the guest of honor at the January dinner of the Yale Club, to be held this evening at Levy's. He is one of the celebrated American after-dinner speakers, the others being Choate, Depew and Gen. Porter.

ST. LIZARE TO PASS AWAY.

PARIS, Jan. 24.—The famous prison of St. Lazare, one of the great historic landmarks of Paris, is about to be pulled down, and what for some years has been a moral and physical plague spot, will give way to fine, open squares and commodious dwellings.

Romantic and tragic memory cling about the old structure. St. Lazare, as its name indicates, was at first a lepers' hospital, built at the end of the eleventh century upon the site of a basilica dedicated to St. Laument. It sprang rapidly into fame, for kings used frequently to visit it in token of humility and faith. In 1632, leprosy having practically disappeared in France, the hospital was handed over to St. Vincent de Paul, who established there a number of priests of his mission known as the Congregation of St. Lazare. St. Vincent himself died at Lazare. His successors neglected the work commenced by him and the house was turned into a sort of reformatory for insubordinate priests.

Always Remember the Full Name Laxative Bromo Quinine Cures a Cold in One Day, Grip in 2 Days E. W. Grove on every box. 25c

THE MARSHALL & STEARNS CO.
Patented Wall Beds make two rooms of one, and add one-third to the income of the building. The "HOUSE IDEAL" describing them fully, sent on request.
EXHIBITION ROOMS, 444 South Broadway, Los Angeles

For Stock in the American Borax Mines Company
See H. M. BENNET CO., 353 Huntington Bldg.

PLUCKY WOMAN TAKES THIEF.

CAPTURES ONE BURGLAR AND PURSUES ANOTHER.

Noise Made by Crooks Betrays Presence and Without Assistance, the Woman Whose House They Were Robbing Attacks Both of Them—One Jailed; One Escapes.

Mrs. Julia Gassage captured one burly burglar yesterday morning, and when she had turned him over to a man, she pursued the crook's partner a half a block. Frank Meranda, said by police detectives to be a dangerous Mexican, is the prisoner. He was booked at the Central Station as a suspect. The capture and pursuit took place in the rear of No. 14 Olivera street.

The house at this number has been annoyed by thieves a number of times during the past month. Detectives had been detailed to capture the men of whom a good description had been given. On at least two occasions inmates of the place had caught glimpses of these crooks. The plunder had always been secured by stealthy "sneak thefts" until yesterday morning.

The two burglars at that time entered the house through a window. They had managed to get some articles of minor value from one of the rooms when Mrs. Gassage heard them and ran to the room. She is a little woman, but the sight of a pair of good-sized men, one of them just getting out through the window, did not unnerve her. She leaped on the man in the room and called for help.

Assistance came and the woman turned over her prisoner to a man whose name could not be learned. She did not stop but leaped through the same window the burglar had taken. The fugitive was still in sight. She followed him through a dark alley but he managed to escape. Meantime an alarm had been given and two officers came from Chinatown. They took charge of the prisoner. Yesterday detectives were looking for his companion. When the latter is captured—if he is—a formal complaint charging Meranda with burglary will be filed. When the officers arrived the Mexican tried to throw away some of the plunder which was on his person.

NO ROBBERY ATTEMPTED.

Report Made to Detectives by Intoxicated Mining Man Found to Have Been Unjust.

Developments in the case of Horatio Alling, who reported to the detectives that an attempt had been made to rob him while he was en route to Los Angeles from Rhyolite for the purpose of taking an alleged cure for the drink habit, point conclusively to the fact that no attempt was made to deprive him of his money. In making the report he did to the detectives, Alling appears to have done a gross injustice to Carlisle Norwood, who, instead of trying to rob the intoxicated man, was doing what he could to befriend him; in fact, Norwood had been entrusted with money to pay Alling's expenses, Rhyolite friends having feared to give Alling any money because they believed he would spend it for drink.

Norwood was not placed under arrest. After Alling had told his story, a detective was sent with him to find Norwood, and the latter immediately turned over what remained of Alling's money (a portion of it having been expended on Alling.) Norwood then told the detectives that he would have no more to do with the matter. It was a statement which Capt. Flammer made at the Police Station which was construed as an order for Norwood's arrest, but Flammer yesterday, as he has done many times in the past, denied that he had made the statement, although it was made in the presence of witnesses.

NORWOOD'S STATEMENT.

Norwood makes the following statement as to his connection with the case:

"There is scarcely a word of truth in the story told by Alling. Claude L. King of the firm of King & King, attorneys at Rhyolite, gave me $122 to bring Alling here and help him to take the gold cure. Alling offered to give me a receipt for $100 while we were at Las Vegas if I would give him $20 and leave him there. I refused, because I knew he wanted to buy booze. That fellow is a monumental liar, and he became possessed of the idea that I was trying to rob him.

"What would I want to steal his money for, when I have plenty of my own? Then about not taking him into the Pullman with me. I asked him to come, but he refused, saying he was not fit to go where ladies could see him. I did tell him my mother was at the Angelus, but I only said so because I did not want him to follow me there. I could have robbed the man of every cent if I had been so disposed.

"I was not arrested. Detective Craig did show me his star and tell me what Alling said. Then I went at once to the detectives' headquarters and gave up the money. I should only have given them $59, but instead I gave them $64. Alling has spent all of that by now and is broke somewhere.

"The detectives begged me to look after the fellow. I've had enough of him. He's caused me enough worry already. I don't want people to think I tried to rob a drunken man. I can give references from wealthy men, here and in Rhyolite, as to my intentions with Alling. He is not responsible for what he says."

FRANKLIN COMPANY QUITS.

Eighty Thousand Head of Cattle Sold, Because Homesteaders Have Settled Up Ranges.

[BY THE ASSOCIATED PRESS—P.M.]

BELLEFOURCHE (S. D.) Jan. 24.—The Franklin Company, the largest range cattle company in the West, has sold its entire herds of 80,000 cattle and will go out of business. E. H. Harriman, the railroad magnate, is a member of the firm and a director of the cattle company.

The rapid settling of the range by homesteaders is given by the cattle company as the principal reason for going out of business.

The Spanish Cabinet has directed the Premier to submit to the King the question of whether the ministry enjoys the confidence of His Majesty.

RUMFORD
The Wholesome
Baking Powder
—PURE AND HEALTHFUL.—

SMALL ENGINE IS POWERFUL

It Develops Ten-Horse Power and Weighs One Hundred and Sixty Pounds—Crescent Rotary the Most Powerful Engine in the World of Its Weight, and Will Be Running Monday at 212 Mercantile Place.

A ten-horse power steam engine, checked as baggage, arrived at Los Angeles the other day in a Southern Pacific baggage car. When a truck driver was asked what he would charge for taking the engine from the depot to a building some blocks distant, he answered:

"O, that little thing? About 25 cents."

Whoever recalls that an ordinary ten-horse power engine would weigh from 500 to 750 pounds may guess that this "little thing" was not an ordinary engine.

And it wasn't. It was a rotary engine of a new design. It was an engine which, when compared with any reciprocating engine is less bulky; is simpler and more durable; is cheaper to make and to operate; is more powerful with the same amount of steam; is easier to control—an engine that can be reversed instantly; an engine that has no piston, no back pressure, no "dead center," no vibration, a steam engine, in truth, that is nearer to perfection than any that the world has heretofore seen.

This engine was invented recently by H. I. Call, of Spokane, Wash. It was manufactured at Spokane by the Crescent Rotary Engine Company, among whose stockholders are C. K. Sharood, of St. Paul, president of the Sharood Shoe Corporation.

At the factory of the Sharood Company the truckman easily unloaded the small engine. It weighed 160 pounds. Had it been reciprocating, that is, an ordinary engine, it would have weighed four times 160 pounds, It could be condensed, if necessary, within a 15-inch cube, one-quarter of the space demanded by a reciprocating engine.

The Crescent Rotary, now in operation at the Sharood building, is of very simple construction and contains but three principal parts. Unlike other rotary engines, it requires no springs as the chief reliance for the effectiveness of the blades upon the so-called piston. The small number of the parts and their direct action makes the Crescent a very durable mechanism. It costs, to build, about one-quarter of the cost of a reciprocating engine. To maintain it also costs less, because it gives equal power with three-fifths as much steam. In a ten-horse power engine of the reciprocating type the steam area is fourteen and a half inches; in such an engine of the Call type the steam area is but five and a quarter inches. It is easy to control; will work on almost a nominal supply of steam; and can be stopped or reversed instantly without a jar and without sustaining the least damage.

A reciprocating engine, if suddenly reversed, is likely to be ruined. A rotary engine of the ordinary type can operate effectively only at high speed under a pressure of steam that results in extravagant waste. Harder still to control, is a turbine engine.

Serious objections to the reciprocating engine is the "back-pressure" of steam and also the "dead center" inevitable whenever a piston is used. But "there is not a moment in the operation of the Crescent rotary engine when every atom of steam is not doing its part toward the forward movement of the shaft."

So devoid of vibration is the new rotary that as a stationary engine it doesn't even need to be fastened to the floor. The ten-horse power specimen in use at the Sharood factory has merely been set down upon a shoe box; light as the engine is, it remains perfectly steady. It shows no tendency to shift when, after it has reached top speed, it is stopped or reversed in an instant.

Manifestly this lack of vibration, this easy control and prompt response to an immediate reversal, makes the Crescent the ideal engine for boats of every size and for automobiles as well. It would give to passenger vessels even more steadiness than is now secured through the turbine engine, and a readiness of control to which no turbine can aspire. It's quite a problem, indeed, for the big turbine ships to "slow down" sufficiently when approaching a dock. And the maximum steadiness and precision offered by the Crescent engine will make it indispensable to the navies of the world.

The Call or Crescent type was embodied in a stationary engine that underwent, at Spokane, a test lasting twelve months. A marine engine of the new type was installed in a boat on Lake Coeur d' Alene, near Spokane. The operation of these engines were observed respectively by committees representing the Spokane Chamber of Commerce. All the claims of the inventor were declared to be upheld.

A factory at Spokane is now being built by the Crescent Rotary Engine Company. Inventor Call is the president of the Company. Dr. James Austin Larson, formerly of Chicago, is the vice-president: W. H. H. Kelly is the secretary. The shareholders include several residents of St. Paul.

Steam from the boiler enters the feed pipes at 18 and 19, and thence into the valve chambers, 25 and 26. It is forced then into the feed parts, 11 and 13. The steam then enters the parts of the crescent-shaped chambers, 9 and 10. Here expansion takes place, forcing the ends of the blades, 5 and 6, forward. The lessening distance for the blades to travel in chambers, 29 and 30, presses them into the piston, 8, through which they slide into chambers, 9 and 10. The latter chambers take up the increasing lengths of the blades in the same proportion as their decreasing length becomes necessary in chambers 29 and 30. As the protruding blades approach the exhaust, 21 and 23, the opposite ends are beginning to take steam at feed parts, 11 and 13. By the time the full area of the blade ends is in steam contact, the dead steam is fully exhausted through 2 and 4. Whatever of atmospheric cushioning remains between exhausts 21 and 23 and parts 12 and 14 escapes through the latter into exhaust chambers, 27 and 28. This establishes the rotary motion, which is communicated from the piston, 8, to shaft, 7, which is keyed, transmitting its power for outside application. To reverse the action of the engine one lever is provided, connected automatically with valves 15 and 16 and exhausts 1 to 4. When reversed by the lever, the action of valves 25 and 27 and 26 and 28 is reversed, exhausts 2 and 4 are closed and 1 and 3 opened. Blades 5 and 6 slide through the piston, 8, in a steam-tight channel, with a minimum friction, and are also steam-tight where their ends meet in contact with the interior walls of the chambers, 9, 10, 29 and 30.

"BATHASWEET"
"BATHASWEET" RICE POWDER — Best toilet powder. Antiseptically pure. Relieves wind chap. Very best for baby. 25c. THE BOX
A Perfumed Luxury For the BATH — Softens Hard Water. Better than Perfume, 25 baths 25cents
"BATHASWEET" COMPLEXION SOAP — Softens and whitens the skin. Makes heavy creamy lather. Very fragrant. Purest for toilet use. 25c. THE CAKE
AT ALL STORES—OR MAILED BY US
HATCHELLER IMPORTING COMPANY 343 BROADWAY NEW YORK U.S.A.

Half Acres $275
$10 down, $10 monthly, Free water, sandy loam soil. Three car lines.
EMIL FIRTH.

The Palms
The very best in this booming section. Half-acre lots, $1000. 10 per cent. raise Feb. 1st. Free tickets. THOMAS S. WADSWORTH, 213-21 Douglas Bldg. Take Venice Short Line to office at Seventh street, Palms.

An Unequaled Newspaper

THE LOS ANGELES

Sunday Times

NEWSPAPER and MAGAZINE

IN EIGHT PARTS

Some of the Contents of the Issue of

January 27, 1907

IN THE NEWSPAPER SECTIONS:

PART I—General News Sheet; The Freshest News of the World by Wire. Business; Daily Market Reports; Shipping; Real Estate Record; Hotel Arrivals. The City in Brief—Amusements—News of the Southern Counties—General Advertisements.

PART II—Editorial Sheet: City News Illustrated — Correspondence — Official Doings. Mercantile Advertising.

PART III—The Pink Sheet: General and Local Sporting News; Sporting Goods Advertisements.

PART IV—First "Liner" Sheet: News; The Times Clearinghouse; General Classified Advertisements.

PART V—Second "Liner" Sheet: Real Estate; The Times Weekly Review; Detailed Information of the Market; Realty "Liners."

PART VI—The Cream Sheet: Society, Literature and Art; the Drama; Music and Musicians; Art and Artists; Society News from City and Country; the Round Table, where the Editorial Staff Gathers on Sunday Mornings; Mexican Correspondence; the Open Shop; Evils of Lawless Unionism Exposed; Workers' Page; Various Special Articles and Readable Miscellany; Dry Goods and Other Advertising.

PART VII—The Tri-Color Sheet (Illustrated Family Section) Inimitable Buster Brown; Fashions in Colors; Matters of Especial Interest to Women: Mrs. Herrick's Each and All Society; Girls' and Boys' Page; General Good Reading for Old and Young.

In the Illustrated Magazine

Mulai Abd-El-Aziz.—Behind the Scenes With the Young Sultan of Morocco. By Frank G. Carpenter.

Stoessel in Exile.—Tragic Fate of Port Arthur's Famous Defender. By Sergius Volkhovsky.

Food in the Far North.—Rare and Costly Delicacies in the Tanana Country. By Grace Adele Pierce.

The Camphor Tree.—Its Uses and Its Possibilities Considered. By Edna St. John.

A Mania for Spiders.—Scientist Who Has Gathered Some 35,000. By Felix J. Koch.

Farming on the Desert.—Uncle Sam Making Interesting and Successful Experiments. By G. W. S.

Down Among Dead Men.—Exploring in the Homes of the Mound Builders. By William Jackson Armstrong.

Passing of "Sonoratown."—Some Facts of Interest About Our Mexican Quarter. By J. M. Scanland.

James McCrea.—His Rapid Rise From Rodman to Railroad President. By G. P. S.

Le Chevalier d'Industrie.—A Very Startling Adventure in An Automobile. By Bessie Bayne-Avant.

From Manila to Aparri.—A Fne Six-Hundred-Mile Journey Through Luzon. By Hamilton Wright.

The Princess Ragtag.—And the Dreams That Made Her Life a Royal Processional. By Frances Wilson.

The Maize Organdie.—A Story of a Painter and His Model. By Louis Joseph Vance.

Garden Design.—Arrangement Should Accord With Nature's Plans. By Ernest Braunton.

Poultry Culture.—Dry Feeding Again.—Caution Needed That Fowls Do Not Take Cold. By Henry W. Kruckeberg.

Birds of Greenland.—Untold Flocks Live and Thrive in the Arctic Regions. From the New York Post.

The American Elm.—A Most Majestic Tree That Thrives in This Section. By Ernest Braunton.

A Novel Industry.—Harvesting Sea Grass From the Chesapeake Bay. From New York Tribune.

A Wise Rabbit.—The Unusual Intelligence Displayed by a "Bunny." From Grand Magazine.

Care of the Body—Farming in California—The House Beautiful Practical Ethics—Gardening in California—The City Beautiful—Poultry Culture—Good Short Stories—Etc.

Beautiful Illustrations.

NEWSPAPER AND MAGAZINE—ONLY FIVE CENTS.

"Inside Track"
Riverside Redlands
$3 Round Trip
The country was never more beautiful than now. The mountains covered with snow, the green fields and orange groves yellow with ripening fruit make a picture which attracts thousands of travelers. Special train with free chair car, every day from Arcade Depot at 8:55 a.m. Two hours and 17 minutes at Riverside, two hours and 25 minutes at Redlands. Tickets good eight days for return.
Round trip to Redlands via Riverside, $3.00. To Riverside or San Bernardino, $2.75. To Ontario, $1.75. To Pomona, $1.50.
Sunday Rates for Round Trip
Redlands via Riverside, $2.05. Ontario, $1.20. Riverside or San Bernardino, $1.75. Pomona, $1.00.
Ask for illustrated booklet. City Ticket Office,
600 South Spring St., 600
CORNER SIXTH.
Southern Pacific

SOUTH MANHATTAN
Tonopah Northern Mining Co. Treasury shares at 10c. Last Chance.
NEVADA GOLDFIELDS SECURITIES COMPANY,
501-2 O. T. Johnson Bldg. Phone A3412

Citizens Corporation
offers an opportunity whereby small capitalists can invest in business property. Call for particulars.
522 BYRNE BLDG

THE CITY IN BRIEF

NEWS AND BUSINESS.

Elks' Ball at Venice.

Los Angeles Lodge, No. 99, B.P.O.E., is to give a ball at the Auditorium at Venice tonight.

Injured in Runaway.

In a runaway down Temple street yesterday afternoon, M. F. Donley, a driver for the Los Angeles Dairy Company, was thrown from his wagon and badly bruised. One of the horses broke its leg, and it was necessary to kill the animal. This was done by a humane officer.

Car Fall Breaks Nose.

P. P. Precidao of No. 439 Beaudry avenue fell from an east-bound Pacific Electric car at Ninth and San Pedro streets last night, and sustained a fractured nose. He was removed to the Receiving Hospital, and later sent home. Precidao is a traveling salesman for a New York wholesale house.

Teachers to Be Entertained.

The manual training teachers of Los Angeles will be entertained this evening at the residence of Miss Hetty Gower on Ingraham place. Music and other entertaining features are planned. This will be the first of a series of monthly social meetings to be held by these teachers.

Too Much Medicine.

"Dr." Toy Kee, one of the Chinese "physicians" who advertise in this city that they can cure many ills, is to face the Police Court today, charged with practising medicine without a license. A complaint was sworn to yesterday afternoon. Behind the case are said to be a number of witnesses, mainly women.

Foot Crushed.

W. M. Nickll, a machinist employed at the Llewellyn Iron Works, sustained a crushed foot while at work last night. With other machinists Nickll was moving a large casting, when one end fell upon his foot and crushed it. He was sent to the Receiving Hospital, and later removed to his home, No. 126 South San Pedro street.

Two Petty Thefts.

Room thieves took $5 an a $15 alligator-skin purse from the apartment of Minnie Mayfield in the Blakesley Hotel on South Main street some time Wednesday night, and the matter was yesterday reported to the police. A. Corstanzi, who rooms at the corner of Ord and New High streets, reported the loss of $16.50 from his apartment, at the hands of thieves.

In Bad Company.

Harvey Kincade, 15 years old, was arrested last night on the order of Officer Dodds and was sent to the Detention Home. The lad was at Ascot Park when the officer found him. The boy says that he resides in Long Beach at Eighteenth and German streets and came to Los Angeles on business.

Thief Kept Cases on Him.

James F. Stewart of No. 1417 West Twenty-fourth street reported to the police that two suit cases belonging to him were stole from a Washington-street electric car. Stewart told the policeman that he boarded the car at the Santa Fé depot and placed the cases in the rear end of the car and when he went to get them the cases had disappeared.

Quake Dethroned Reason.

William Bishop, an old man afflicted with religious mania, was found by a police detective praying loudly in the street in front of the Hotel Nadeau yesterday. He was taken to the Receiving Hospital and today a complaint will be made out to the end that he may be examined before a commission as to his sanity. Bishop is said to have lost his reason as a result of the nervous strain he suffered during the time of the San Francisco earthquake, of which he was one of the victims.

Mining Plant for North.

That even the mining men from as far north as British Columbia are buying their equipment in Los Angeles is shown in a recent purchase made here of a local invention. W. H. Jay, wealthy Seattle mining man and a former local resident, and his partner, Henry Vander Cook, are the purchasers of a complete quartz crushing plant to be installed on their copper property on Vancouver Island, British Columbia.

Mine Manager Crushed.

P. H. McDermott, general manager of the Siam Mining Company, met with a serious accident while unloading machinery at the mine. A large fly wheel fell on him and crushed his legs and arms to a pulp. The employés of the mine flagged a Los Angeles-bound train and he was brought here to the California Hospital. The attending doctors say he is slowly recovering, although the extent of his injuries is not known. The mine is on the Santa Fé near Needles, and during the long journey to this city the injured man lost considerable blood. Mr. McDermott's home is at No. 2076 Hollenbeck Park Drive.

CLAREMONT.

CLAREMONT, Jan. 24.—Pomona College will observe the day of prayer in common with other American colleges on January 31. Special chapel exercises and class prayer meetings will be held in the morning. In the afternoon the Y.M.C.A. will conduct an outdoor meeting in Blanchard Park and the Y.W.C.A. will hold a meeting in Summer Hall. All recitations will be suspended that day.

Stanton Post No. 55, G. A. R.

Members of Stanton Post and comrades of the G.A.R. are requested to meet at the funeral parlors of Robert Sharp & Son, No. 330 South Main street, Sunday afternoon, January 27, at 2 o'clock, for the purpose of attending the funeral of Comrade W. H. Hounsen.

By order of D. L. DURAND, P.C.
J. M. GUINN, Adjt.

Merrell, Vesper Co.,

Funeral directors (successors to J. F. Richardson.) No. 1228 East First street. 'Phone Sunset Boyle 135. Lady assistant.

Dexter Samson Co.,

Undertakers, 1122 S. Flower. Home F4539. Sunset 7535. Lady assistant. Private ambulance.

Orr & Edwards Co., Funeral Directors,

Have moved to their new building, N.E. corner 19th and Flower. Both phones 61. Lady assistant. Private ambulance.

Robert L. Garrett & Co., Undertakers.

Lady attendant. 1237 S. Flower. Ambulance.

Salt Lake Transfer Co., 217-19 East

First st., will check baggage at your residence to any point. Both phones Ex. 761.

Los Angeles Transfer Co., 751-3 S. Spring.

Phones, Main 49 or 249. Home Ex. 249. Will send messenger to your residence for checks and deliver baggage without extra charge.

Pierce Bros. & Co., Undertakers.

839 S. Flower. Tel. M. 1127. Lady attendant.

Bresee Bros. Co., Undertakers.

635 S. Figueroa. Fine ambulance. Lady embalmer. Tel. M. 243, H. 2267.

"GREEN Dragon" at Auto Show today.

Peck & Chase Co., Undertakers.

423 S. Hill. Both 'phones 61. Lady attendant.

Connell, Unterkircher, Crawford

Undertaking Co., 1861 South Grand avenue. 'Phones 6211, Main 8321. Lady attendant.

MENTHOL Cough Syrup. Best for irritating throat coughs. All Sun Drug Stores.

"GREEN Dragon" at Auto Show today.

BREVITIES.

Ladies, buy your shoes at the Sample Shoe Shop. All shoes $2 a pair. Among them are $3, $4 and $5 grades in the very latest styles, and all leathers. There are all sizes. Visit this shop today or tomorrow. Merchants' Trust building, No. 207 South Broadway. Take elevator, salesroom No. 502.

The sixteenth annual clean-up shoe sale is drawing large crowds of customers at the Mammoth Shoe House, No. 519 South Broadway, between 5th and 6th. Today and tomorrow will be the banner days of this sale. Get in line and share the benefits of the reduced prices.

Friday and Saturday we will give you a beautiful photogravure, etching or Dutch poster, provided you order a frame for it. And besides, we will quote you manufacturer's prices on framing, as our stock must be disposed of at once. The McClellan-Kanst Co., 112 Winston st., below Main, bet. 4th and 5th.

The Associated Charities' address is room 3, Courthouse. Donations would be much appreciated. Remember, 'tis better to give than to receive. You who have all the comforts should remember those who have not. The winter brings great demands from the poor. H. W. Frank, Pres. T. J. Stuart, Sec.

The next term of the special training school for nurses of the Orthapedic and General Hospital begins February 1. This course offers special inducements to nurses having had previous hospital training. Dr. M. B. Ketchum, dean, No. 510 Auditorium, cor. Fifth and Olive.

J. W. Frey has moved his stock of mantels, grates, tiles and andirons to his warerooms, cor. Los Angeles and Twelfth streets, where can be seen the largest assortment of black and brass fireplace trimmings to be found in the United States. Lowest prices.

Linotype composition. The Times is prepared to promptly turn out machine composition in any quantity, for the trade or individuals, set any measure, six, eight or ten-point face. Apply to Times Business Office.

The Bryant Upholstered Furniture Co., at 1036 South Main street, are so overstocked that they are selling nice couches, chairs, etc., at cost.

Drs. Hayden, osteopathic physicians, have removed to Temple Auditorium, suite 516. Residence, Hotel Chickasaw.

Remarkable values are So-E-Z Shoes at $3.50 and $4 at Cummings's Store. Best made at price. 4th and Broadway.

Angelus Hospital, only fire-proof hospital in city. Best of service. Prices reasonable. Phone Home Ex. 135. Sunset South 1602.

Children's shoe store, 204 S. B'dway. Furs. D. Bonoff, furrier, 212 S. B'way.

VITAL RECORD {BIRTHS, DEATHS, MARRIAGES.

Deaths.

BRAGG. At his late residence, No. 2101 Brooklyn avenue, January 25, 1907, Charles Maynard Bragg, aged 78 years. Funeral from Church of the Ascension, corner St. Louis street and Brooklyn avenue, Friday, January 25, at 2:30 p.m. (Chicago papers please copy.)

SMITH. At his late residence, No. 5216 Central avenue, January 23, 1907, Henry Ryerson Smith. Funeral at 2 p.m., Friday, from the residence. Friends invited. (Marshalltown, Iowa, and Belleville, Ont., Canada, papers please copy.)

LYON. Harry L. Lyon, son of Mrs. Harriet P. Lyon. Funeral services from Robert Sharp's undertaking parlor, No. 330 South Main street, Friday, at 2 p.m. (Beaver, Pa., papers please copy.)

MONTELEONE. At No. 326 Birch street, January 24, 1907, Biasle Monteleone, aged 19 years. Funeral Sunday from Bresee Brothers, No. 855 South Figueroa, to the Italia Church on Enterprise street, where services will be held at 2 o'clock. Interment, New Calvary Cemetery.

REXFORD. In Los Angeles, January 24, 1907, Mrs. Lydia A. Rexford, aged 38 years. Funeral at Bresee Brothers' chapel, No. 855 South Figueroa street, at 2 o'clock, Friday. Interment, Lathrop, Cal.

HOUNSEN. At No. 1011 West Sixteenth street, January 24, William H. Hounsen, beloved husband of Caroline V. Hounsen and father of Frank A., W. M., H. R. and H. G. Hounsen and Mrs. E. H. Radford, a native of New York, aged 69 years. Funeral from the parlors of Robert Sharp & Son, No. 330 South Main street, Sunday, at 2 p.m.

Marriages.

ZIERAN-WICKERHAM. Auton F. F. Zieran, aged 21, a native of California, and Martha Wickerham, aged 23, a native of Colorado; both residents of Los Angeles.

RILEA-AVERY. Simion W. Rilea, aged 63, a native of Ohio, and Georgia E. Avery, aged 32, a native of Iowa; both residents of Pasadena.

BASTIEN-MATTESON. Joseph A. Barber, aged 51, a native of Vermont, and Emma L. Matteson, aged 51, a native of Michigan; both resident of Los Angeles.

SPENCER-DENNIS. William D. Spencer, aged 26, a native of Illinois, and Anna Dennis, aged 24, a native of Ohio; both residents of Los Angeles.

APEZTEQUIA-LARRAMENDI. Ygnacio Apeztequia, aged 24, a native of Spain, and Teldora Larramendi, aged 28, a native of Spain; both residents of Los Angeles.

FREEMAN-JENKINS. Robert L. Freeman, aged 24, a native of South Carolina, and Anna Jenkins, aged 32, a native of Pennsylvania; both residents of Los Angeles.

SANDFORD-SMITH. Frederick Sandford, aged 25, a native of New York, and Della E. Sm...., aged 19, a native of Arkansas; both residents of Los Angeles.

MUNNEKE-SELK. John H. Munneke, aged 32, a native of Illinois, and Martha F. Selk, aged 19, a native of Nebraska; both residents of Newark, N. J.

HAASE-HANLON. William F. Haase, aged 37, a native of Minnesota, and Erva Hanlon, aged 28, a native of Ohio; both residents of Los Angeles.

MYERS-PLATT. Vernon Myers, aged 20, a native of Michigan, and Mary L. Platt, aged 16, a native of New Jersey; both residents of Los Angeles.

KARER-MOSCHLER. Gottfried Karer, aged 25, a native of Switzerland, and Emma Moschler, aged 29, a native of Switzerland; both residents of Los Angeles.

CLEMENT-MILLER. William E. Clement, aged 30, a native of California, and Nora E. Miller, aged 21, a native of Kansas; both residents of Orange.

LEWIS-JOHNSTON. Albert Lewis, aged 41, a native of Denmark, and Kathrine D. Johnston, aged 42, a native of Denmark; both residents of Los Angeles.

HITT-BARWISE. Thomas O. Hitt, aged 24, a native of Nebraska, and a resident of Los Angeles, and N. Pearl Barwise, aged 24, a native of Canada, and a resident of Pomona.

STRICKLING-WHITAKER. Henry F. Strickling, aged 27, a native of Ohio, and a resident of Denver, and Marion Whitaker, aged 45, a native of Pennsylvania, and a resident of Pasadena.

CHRIST-HETTLER. Karl Christ, aged 26, a native of Austria, Mathilde Hettler, aged 22, a native of Austria; both residents of Los Angeles.

COLLINS-TAYLOR. Patrick Collins, aged 54, a native of Massauchesetts, and a resident of Los Angeles, and Mary L. Taylor, aged 36, a native of Massauchesetts, and a resident of Quincy, Mass.

Notice.

The regular meeting of Angel City Hive, No. 270, L.O.T.M.M., will be held at Burbank Hall, Friday, January 25, 7:30 p.m. All visiting members invited to meet with us.

SOUTH GATE LODGE, No. 320, F. & A. M., will confer the second degree this (Friday) evening.
F. H. WHITE, Secretary.

SANBORN VAIL & CO

Artists

Will find their every need provided for in this stock. We carry full lines of papers, canvases, paints, brushes, etc., and also full lines of the various supplies required by architects, draughtsmen and students.

Standard goods, reasonably priced.

357 So. BROADWAY

The Clock Wagon

is always at your disposal. When your clock stops or gets out of order, phone Sunset Main 6418 or Home A2004, and we'll send the wagon post haste. We'll skillfully repair the clock and deliver it promptly, charging nothing for the wagon service.

Repair charges low — and all work guaranteed.

GENEVA WATCH & OPTICAL CO.,
305 South Broadway.

The Reliable Store

Apricot Brandy

$1 An Invigorating and Healthful Drink. By the Bottle

Southern Cal. Wine Co.

Phone Ex. 16, Main 333
519 S. Main St.
744 S. Spring St.

SIEGEL'S—WOMEN'S—CHILDREN'S WEAR

Myer Siegel & Co.

251-255 SOUTH BROADWAY

Misses' Wear

AT ANNUAL SALE PRICES.

Here are lists that in large type might easily fill a page. Don't judge by print, however—the values are big, if the type is not.

Girls' dresses and suits for ages of 4 to 16 years, in wool serge, cheviot, Sicilian and stylish mixtures, as well as solid colors—appropriately trimmed.

In washable fabrics are such of correct fashions for spring—including Madras, Chambray, French, Gingham, Imported Repp, and Pure Linens, in all white and of pretty airy colors and airily trimmed. Styles include French waists, Russian styles, Sailor effects and Regulation suits—not all sizes in every style, but all sizes in all styles, and the prices range thus:

$1.85, $2.45, $2.85, $3.85
for regular $3.00 to $5.50 values.

$4.35, $5.65, $6.35, $7.35
for regular $7.00 to $12.50 values.

$8.65, $9.85, $11.65, $14.75
for regular $13.00 to $25.00 values.

WOMEN'S LINEN BELTS.

New arrival of fine assortment, white linen belts in novel effects—gilt or pearl buckle; priced special at 35c, 50c and 65c.

SIEGEL'S—WOMEN'S—CHILDREN'S WEAR

Scientific Scalp Treatments

Our methods of treating scalp diseases never fail to produce excellent results. Come to us for your next shampoo—best in city for 50c.

Hair goods of all descriptions.

Bennett Toilet Parlors
N. E. Corner Fifth and Spring

Boswell & Noyes Drug Co

Reliable Prescription Druggists

Want Something Extra Fine? Try an Egg Drink at the Big White Onyx Fountain.

A Fair Test of Good Drugs

and reliable, accurate service, may be seen daily in the volume of business we have built up. Our thousands of regular drug customers know that here they can get their prescriptions filled and obtain drug sundries combining both purity, strength, low prices, and accuracy in every detail.

Bring your prescription and drug needs to the Reliable Drug Store.

Pears' or Packer's Tar Soap	15c
Coke's Dandruff Cure	85c
Lyon's Tooth Powder	15c
Calder's Dentine	20c
Stuart's Tablets	40c
Pink Pills	40c

THIRD and BROADWAY

THIS WEEK, PICTURES FRAMED TO ORDER AT HALF PRICE.

Greens

10th, Broadway and Main

CLEAN-UP ON BELTS.

A gathering of odd belts, embroidered and plain silk girdles, etc. Dozens of different styles. Values in assortment to 75c; choice 15c.

THE DAYLIGHT STORE. PHONES MAIN OR HOME 132

Jacoby Bros.

331-333-335 South Broadway.

"SOMETHING NEW EVERY DAY"

RIBBON REMNANTS

Hundreds of pieces of fancy silk ribbons, lengths from 1 to 3 yards, at ½ original price.

Sale of Remnants

and Short Lengths For Today

Silks, dress goods, wash goods, outings, linens, ribbons, laces, embroideries, etc. Read every interesting item:

DRESS GOODS AND SILKS. LOT 1 AT 25c A YARD.

Lengths from 1 to 15 yards in fancy dress and lining silks; all colors; also dress goods from 2½ to 8 yards in length; values in the lot up to $1.00 a yard.

DRESS GOODS AND SILKS. LOT 2 AT 50c A YARD.

Same lengths as lot 1; the assortment is comprised of some of our best dress silk; values up to $1.50 a yard; the dress goods are the remnants of the season's best sellers, $1.75 values among them; come early for the dress lengths.

DRESS GOODS AND SILKS. LOT 3 AT 75c A YARD.

Plaids for shirt waists, silks for waists, dress goods for skirts and suits; all of season's most desirable colors and patterns; rare opportunity to purchase a remnant less than half its value; remember these are on sale Friday only.

THOUSANDS OF SHORT LENGTHS of muslins, cambrics, sheetings, etc., including Lonsdale and Fruit of the Loom; 15c values, while they last, 5c yard.

A SPECIAL ATTRACTION from our high-grade wash goods department; all remnants of silk and linen mixtures, waistings, suitings and mulls; 45c values. Pre-Inventory price, 19c yard.

A WEEK'S ACCUMULATION OF REMNANTS of calicoes, light and dark colorings, ginghams, comfort challies, etc.; 12 1-2c values, while they last, 3 3-4c a yard.

A MILL CLEAN-UP—thousands of short lengths of first-class outing flannel in fancy checks and striped designs; lengths from 5 to 15 yards; 12 1-2c values, your choice 7 1-2c a yard.

A GENERAL CLEAN-UP of fleecedowns, elderdown and other bathrobings; some very choice pieces in the lot; 20c values. Pre-Inventory price, 9c a yard.

3000 REMNANTS ODD EMBROIDERIES and laces from our recent big embroidery and lace sales, also remnants from our regular stock; includes lengths from 1 to 5 inches; flouncings, corset cover embroideries, allovers, etc.; some of these are slightly mussed or soiled, but none more than double the price asked for them Friday; just one-half their regular remnant price.

NARROW COTTON TORCHON LACES and insertions, 1 inches wide; neat patterns; good quality; firm edge; regularly at 5c and 6c a yard; choice Friday, 2 1-2c a yard.

2500 YARDS OF NEW FRENCH AND GERMAN laces; many with insertions to match; pretty floral patterns; widths to 2 inches; 12 1-2c, 15c and 20c values; Friday only, 8 1-3c a yard.

Pre-Inventory Discount On Men's Furnish

$1.00 FOR HIGH GRADE SILK SCARF
Worth to $2.50

These are absolutely the latest scarfs shown by all the exclusive shops in New York; made in the swell folded English squares and French four-in-hands. Light, medium and darker shades, not one in the lot worth less than $1.50. Special..... $1.00

$1.50 WASH VEST—SPECIAL 69c

Pure Madras and Printed Marseilles in both light and dark patterns; excellent fitting and newest cut. Made with removable pearl buttons. Special..... 69c

20% DISCOUNT ON FANCY

Extreme novelties in hand tailored high grade productions, at a saving of our regular prices, which were already moderate. Come in new Scotch and French Marseilles, Madras and Silk mixtures. Worth $1.50 to.....

20% DISCOUNT ON ALL PAJAMAS.

French, Scotch Outing and Dominick Flannel Pajamas, all sizes, colors and weights, for both men and women; worth regular from $2.00 to $5.00. 20% off.

$1.50 OUTING PAJAMAS $1.19.

Made of heavy weight outing, cut full and well made, in pinks and grays; finished with cord and pearl buttons. All sizes. Special.....

$19.00 Fine Tapestry Brussels Rugs for $12.75

Large enough for entire room or for center of extra large rooms; choice of patterns and colorings. These splendid rugs come in three sizes.

9x12, value $19.00. Sale, $12.75. 8.3x10.6, value $18.00. Sale, $11.75. 6x9, value $10.00. Sale, $7.75.

Special in S

For Friday and Saturday. A big... shoes and oxfords—all leathers... of heels. Values to $4.00 for...

Climax Sale of Coats Continued To

Coats Valued to $15.00 Now $5.00

Coats Valued to $22.50 Now $8.95

Coats Valued to Now $1

VILLE DE PARIS

SOLE AGENTS FOR REYNIER KID GLOVES.

317-325 So. Broadway — 314-322 So. Hill Street

A. FUSENOT CO.

Clearance Sale Prices

Bags, Belts, Back Com

Such low prices on new and fashionable goods as we offer today is ble by our determination to close out all broken assortments, before of our extensive line of new spring novelties.

Splendid Savings in Fine Back Co

Such savings will arrest the attention of all women who love those dainty accessories to help to make them look their best. Some of the choicest novelties are the ones that have been greatly reduced.

NOTE THE NEW PRICES.

$3.00 Combs	$2.50	$8.50 Combs	
$3.75 Combs	$3.00	$17.50 Combs	
$4.25 Combs	$3.75	$25.00 Combs	

Unique Shapes—Exclusive "VILLE" Designs.

The Belt Bargains

you've been waiting for. Clearance Price..... 39c

Original values up to $2.00. In black, colored and plaid silks. Also black and colored leather. Large variety of shapes.

SPECIAL IN

Hand Bags at $4.50

In black, navy and green. Seal leather. 8-inch frame. Leather lined. One fitting. Gilt or gun metal finish.

Bulga... Bel...

Regular price, ... ance price.....

Fashion's latest ... elty belts. ... in bright ...

Making and Mince Meat

Each and every ingredient of that mince meat must be just right, or the pie will be all wrong.

Each and every part of the making of that Dress Suit must be just right, or the effect will be all wrong. There's no middle ground in Dress Suit quality. Absolute perfection alone passes muster.

Brauer & Krohn Dress Suits, Tuxedos, and Frock Suits are all made by a specially trained corps of tailors who make nothing other than Dress Suits, Tuxedos, and Frock Suits. Into Brauer-Krohn Dress Suits goes only the best materials—Dress Worsteds that have been imported from Southern France, Dress Silk Linings that were woven beneath the sunny skies of Lyons. Brauer-Krohn Dress Suits—$50, $60, and $75.

Brauer-Krohn

Tailors to Men Who Know

THREE STORES

130 S. Spring St. 116½ S. Main St. Fifth & Spring Sts.

Phones—Main 2115, Home 2085.

The Handsomest Clothing Store in Town.

SCOTT BROS.

625-627 South Spring Street

Beautiful New 80-Page Catalog No. 4

Watches, Jewelry, Silverware, 2000 Illustrations and Gift Suggestions. Sent free on request.

Brock & Faegans

Jewelers, Broadway and 4th St., Los Angeles, Cal.

The most economical place in city to buy home furnishings

H. Arnold Furniture Company

646-650 South Main

Pretty Hair

Gracefully arranged gives style to your appearance. Try one of our light, fluffy Janes tucked under your own hair, and a crown of soft curly puffs. You will be charmed with the effect.

Weaver-Jackson Hair Co.

443 South Broadway.

Good, covered delivery wagons for sale at business-getting prices. Inspection invited. We build, paint and repair vehicles and make a specialty of putting on rubber tires.

ADVANCE BUGGY CO.

SALESROOM, 230-236 S. LOS ANGELES ST.
FACTORY, 2000 CENTRAL AVE.

The jury may disagree in the Thaw case, people may disagree about Roosevelt's Panama Canal action, and even regarding Owens River plans, but never concerning

Levy's Cafe

The best on the Pacific Coast.

...ial Section.
...L SHEET: 14 PAGES.

Los Angeles Daily Times

California del Sur.
CITY AND COUNTRY.

...YEAR. FRIDAY MORNING, JANUARY 25, 1907. On All News Stands, Trains and Streets. 5 CENTS

...IBBON REMNANTS ½ PRIC...
...undreds of pieces of plain ...ncy silk ribbons, ranging ...ngths from 1 to 3 yards. C... ½ original price.

...nant...
...oday
...interesting item:

DRESS GOODS AND SILKS. LOT 3 AT 75c A YARD. ... for shirt waists, silks for whole... goods for skirts and suits; all ... most desirable colors and pat... opportunity to purchase a new dr... an half its value; remember these ... sale Friday only.

...MBROIDERIES and laces—odds a... ...roidery and lace sales, as well a... ...tock; includes lengths from 1 to 3 ... embroideries, allovers, insertions ...ly mussed or soiled, but they are ...rice asked for them Friday; on ...ar remnant price.

...RCHON LACES and insertions; 1 ... ...rns; good quality; firm edges; ...rd; choice Friday, 2 1-2c a yard.

...FRENCH AND GERMAN ... ...tions to match; pretty floral ... ...ches; 12 1-2c, 15c and 20c va... ...rd.

...'s Furnishi...
...20% DISCOUNT ON FANCY ... ...ne novelties in hand tailored ... ...grade productions, at a saving ... ...gular prices, which were already ... Come in new Scotch and Fren... ...llies, Madras and Silk ... ...res. Worth $1.50 to.....

...TING PAJAMAS $1.19. ... cut full and well made. Co... ...ith cord and pearl .....

...pecial in Sh...
...Friday and Saturday. A big ... ...es and oxfords—all leathers ... ...ots. Values to $4.00 for $2.6...

...nued To...
...Coats Valued to ...
...Now $10...

PARIS
314-322 SO. HILL STREET

...CO.
...Prices
...ck Com...
...s as we offer today is ma... ...en assortments, before th...

...ine Back Co...
...o love those dainty accesso... ...ttiest novelties are the ones ...
...ICES.
... Combs .....
... Combs .....
... Combs .....
"VILLE" Designs.

...at
Bulgari... Belts
Regular price, $1... ance ... price.....
Fashion's latest fa... elty belts. Qua... in bright colorings.

...reen.
...rame.
...tting.
...h.

Ocean Ru...

...North-Ger...
Fast Expr...
PLYMOUTH—...
Kronprins, Jan. 2...
K. Wm. II., Feb. 13...
Kronprins, Feb. 27...
Kaiser, March 4, 9 ...
Twin-Screw Pa...
BREMEN
Rhein, Jan. 24, 2 p...
York, Jan. 31, 9 a...
Cassel, Feb. 14, 11 ...
Main, Feb. 21, 9 a...
Mediterr...
GIBRALTAR—...
F. Irene, Jan. 26, 11 ...
*Kaiser, Jan. 29, 2 ...
**Neckar, Feb. 9, 11 ...
K. Luise, Gibraltar ...
*Omits Gibraltar. ...
From Bremen Feb. 1...
N. G. LLOYD ...
NORTH GERMAN ...
CHECKS C... & CO.
OELRICHS & CO.
NEW YORK.
NESS AVE.

...e Aid of
...y Plumbing
...ows why your kitchen ... kept as immaculately ... dishes you eat from. ... disease germs, vermin ... can absolutely eradi... can easily be cleaned ... If you are building a ... repairing an old one ... consulting with us. We ... the latest ideas, cost,

...HELLMAN
...SPRING
...Sunset Main 16

...ch 330 South ...ors Spring
MEN'S SUITS TO ORDER $15

...'s Clothing
Fall and Winter Now on Sale at
DESMOND'S
CORNER THIRD AND SPRING STREETS

...& POND PIANOS
Sole Agents
BROWN MUSIC CO., 648 South Broadway

SILVER MOUNTED
...UT GLASS
...g touch to the prettiest de... ...ut glass.
...assortment of berry bowls and ... let us show them to you.

WHITLEY CO.
Diamond Merchants
345 So. Broadway
Home A 1689

B. Blackstone Co.
DRY GOODS
SPRING AND THIRD STS.

...ite Goods for Summer
...o admire white apparel will be charmed with ...'s showing of wash novelties—Batistes, Voiles, ...s and Linens.
...an element of newness about the whole lot ...sible. See the exhibit today.

...Nainsooks 20c
...s in this lot to pick ...ncing every size ...ached check to the ...-fashioned plaids and ... 27-inch, 20c yd.

...and Batistes 25c
...this and sheer and ... with a silken fin... ...g, that the laun... dim. Beautiful ...graduation gowns. ... inches wide; ...c to 75c yd.

Mercerized Voiles 35c
Sheer white goods for waists or summer frocks, woven with handsomely mercerized cross-bars in dozens of strikingly novel patterns. 27 in., 35c to 50c yard.

Lattice Linens 60c
This cross-bar linen is a novelty of this season's production that will prove a worthy leader for waists and warm weather dresses. A fabric of pure, sheer linen with lattice effect cross-bars and plaids of all sizes. 36 in., 60c yd.

...0 Puts An Emerson, Kurtzmann, Laffargue, Estey, Sterling, Huntington or Mendelssohn Piano in Your Home
...piano are standard makes. Our new plan calls for but $6 ... and $6 monthly. Think how easy it would be for you to ... the pleasure and enjoyment of a piano on these terms—on an ... payment of only $6. If you want a good instrument and ... wish to make a heavy investment, buy one of these on ... payment plan of ours. Prices range from $175 to $450, ... to make.

...0 Puts A Kranich & Bach or Sohmer Piano in Your Home
... today of only $10 will put either a Kranich & Bach ... piano in your home. After that, pay us $10 a month. ... before you realize it the instrument will be entirely paid ... Terms like these on such genuinely fine pianos should not ... passed without investigation. Come in and talk with us about ... plan. It gives you an opportunity to get a high grade in... on terms that are usually asked for much lower priced ... Prices range from $450 up.

J. Birkel Company
Steinway, Cecilian and Victor Dealers
345-347 South Spring Street

GOOD ROADS PROJECT SPRINGS TO ACTION.

Bonding County for Three Millions for Highways Is Indorsed.

First Meeting in Interest of Important Cause Takes Steps for Convention Here, and Appoints Committee to Secure Necessary Legislation—City-County Consolidation Urged as One Way to Bring Success.

"CALIFORNIA is behind other States in its laws for good roads."

This is the assertion made by James W. Abbott, mining engineer and former United States Commissioner for the Rocky Mountain Road District, before the members and delegates of the Good Roads Committee of the Los Angeles Chamber of Commerce and the Pasadena Board of Trade, as well as representatives of other districts in the assembly hall of the Chamber of Commerce yesterday.

It is just this defect that the meeting was held to remedy, eventually, through legislation and agitation for good roads, including the proposition to bond Los Angeles county for $3,000,000 for the permanent improvement.

Almost as many as were the delegates present were the ideas mooted to carry out this laudable object.

There were some who thought that the first thing was to raise the money; others thought best to arrange a way to spend it; then again some believed that the law should be changed extending the road tax to cities; some asserted the solution was in the appointment of a county highway commission. A woman delegate made a plea for simply the extension and paving of El Camino Real.

The delegates "chewed the rag" in fine style.

Finally a resolution was passed directing the chairman to appoint a legislative committee of five to draft a bill covering the matter.

INDORSE BOND ISSUE.

A resolution was also passed indorsing the project to bond the county for $3,000,000, to be expended exclusively for the permanent improvement of roads.

A committee was also arranged for to consider the bringing here of a convention in favor of good roads.

The meeting was organized with the selection of S. A. Butler as chairman and Frank Peltret secretary. Mr. Abbott made the address of the day.

The speaker gave a succinct history of road making and of the laws governing the building of roads in the various States, asserting that this State was behind others in this regard. He advocated the appointment of a committee to prepare a statute which will enable a county to help itself in acquiring good permanent roads. He advised that the Governor of the State be advised with in this regard.

"Get other counties in the State to coöperate," said Mr. Abbott, "and if you can't get laws all at once, get as good roads as possible and relieve the deplorable conditions in Southern California."

Mr. Abbott is not in favor of fancy boulevards, single, or split in the middle with a line of trees.

"The county cannot afford to bond itself for boulevard parks," he asserted emphatically. "What we want is a good permanent, practical road, and eighteen feet wide of a well-built road will give all the results you want. Eighteen feet wide is all you need for practical purposes on a road. You want to make your money go as far as you can."

OILED ROADS BEST.

The advocates of macadamized roads were given a shock when the speaker asserted that these roads are not the best in a hot, dry climate, for, unless they are closely cared for and kept sprinkled they will break up and eventually blow away.

Then Mr. Abbott told how the best road-bed was made of quartz, the hardest material in the world suitable to a road. He said the theory of an oiled road was best for Southern California, when the foundation to be oiled consisted of particles of quartz, the real theory of oiled roads thus becoming the same as asphalt and able to withstand an enormous amount of wear.

He questioned, however, the bonding of the county as the best means to bring about good roads here under the present laws.

F. W. Blanchard questioned whether, if the county is bonded, and the money divided among the forty-nine road districts, it would be expended to the best advantage. He said Gov. Gillett was in sympathy with the agitation for good roads. He believed the county should have a highway commission to act in conjunction with the Board of Supervisors.

Mr. Blanchard moved that a committee of five be appointed to ascertain if a bill could be drawn to permit of a county highway commission.

This started the opposition, and Attorney Walter Bacon opposed it on the ground that "too much machinery would result in too few roads." He proposed that the committee be a legislative committee to inquire as to what would be the best legislation and report to the meeting later.

ARE COMMISSIONERS.

Then there was lots of talk. It was stated that there is a State Highway Commissioner, but the hardest work he ever does is to draw his salary. The Supervisors also got a rap for doing over and over again each year work on the roads which is promptly washed out.

J. P. Booth mournfully announced that though people apparently did not know it, there was a county Highway Commission already, but he knew because he was one of the commissioners, and they worked hard, too.

He told how the County Commissioners had installed the block system, but there were discouragements, especially when the road masters get the milestones and block posts on the wrong side of the road, as they frequently do.

Several speakers took up the necessity for new laws, and some advocated one thing and some another. It was stated that the Supervisors had power to employ engineers to make roads. That the country, surely, had the right

(Continued on Third Page.)

JAMES W. ABBOTT,
In action before the Good Roads Conference, and some of those who took a prominent part in the meeting.

RE-ELECTS ITS OFFICERS.

Secretary of Merchants' Association Goes in for Eleventh Year—Fight Three-Dollar-a-Day Bill.

The annual meeting of the new directorate of the Merchants' and Manufacturers' Association was held yesterday afternoon. All the officers were reelected. J. M. Schneider, president; M. H. Newmark, first vice-president; C. G. Plummer, second vice-president; Perry W. Weidner, treasurer, and F. J. Zeehandelaar, secretary.

The reelection of Mr. Zeehandelaar as secretary of the association marks his eleventh consecutive year in the position, and the directors tendered him a handsome tribute for his excellent work in the office.

The association decided yesterday to actively fight the Savage bill introduced in the State Senate, providing for the payment of $3 a day to all common laborers in the employ of the State, county or city. The directors adopted a resolution condemning the measure and instructing the secretary to communicate with other commercial and civic organizations throughout the State, urging concerted action to oppose the bill.

SUSPENDED FOR FIGHTING.

City Superintendent Takes Action in Case of High School Pupil Mixed Up in Trouble.

The case of Walter Moore, the Los Angeles High School pupil who was arrested for fighting on the school grounds last week, was reported to the City Superintendent of Schools yesterday afternoon, by Principal Housh. The young man and his mother were present when the matter was gone over by the Superintendent. He was suspended indefinitely, fighting on the school grounds being regarded as a serious offense.

The other boys involved in the difficulty were Percy Halbriter, Clarence Bricker, Howard Taylor and Ellis Taylor. Dr. Moore will investigate and pass on each case. The Self-Government Committee of the school recommended the suspension of Walter Moore to Mr. Housh, the principal, but the City Superintendent makes the decision in such a matter.

RAISES VOICE AND RESCUES.

Schumann-Heink Picks Up Gamut Club Slogan.

Greatest Contralto Jolly but Late Guest.

Gracious German Address Is Happy Hit.

Dear Schumann-Heink bubbled into the great Dutch supper an hour late after her concert last night; she was very contrite.

The truth is that she sang so hard and laughed so much that she burst the seams of her concert gown, and had to go back to the hotel before she went to the supper.

She came out during one of the intermissions, very mournful, holding two fat fingers in the ripped seams; "Poor Schumann-Heink," she murmured.

Some in the audience waited half an hour to see her. She came out at last, smiling like the day after a rain. O' all the women before the public this dear Schumann-Heink is the most gracious and lovable.

"Good efening," she said, brokenly, grasping the adoring gloved hands held out to her.

"Madame," stammered a little frightened German who had been waiting for her in nervous agony. "Excoose me; but I went to school with your son in Germany."

"Which one?" she said, quickly. She has eight sons.

He stammered the name.

"Ach,' she exclaimed. "dat's goot." And no printed words can say how charmingly she said it, or how the German boy faded in the crowd, blushing with pleasure.

THE WHITE LINING.

Far out on the edges of the crowd was a poor, ragged, little thin woman, who had been trying to "beat" her way into the concert. She had been put out twice. With pathetic duplicity she came back the third time; the door keepers saw that she had turned her ragged old black cape inside out to show the white lining; she figured that somehow if she had a white lining to her cloak they might let her stay.

It was so pitiful that Mr. Behymer signaled the doorkeepers to let her stand there at the door of the inner lobby, where she could hear perfectly.

Schumann-Heink's quick eyes saw her standing at the edge of the crowd, and the great prima donna went bursting through the crowd and held out both hands to her, grasping both ragged gloves in her hands, giving her a good, hearty squeeze.

SHE LOVES THEM ALL.

At the Gamut Club House the members of the Gamut and Dominant clubs waited a long time, and wondered how the rip was getting on.

Schumann-Heink finally burst in like a summer breeze.

"Good efening; how d' do," she cried, flinging out her arms eloquently, in a gesture that each knew was meant for himself alone.

They seated her at the head of the long tables between Charles Edson and Prof. Wilhartz, and in front of a stein of beer.

The Gamut Club did a most gracious thing. There were no professional waiters. Mme. Schumann-Heink was served olives by a society tenor, beer by a church basso, and spaghetti by a vocal teacher.

And she loved everybody.

Mr. Edson read a beautiful poem composed by himself in her honor, in which he called her everything from a queen to an angel.

Not many women know how to receive such a thing; know not whether to simper or look rapt or deprecating.

Schumann-Heink looked very, very sober for a minute; then she suddenly threw out both arms in a great gesture and exclaimed, "Bootiful."

Then she reached, grabbed Prof. Wilhartz by the arm, and kept nodding and gesturing in great excitement.

"Mme. Schumann-Heink wants to make a speech," he explained.

Schumann-Heink thrust back her chair and got on her feet very determinedly—but they got cold.

HER PLEA WINS.

"I spik in German," she said, pleadingly.

"No, in English," they shouted back at her from all points in the hall.

"No, not in English—" she looked appalled. "Oh, please—it's so awful difficult—Well, all right. I just want to say—Oh, I vish I could please spik German."

Now, how could they resist that?

"All right then—German," they shouted.

And she just 'jabbered it.

She told them what a great compliment it was for her. "That's an old wornout phrase that it is the happiest day of my life—only this is true. I just love to be in Los Angeles; it seems home to me. I wish I could do something for the whole city to show my appreciation—not just to you few. I don't care how I should show it—singing, or anything."

Prof. Wilhartz translated it for the clubs.

Once he didn't do it to please her, and she grabbed his arm and made him say it over again, amid shouts of laughter.

FINISHES THE SLOGAN.

The jolliest thing of the evening came when the Gamut Club tried to sing its club slogan.

Somebody started "For She's a Jolly Good Fellow," and everybody sang that through.

"I want to inquire what the name of this club is?" said Mr. Gates, from his place at the banquet table. It was a signal.

With a whoop somebody started singing the slogan—just the scale.

"Do-ra-mi-fa-sol-la——"

Oh! Oh! The wretch got it started too high. When they got to "sol" the basso gracefully slipped off the train and got out.

The baritones stayed on to "la," but it was hard sledding and twisted agony.

When it came to the next "sol," there was only the tenor who could do, and he was on his way to the kitchen with a bowl of spaghetti.

What were they going to do about the final "do?" They all looked at one another in distress and bewilderment.

Suddenly through the murmur and clink of crystal and silver came the strong, round tones of the greatest contralto in the world, "do." Madam Schumann-Heink banged her beer stein on the table and finished the slogan for the Gamut Club. She laughed and nodded until her little funny eyes were slits.

SHAKES AGAIN.

At the end of the jolly dinner she sang again for them, and every one had her autograph written on their programmes and she shook everybody's hands, and forgetting which hands she had shaken, shook them all over again.

Can any one wonder why the rain has stopped every year just before Schumann-Heink arrives in Los Angeles?

Wherever the heaven is for sweet, whole-souled, fine women, there's a pass labeled Schumann-Heink somewhere.

On her way here she stopped over in Redlands; a little girl hung around the corridors waiting to see her—to the mortification of her mother. Schumann-Heink opened her door, and finding them there, rushed out and dragged them all in and had them to dinner, and left them adoring her memory to the last day they live.

On her trip across the continent Schumann-Heink was in two serious railroad accidents. On her arrival here she promptly took out $165,000 more life insurance in favor of her children; may they be very old men before they get it!

TEACHER HOST HERE AGAIN.

Practically Settled That the National Association Is Coming.

The great National Educational Association will again meet here the coming summer. This is practically settled. Dr. Moore, City Superintendent of Schools, received a telegram late yesterday afternoon from the president of the organization, Dr. Nathan C. Schaeffer, which tells the story.

"Have dropped Philadelphia. Applied for rates to Los Angeles," it read. A formal acceptance of the invitation from the Los Angeles Chamber of Commerce, as well as from the Southern California Teachers' Association, will, of course, follow when all the details are settled, but this brief wire really means that we will entertain the immense body of educators some time in July.

Dr. Schaeffer is State Superintendent of Schools of Pennsylvania, and president of the N. E. A., making his home at Harrisburg. He has been considering for that organization the rival claims of Philadelphia and Los Angeles as a place of meeting for this year. Much gratification will be felt on the Pacific Coast over the good news. It will mean many thousands of visitors.

LOAD WAGON WITH BOOTY.

SPRING-STREET STORE LOOTED BY BOLD BURGLARS.

Thousand Dollars' Worth of Fine Goods Stolen in Heart of City During Early Morning Yesterday. Thieves Drive Past Police Officers With Their Plunder.

Burglars carried away in a wagon $1000 worth of suiting cloth and fancy vest goods from the Rosenfield Tailoring Company, No. 710 South Spring street, early yesterday morning. The theft is characterized by officers as the boldest of its sort. Occurring in the center of the downtown business district, it was quietly and quickly carried out. The thieves must have driven past night watchmen and policemen with their plunder.

Several remarkable features attend the burglary. It was discovered about 4:30 o'clock by a patrolman going over his beat for the first time on the morning watch.

The burglars must have driven up to the alley entrance of the tailoring establishment in a light wagon. While this stood behind the store the thieves worked. They cut out with a keyhole saw a small piece of the door panel. By the removal of this one was enabled to reach his hand through. The door itself was fastened by a small bolt easily moved back. The thief quickly slid this bolt.

Inside the store the crooks picked their way through the stock. They chose only the most expensive goods. Cheviots and fancy silks were among those which they selected. To find them they moved from one shelf to another, passing by such as did not suit their fancy. A wagon only carries a limited quantity, and it was the evident intention of the crooks to make that quantity worth as much as possible.

When the proprietors of the tailoring establishment were called to the place yesterday morning they made an estimate of their loss. They place the figure at about $1000. The goods must have just about filled a fair sized wagon box.

This is one of a series of express-wagon thefts which have taken place during the present season. All have been bold, but in none has the value of the plunder, heretofore, reached any large figure.

A coincidence in this case is a quarrel over ownership of goods which took place some time ago at the Rosenfield Tailoring Company. A woman who had claimed a part ownership had gone into the store and in the ensuing altercation had been handled roughly. In the battery case which followed the defendants were discharged because the woman had been on their premises.

NEW JERSEY ANNUAL.

The New Jersey Association will hold its annual meeting and election Monday evening at No. 322 South Hill street. It is expected there will be a large turnout of people from New Jersey.

THE PUBLIC SERVICE.

SUMMARY OF THE DAY.

An investigation conducted jointly by the Supply Committee and the City Auditor reveals that three-fourths of the supplies purchased by the city are secured illegally, and often fancy prices are paid.

Judge Conrey issued a temporary injunction yesterday restraining the Police Board from issuing a saloon license to Ascot Park.

N. A. Butterfield preferred charges of graft yesterday with the Civil Service Commission against C. F. Derby, superintendent of the outfall sewer.

V. D. Lauer, who sought to extort money from Mrs. Maier, was yesterday committed to the State Hospital at Patton. Homicidal mania had developed to such a degree that the man was found dangerous.

A jury in Judge Houser's court returned a verdict yesterday in the suit of the A. Fusenot Company against Homer Laughlin for the plaintiff, the damages awarded being less than half of the amount claimed.

William Proper was formally arraigned in the Police Court yesterday on a charge of murder. He will endeavor to establish a case of self-defense, claiming that he had been attacked by George Speice, his victim, and used his revolver to save his life.

The city health department has begun a crusade against impure milk. Several grocers and milkmen were fined in the Police Court yesterday for watering.

AT THE CITY HALL.

CITY DRIVES BAD BARGAINS.

SMALL DEALERS MAKE SALES AT FANCY PRICES.

Three-Fourths of All Supplies Bought are Secured Illegally—No Opportunity Offered for Competitive Bidding Except for Large Purchases.

Investigations conducted jointly by the City Auditor and the Supply Committee of the Council have revealed that more than three-fourths of the supplies secured by the city are purchased illegally. At least 80 per cent. of the requisitions that go to the Auditor are for supplies that have been purchased before the requisitions were issued. Often fancy prices are paid.

Determined to put a stop to these illegal purchases, the Auditor has issued a letter to the head of each department warning him that the Auditor will not approve a demand that is not secured in accordance with the charter provisions.

The responsibility for the illegal purchases rests jointly with the Council and with the Board of Public Works. It is through these bodies that the requisitions pass. The departments under the Board of Public Works have apparently been as remiss in the issue of "dummy" requisitions as has the ones under the immediate supervision of the Council.

The charter provides that when a department chief desires supplies for his working force he must send a request for these supplies to the Council Committee Clerk or to the Board of Public Works. The clerk of one these bodies reports to the Council the kind of supplies needed, and the Council may authorize the committee clerk to secure bids. If the amount is for more than $500, the clerk must advertise in the official paper for offers. For supplies costing less than $500, the committee clerk may call firms on the telephone and secure tentative offers. He is expected to make the purchase from the firm making the lowest bid.

This is the legal process. Here is what has actually occurred:

Requisitions on file in the department of public works and in the Council committee rooms show that in a majority of instances the supplies are purchased by the head of a department, without regard to price. After they have been received, and probably used, a dummy requisition for them is sent to the Council.

"At least 90 per cent. of the purchases made by the city during the last year were illegal," said a City Hall official last night. "Considering the lax way in which this has been conducted it is not surprising that the city has been confronted frequently by a threatened deficit. The greatest wonder is that we have done so well. Any private business run on such a plan would go bankrupt, and it is a wonder that the city has been able to keep up so long."

City Auditor Mushet is warning the departments that requisitions will not be approved after the supplies have been purchased. Chairman Wren of the Supply Committee has issued a similar warning.

ROAST FOR EXPERTS.
GAS INVESTIGATION.

Experts McKay and Foveaux spent an uncomfortable hour in the Council chamber yesterday morning explaining to irate citizens that their bills for the last two months represent the exact amount of gas consumed, provided the meters are correct.

Chairman Lyon of the Gas Committee has asked citizens with complaints about their gas service to come to the City Hall and make their grievances known. About thirty responded. Gas bills were very much in evidence.

The experts testified that the gas produced by the Los Angeles Gas and Electric Company is of good quality, and that tests already made show that meters are slow rather than fast. Gas Inspector Reade bore witness to the fact that most of the meters tested are running slow.

But this failed to satisfy the complainants. They insisted that just as the gas supply grows lower the bills increase. Councilman Wallace poured oil on the troubled waters in a conciliatory address, and the protestants set fire to it. Some went to the extent af alleging that the experts are paid by the gas company to tell the people that there is nothing wrong with the service.

The experts told the Gas Committee that most of the trouble has been occasioned by an irregular pressure in the gas mains. They suggested that an ordinance should be passed providing a minimum pressure. They said that the Los Angeles Gas and Electric Company is now in position to furnish a minimum pressure of an inch and a half during the entire day and night.

This recommendation the committee took under consideration. It will probably be recommended by them in turn to the Council.

Yesterday afternoon the committee visited the plant of the Lowe Gas Company. Today they will probably report their findings to the Gas Committee.

DEPUTY TALKS GRAFT.
OUTFALL ALLEGATIONS.

N. A. Butterfield filed formal charges with the Civil Service Commission yesterday against Charles F. Derby, superintendent of the old outfall sewer. Butterfield was employed for a time as assistant superintendent, but was dismissed.

His communication to the Civil Service Board is as follows:

"In compliance with your rules and in accordance with the provisions of the charter, I herewith formally prefer charges against Charles F. Derby, who is at present on probation as superintendent of the 'old outfall sewer.'

"The charges are as follows, and consist of incompetency, dishonesty, bribery and utter unfitness for the position he is filling and happened while said Derby was in the employ of the city of Los Angeles from 1893 to 1901, with the names of witnesses who will testify under oath and corroborate these statements. Although it has been said Mr. Derby's political affiliations will try to clear him, I know your honorable board will thoroughly investigate the matter and let no outside influence change your views (as your duty is clear,) providing the charges are proven, and they are of sufficient gravity to warrant a public hearing and even a Police Court trial."

FIREMAN ON CARPET.
DOES FOOLISH POLITICS.

Fire department politics received a decided rebuff at an executive session of the Fire Board yesterday. A driver from a Santa Fé-avenue engine house sent a communication to Fire Commissioner Schwamm asking that certain lieutenants in the department be removed to make a place for the driver, who is now on the eligible list for a lieutenancy.

Commissioner Schwamm was not in a complacent mood when the communication reached him. In fact, he was in the act of naming 300 odd alleged Democrats to act as a reception committee at the Bryan banquet. So he sent the letter along to the Mayor.

Now it happened that the driver used the name of Mayor Harper and former Mayor Snyder as references, along with a number of other local politicians. For ten strenuous minutes he stood on the carpet in the Mayor's private office. When he left it was with the admonition to go and do politics no more for three years, and an assurance that he is likely to remain some time on the eligible list before he receives an appointment as lieutenant.

WOES OF ASCOT.
ONE MORE INJUNCTION.

Judge Conrey issued a temporary restraining order yesterday to prevent the issue of a saloon license to Ascot Park. The ubiquitous "emergency clause" is the feature of the ordinance which has called its legality to question.

Attorney Anderson of the Express waited on Mayor Harper yesterday morning and told him what would happen if he should attempt to sign the ordinance. He said he would get an injunction.

"Go ahead," responded the Mayor. "You may as well understand now that I am going to sign it."

Mr. Anderson returned to the City Hall at noon, armed with the injunction, ie found the Mayor locked in his inner office. Another executive session was in progress. When the deputy served a notice of the injunction on the Mayor, Mr. Harper produced the ordinance, signed by himself and by the City Clerk.

But the injunction includes the Police Commission and the City Clerk. The ordinance cannot be published until the injunction is dissolved, and the case will not be argued until February 1.

All signs have failed at Ascot. The drought remains unbroken.

AT THE COURTHOUSE.

LAUER INSANE IS COMMITTED.

DECLARED A RELIGIOUS MANIAC AND DANGEROUS.

Man Who Demanded Money from Mrs. Joseph Maier, Is Sent to Highland—Grieves Because He Cannot Give Wondrous New Religion to the World.

V. D. Lauer was committed yesterday, in Department 2 of the Superior Court, to Highland State Hospital for the insane. The specific charge of homicidal mania, based on the supposition that he was in the habit of threatening the lives of wealthy persons in order to extort money from them, was not sustained, since it could not be shown that he had made any such threats. Mania of a form and degree to make him dangerous, however, was evidenced by the conduct, speech and writings of the man.

In his answer to questions yesterday there was shown great concentration of a distorted mind. There were no lapses of memory, so common in maniacs, nor was there lacking a certain logical sequence in his utterances, but in the drift of his discourse and the pained straining of his little eyes there was madness, suppressed, kept quiet by the force of a mind unbalanced, but still retaining some degree of strength and power of concentration.

"It is hard to make anything by working," he said in explanation of his wish to induce some wealthy person to give him $1000.

He stated that fifteen years ago he ceased eating meat, and soon after that he felt his mental powers begin to grow and expand wonderfully. He formulated a system of religion which he believed would regenerate the world.

"My religion is not established," he said. "I cannot explain it in spoken words. I must write it. First it will be necessary for me to make an abstract of the Bible."

Asked why he called himself a "sacred messenger" in the letter demanding money of Mrs. Maier, he said he was the messenger of the new religion.

"Is this one of your sacred messages?" another question was thrown at him sharply. The question referred to a note book taken from Lauer, in which he had written fragmentary notes of obscene imaginings.

He shook his head slowly. "Those were just notes of my own," he mumbled, "not for any one else to see."

The books which the quiet, thinking maniac spoke of as having made a deep impression on him were the Bible, works of Goethe and a novel entitled the "Magnet of Death."

While he waited for sentence his gaze became more intense, more filled with pain. Once he rose to his feet and took one quick step toward the door, but was put back in his seat. Panic seemed seizing upon him; but when he learned what his future was to be he took it quietly, apparently losing interest, and sank into meditation. Apparently his mad mind had turned in upon itself, away from the world in which he would be dangerous if left at large.

HER MIND BLANK.
SHE GOES TO HIGHLAND.

Mrs. Mary A. Schallert stared with unseeing eyes at her hands, limply folded in her lap, throughout the Inquiry into her sanity yesterday. Her husband, J. L. Schallert, who asked that she be committed to the asylum, stated that she had approached her present condition through extreme melancholy.

Four years ago Mrs. Schallert was similarly afflicted, all her mental processes lapsing, without hallucination. After a few months she recovered her faculties. She is now 38 years old, and has been married eighteen years. She has one child, 12 years old.

She was committed to Highland.

TO SAVE HOME.
WOULD INCARCERATE SON.

A tearful mother pleading with the authorities to incarcerate in a mad house her only child, while admitting that he was not insane, was a spectacle in department 2 yesterday afternoon.

Mrs. Emily Weber declared that to keep her son, William E. Bickle, longer in her home would mean the destruction of that home, and she begged that he be sent to Highland.

Bickle uses immense quantities of morphine and cocaine, and if he is not provided with the drugs he grows violently angry, threatening his mother and stepfather with death. He is afflicted with strange and horrible imaginings.

He began taking morphine five years ago, while suffering great pain from an accidental gunshot wound in the groin. Thereafter he continued the use of the drug in constantly increasing amounts, until now he takes nearly an ounce a day. From 165 pounds weight he has fallen to 123, and suffers from other ph.sical effects of morphine.

The case was continued to 2 o'clock this afternoon.

BATTERS HER NEIGHBOR.
AND IS FINED FOR IT.

As anticipated by Mrs. Lizzie Riching of Latin Station, who carried out her intention of "licking" Mrs. Julia Clark, her next-door neighbor and the owner of numerous chickens, a complaint for her arrest was sworn out by Mrs. Clark. Taking time by the forelock, Mrs. Riching was in Justice Pierce's court yesterday morning, and the warrant was then served upon her. The charge was battery. Mrs. Riching pleaded guilty to the charge without hesitation, but told the court her story of the "indignities heaped upon her" by the bellicose Mrs. Clark. Justice Pierce said that he could appreciate the amount of satisfaction that Mrs. Riching got out of the pommelling she gave her antagonist, but unfortunately the law did not regard any provocation she received as a justification in taking the law into her own hands.

The court assessed the damages to the "peace and dignity of the State of California" at $10, and Mrs. Riching was allowed to go without bonds and get the money. After skirmishing around for a little while, she reappeared in court and paid the amount. She then returned home and is getting what value for the money she can obtain by watching her neighbor chasing the chickens about her back lot.

TWO WEEKS ENOUGH.
A MARRIAGE THAT FAILED.

Mrs. Florence Janet Warr, by the magic of a court decision, is about town today as Miss Florence Janet Drinkwater, and her two weeks of married life wiped out as a legal fact.

Miss Drinkwater was married to William K. Warr in this city in September 1905, but within a very short time—a matter of some hours—she discovered that she had linked her destiny with a man just not far removed from an idiot. At the marriage feast Warr acted as if he was an automaton, and without speaking, did what was suggested he should, would, or could do, and let it go at that. Later he became a kind of freakish puzzle to the bride. She had thought that perhaps an excess of bashfulness had made him act with extreme reticence at the marriage, but when no change occurred she began wondering what she had drawn in the matrimonial lottery. She had her suspicions that she hadn't drawn a prize package, and insisted that her husband be examined by a physician as to his mental condition. Dr. Copeland yesterday testified in Judge Conrey's court that he reached the conclusion, after examining Warr, that he was simple-minded, and was hovering on the border line of some kind of insanity.

Two weeks was enough. Mrs. Warr called the marriage off, and her request that it be annulled and she be permitted to resume her maiden name was granted.

VILLE DE PARIS WINS.
DAMAGES AGAINST LAUGHLIN.

After a protracted trial the suit for damages began by the A. Fusenot Company proprietors of the Ville de Paris, against Homer Laughlin was brought to an end yesterday in Judge Houser's court by the jury returning a verdict finding for the plaintiff in the sum of $20,357.25.

The action arose out of the removal of the Ville de Paris to its new quarters in the Laughlin building. The great dry goods house was not able to go into possession on the date agreed upon, and having obtained partial possession a month later, were several months behind in getting total possession. Then, too, it was claimed that by this delay a large and very valuable stock of goods had to be carried over at great loss, that a salary list had to be paid though the services of the people could not be utilized, and this with interest, insurance and other items swelled the amount claimed to over $70,000. The pleadings were amended in court, however, so that the total damage claimed was about $55,000, and after being out nearly three hours the jury returned a verdict for a much smaller sum, as stated.

COURTHOUSE NOTES.
BREVITIES MISCELLANEOUS.

ROBBED OF AFFECTION. Mrs. Elizabeth M. Gibbs is suing her mother-in-law to recover $10,000 for the alleged alienation of the affections of her husband. In September 1905, the plaintiff married Dale W. Gibbs, and in November went East to visit her family. Her husband failed to forward money to pay for her return, and she says that she had to borrow her railroad fare. Arriving in Los Angeles, her husband refused to live with her again, and Mrs. Gibbs avers that her mother-in-law has poisoned his mind against her by telling him that she is a drunkard, and a morphine fiend. Hence the suit.

EMBEZZLEMENT CHARGED. Ex-Street Superintendent Devore, of Redondo, is having his preliminary examination in Justice Stephens's court on the charge of embezzlement. It is claimed that between July 1 and August 1906, Devore made away with $800 moneys paid over to him by the Venable Company. The examination is being long drawn out as the case is largely one of bookkeeping and the identification of checks.

GOT QUICK ACTION. When Howard Metcalf came before Judge Smith yesterday for sentence, after being convicted of an assault upon J. Winkle, his attorney intimated that as the defendant had been in jail for some time he thought justice would be subserved by inflicting a fine. It is seldom that criminal defendants have any money, and Judge Smith expressed his surprise, but was assured that there was $500 up as cash bail. "All, right," cheerfully replied the court, "it is the judgment of this court that the defendant pay a fine of $500,' and by a stroke of the pen the county was ahead just $500.

THE INFERIOR COURTS.

SELF-DEFENSE, NOT ROBBERY.

SUCH WILL BE THE PLEA OF AN ALLEGED MURDERER.

William Proper, Who Shot George Speice Last Saturday Morning, Stoutly Denies the Ante-Mortem Statement Made by His Victims. Crusade Against Milk Begins.

William Proper faced a court yesterday on the charge of having murdered George Speice. The case promises to afford a number of unusual and perperhaps sensational features. Judge Chambers set the prilliminary examination for some time next week, depending on the defendant's consultation with an attorney.

Speice in an ante-mortem statement is quoted as saying that Proper and a companion tried to rob him at the point of a revolver; that he resisted the attempt with a knife and Proper shot him down.

Widely different is the contention of Proper. He and others claim that there had been for some time bad blood between him and Speice. As a result of this and of a quarrel during the evening, a fight had taken place. In this fight Proper claims Speice attacked him with a knife and he shot the latter.

When Proper came into the court room yesterday his face was swathed in bandages which covered ugly wounds—the result of the encounter. He told the court that he had no chance to see an attorney and wanted the opportunity. This was given him.

Milk Crusade On.

The Health Department started a crusade against sellers of watered milk yesterday. Ten grocerymen and milk dealers were brought into court and fined $5 each during the day. It is stated that more arrests will follow. In each case the milk had been analyzed by the health department officials and had been found to be lacking in butter fat. The sale of what amounts to watered milk is characterized by physicians as a criminal proceeding inasmuch as most of the fluid is used by infants and invalids. On such the effect of the thinned milk is deeply injurious. The names of those arrested yesterday are Mrs. S. Rorebach, W. E. Davey, L. Silver, E. A. Moltriter, E. G. Sailor, Helen Nye, W. R. Uber, C. J. Jarvis, W. S. King and C. Erickson.

Schuman Wants Jury.

The charge of battery was yesterday formally preferred in Police Court against William Schuman whose assault on Francis Stralch ended with his capture by citizens Wednesday night on Long Beach avenue near the corner of East Thirty-eighth street. Schuman pleaded not guilty. He demanded a jury and his trial will take place February 26. His bonds were set at $500 and he went back to jail in default of the amount.

FEDERAL COURTS.

Jurors for District January Term Named—Raisin Company Brings Suit for Damages.

The trial jury for the January term of the United States District Court for Southern California was empaneled yesterday. The following-named were accepted as jurors: Ralph W. Bailey, Samuel J. Brown, Llewellyn Bixby, Norman W. Church, Thomas B. Comstock, J. J. Daran, J. A. Foshay, F. Lee Fuller, Albert N. Francisco, Frank C. Goodin, Richard Green, A. E. Haley, Edward E. Hahn, Horace G. Hamilton, Henry T. Hoffman, James E. Heber, John B. Henderson, Paul Haupt, Fred B. Henderson, Ralph B. Hubbard, Romberg Jansen, Leamon H. Judson, Claude M. Jones, Fred T. Knewing, H. G. Krohn, Henry C. Lee, Edward C. Lyon, Max Meyberg, George F. Mansfield, Isaac N. Moore, W. A. Packard, Clarence C. Smith, Thomas Strohn, and Frank J. Walker.

A suit for $10,000 damages was entered in the United States Circuit Court yesterday by the United States Consolidated Seeded Raisin Company against the Droge Fruit Company. The plaintiff avers that the defendent has been using a raisin-seeding appliance in its business which is the sole property of the plaintiff, and for which it holds the paetnt rights.

Times' New Year's Annual.

The Midwinter Number of The Times has had an unprecented sale; more copies have been mailed away by enterprising Los Angeles citizens than ever before. It is a great missionary to send friends, and a thousand personal letters could not give them as much concise information about this great land of ours. It will aid the whole country if business men will send a copy to their customers and correspondents. Real estate dealers can help themselves in no better way than by supplying clients living at a distance with one of these great papers. Anybody, anywhere, will surely be delighted to receive a copy of these "Land of Sunshine" publications. Mail orders promptly filled.

"GREEN Dragon" at Auto Show today.

ONE-FOURTH REDUCTION

On women's suits, separate skirts and waists. Many Forsythe garments included in the lot. A chance here to make a genuine saving on these lines.

MATHESON & BERNER
Broadway Corner Third.

PURITAS DOUBLY DISTILLED is the only water we know of endorsed and daily used by 225 physicians, 10 hospitals and 71 druggists of Las Angeles. Use PURITAS only for drinking and cooking purposes—it is a safe and profitable investment for your extra pennies.

5 gallons—40c.
Either Phone—Ex. 6

Staub Shoes Excel

The quality of Staub Shoes is so high, the shoe-making so perfect, the style so distinctive—that, pay what you will, you cannot find the shoe that even suggests an improvement on the Staub Standard.
It matters not what price you are accustomed to pay for your shoes it will profit you to pay that price to Staub's, get Staub satisfaction and know, beyond question, that you have secured overflowing measure for every penny spent.

This Staub Shoe $

This is one of the season's smart ultra-fashionable shoes. A very popular model with fastidious dressers. It is made of high grade patent Corona Colt skin in blucher style over the distinctive Dart last has extension sole and Cuban heel. Remarkably comfortable and an excellent wearer. The value is not excelled anywhere. $4.

A pair of Staub Shoe Trees will keep your shoes in proper shape, make them wear longer. A good sensible investment. $1.00.

C. M. Staub Shoe Co.
Broadway Corner Third

Today and Saturday
Hagop Effendi's World's Fair Collection of
Antique Oriental Rugs
at Special Auction
Sales at 10:00 A. M. and 2:30 P. M.

Extraordinary Pieces

The largest genuine antique Kermaushah ever seen here, size 9x13 feet; value $3500.
Two of the finest antique Serapis in America—16x12 ft.
The only specimen of Sinnai of its size (11 ft. 6 in. x 8 ft.) ever seen in this country. These rugs generally come 7x4.
A magnificent specimen of the Yarmud Bokhara 12.8x8 ft. 1 inch.

420 and 422 South Broadway
Formerly Hotel Van Nuys

This is the rarest, finest collection of genuine oriental rugs in America. Many of the most handsome are still unsold. Must go this week—imperative that every rug must go for what it will close the estate of their late owner, Hagop Effendi, deceased.

It's an opportunity that can never come again—let it pass.

A. W. Louderback
Thos. B. Clark
Auctioneers

BEVERLY HILLS and it is

It isn't a speculation.
It isn't a so-called subdivision.
It isn't a part of the flat level staked off and arbitrary fictitious value.
It isn't an enterprise to onload low-priced property on
It isn't a high grade section surrounded by cheap
It isn't an experiment, a "flyer," or a "chance."
Beverly Hills is a place by itself, like Hollywood, with improvements are being put in, where every detail will be ate and finer than anywhere else in all California.
And houses by the dozen are already assured.

PERCY H. CLARK
MANAGERS
311 and 312 H. W. Hellman Building

DEMN THIS ARBOR PLAN.

...of Commerce Takes ...ron Position.

...Proposed by Corpora... ...Opposed.

...Bad Public Control ...Water Front.

...Committee of the Cham... ...merce has returned its re... ...the so-called Peninsula Plan ...the harbor at San Pedro, ...emphatically condemned the ...of but little use to the gen... ...and tending to place the ...the water frontage entirely ...of private individuals. ...has been sent to Capt. ...Pries, the United States en... ...here in this city, and yes... ...Pries made the matter ...report in full follows: ...ANGELES (Cal.) Jan. 22, 1907. ...A. Pries, Corps of Engi... ...A., Los Angeles, Cal. ...In response to your invita... ...these or civic bodies inter... ...harbor matters, to submit ...and recommendations upon ...generally known as the ...proposed by the Ban... ...the Southern Pacific ...the Salt Lake Company, ...letter to the Secretary of ...date of December 4, 1906, ...mention of certain over... ...the Inner Bay of San ...Angeles Chamber of ...meeting especially the ...interests of this city, and ...great those of the sur... ...city, has, through its ...action, given most careful ...to the plan in all of its ...the technical engineer... ...which we realize that ...of your corps will deal ...mighty than could we; ...of that consideration ...that the plan as it has ...to you be not ap... ...of the commercial and ...of all harbor questions ...by a desire to attain ...which we deem of para... ...to commercial in... ...are inclined to regard ...favorably or unfavor... ...likely to advance ...statement of these ends, ...fundamental objects, in ...importance, are: ...a free harbor; ...harbor development; ...government aid in har... ...we mean a harbor ...area of land publicly ...and fronting on ...harbor lines, to assure ...water and to wharfage ...time, under reason... ...responsible and ...and transporta... ...the harbor develop... ...results that facilities ...utterly inadequate for ...commerce, and we are ...of any plan which will ...facilities, if it does not ...services of conditions more ...than prosperous. ...to a harbor built by gov... ...because in that way only is ...to secure the development ...of a comprehensive plan ...adequate to the utmost all the ...presented in the inner ...Pedro. Private interests, ...the necessity of paying ...capital invested, cannot ...to carry out so broad a ...have been by the above ...considerations, we are led ...adversely to the Penin... ...that the title to the ...of the area affected by ...to which area is now ...or more of the peti... ...by proper actions at law. ...have already been in... ...chamber,) be de... ...vested in the State, and ...be possible to develop ...the East Basin. ...further, that if the peti... ...is granted and their ...set out, the claim to ...in the tide lands ...greatly strengthened that ...will become very diffi... ...then, practically all ...on the harbor lines as ...by the government ...inner harbor will be... ...private or corporate ...great resulting injury to ...proposed none of the ...is to be set aside for ...the waterways will ...private holdings; and ...be separated from ...a strip of land in pri... ...through which she ...to the waetr front ...streets. ...over this situa... ...power over wharf ...strip between the ...harbor lines, is not ...commercial free... ...of the plan would, ...bar the public from ...in the control of the ...that the possibility of ...for harbor con... ...seriously jeopar... ...of this petition, ...of the government ...is clearly against ...of public moneys ...beneficiaries are pri... ...than public. ...that permits may ...harbor improvements, ...interfere with a future ...general plan, but will ...done in relieving the ...the harbor facilities as ...of the petitioners' ...we regard as suffi... ...formal acceptance ...is now before you. ...Respectfully, ...STEPHENS, Chairman. ...STEWART, ...CRYLL, ...CUNNINGHALL, ...W. LEE, ...BARD, ...BAKER, ...Harbor Committee. ...session of the board ...Los Angeles Cham... ...this 22rd day of Janu... ...J. WASHBURN, ...Secy. President.

...Composition. ...any measure, any ...ready delivered. Me... ...weekly or monthly pub... ...Times Linotype ...College and San ...

...friends in the East ...Los Angeles, and what ...by way of sending them ...cards. These are ...stationery stores ...hotels.

ENDORSE GOOD ROADS.

(Continued from First Page.)

to vote bonds if it wanted to, etc. One speaker said the trouble was that the Supervisors can't build roads in cities.

Frank S. Wallace proposed that at the time the people vote on the question of bonds, they also elect a Highway Commissioner.

Then Supervisor George Alexander jumped into the arena. He started out by saying $50,000 won't begin to cover the damage to the county roads done by the last storm. Three members of the board, only, he said, have charge of road districts. The proposed bond issue of $3,000,000, he believed, would build about 200 miles of permanent roadway. He advocated a highway commission.

SUBTLE INFLUENCES.

Alexander caused something of a sensation when he stated that in the expenditure of road funds the Supervisors were not responsible to anybody and can spend the money to suit themselves in their district.

"With all these subdivisions going on in the county, in which streets are dedicated to the county, which must care for them, the Supervisors are sometimes influenced to improve some districts even without their knowing it. I tell you the influence is so great that I couldn't resist it myself," said Alexander amid applause.

Then there was a long discussion about forming a permanent organization, but it was decided to exist as at present, and a resoluton was passed permitting any citizen to become a member.

Chairman Butler, after some more discussion, insisted that a vote be taken by those present showing the sentiment for or against bonding the county of Los Angeles for $3,000,000 to improve the roads.

F. I. Wheat, who had taken an active part in discussing questions before the meeting, opposed the vote at this time, "for it depends upon the plans for its expenditure whether we want to bond the county or not," he said.

Finally, as the unofficial sentiment of the meeting, a resolution was carried favoring the bonding of the county as proposed.

S. P. Rockwell told of how New Jersey had taken the lead of all the States for good roads, and how Connecticut has issued bonds for $10,000,000 for the improvement of its highways. He proposed a committee of three to bring a convention for good roads to Los Angeles, and this carried.

CONSOLIDATION SOLUTION.

Great applause followed the assertion of ex-Supervisor E. S. Field that under the present law the bonds could not be voted, "unless we consolidate the city and county government, then we can."

Mr. Field said there were too many road districts. He gave some figures of road taxation showing that the cities of the county, of which there are about twenty, do not contribute to the maintenance of roads.

"The poor man in the country, the farmer and rancher, pay all the road taxes," he said. "Only about one-third of the county's taxable property pays any road tax," he asserted.

"Oh, only about 20 per cent," corrected Supervisor Alexander.

Mrs. A. S. C. Forbes, representing the Camino Real Association, thought that the first great street to be improved should be the Camino Real, and told what the association had already done for this road.

In conclusion Chairman Butler spoke upon the value of the work contemplated by the movement under way.

"This is the commencement of what may result in a great good to our own and to contiguous States," he said. "I suggest that all civic bodies in the State pass resolutions favoring good roads and send them to their legislators."

COMMITTEES APPOINTED.

Later in the day Mr. Butler appointed the committees called for by the resolutions passed. They are as follows:

F. W. Blanchard, Thomas Early, Hartley Shaw, Capt. Manning and Emmett Wilson, Committee on Legislation.

R. W. Pridham, A. P. Griffith and P. J. Beveredge, Committee on Permanent Organization.

Chairman Butler desires these committees to have their reports ready for a general meeting, to be called Thursday, January 31, of the Good Roads Conference.

DELEGATES PRESENT.

The delegates to the Good Roads Conference who registered at the meeting are:

East Whittier Good Roads and Improvement Association—S. W. Barton, George L. Hazard, Sam P. Mendenhall, A. W. Swain, W. P. Crumley.

Whittier Board of Trade—Alva Starbuck, Bart Sargent, L. Schofield.

Pasadena Board of Trade—Thomas Earley, W. L. Green, F. S. Wallace, D. W. Cooledge.

Pasadena Merchants' Association—A. L. Ryder, J. O. McConent, C. D. Sargent.

Hollywood Board of Trade—G. T. Gower, Edward Winterer, P. J. Beveredge.

Santa Monica Board of Trade—E. H. Sweetser, R. Fogel, W. I. Hull.

Venice Chamber of Commerce—John A. Stanwood, Abbot Kinney, L. E. Bradt.

Los Angeles Realty Board—Joseph R. Loftus, Herbert Burdett.

Los Angeles Chamber of Commerce—S. A. Butler, Lee A. McConnel, F. W. Blanchard, R. D. Wade, Robert F. McGarvin, George Alexander.

South Pasadena—P. E. Cattron, J. W. Gillette, R. W. Pridham.

Long Beach—W. Clifford Smith, P. E. Hatch, J. A. Miller, Dr. L. A. Pierce.

Garvanza Improvement Association—W. R. Bacon, Robert H. Lindsay, G. W. Wilson.

Ocean Park—A. R. Fraser, M. R. King.

Ocean Park Country Club—C. E. Meskimen, Frank Peltret.

Alhambra—John I. Wiley, Gail Borden, A. C. Weeks.

El Camino Real Delegates—Dr. O. S. Barnum, W. R. Bacon, Mrs. A. S. C. Forbes.

Others are James P. Ward, The Palms; Alfred P. Griffith, president Azusa Chamber of Commerce; L. B. de Camp, Berkeley; O. C. Hinman, Redondo; E. C. Garvin, Omaha, Neb.; J. P. Abbott, Washington, D. C., and H. C. Jevne, Roy C. Dundas, F. H. Edwards, Milton Carlson, A. D. McEvoy, R. W. Richardson, W. A. Lamb, Ion L. Clark and William H. Knight, Los Angeles.

CAN ISSUE BONDS.

BUT CITIES ARE EXCLUDED.

In answer to a letter from the Pasadena Board of Trade, Chief Deputy District Attorney Hartley Shaw yesterday replied to the questions asked as to the legal phrases of the proposed issue of $3,000,000 in bonds by the county to improve the roads and build boulevards.

Mr. Shaw asserts that it is legal for the county to issue such bonds—but—

The money must be spent upon roads outside of incorporated cities, and he is emphatic in the opinion that all such moneys will have to be spent under the supervision of the Board of Supervisors. He says:

"I doubt if any provision could be made by which such funds could be turned over to the city authorities. Perhaps the Supervisors could be authorized to appoint a commission to supervise the expenditure of all such funds.

As to the right of the Legislature to authorize the Supervisors to construct boulevards within cities, Mr. Shaw says: "The power conferred upon these cities authorizes them to construct boulevards, and it would seem to me to be an interference with and obstruction of such power for the Legislature to authorize some other body to construct boulevards in the city. Since 1896 the Legislature has had no power to interfere with city charters in municipal affairs."

By the boulevard district act, it is provided that such districts may be formed entirely under the control of the Supervisors, for the construction of any designated boulevards. Seventy-five per cent. of the cost is to be paid by taxation on property in the district, and 25 per cent. out of the general road fund of the county.

KNABE

The World's Best Piano Sold in Los Angeles, only by

The Wiley B. Allen Co.

216-218 South Broadway

California's foremost piano sellers.

PIANOS

SEVENTH-STREET CORNER SELLS

Lot on That Thoroughfare and Julian Brings Fifty-five Thousand—Deals in Searchlight.

J. E. Carr & Co. have sold a lot on the southeast corner of Seventh and Julian streets to Uhlrick Knock for $55,000. The property is improved with a one-story brick building, used for stores.

The H. H. McCord Company reports recent sales in Searchlight, Nev., amounting to twenty-six lots, for $7850. The buyers include J. M. Smith, Dr. E. C. Ellis, C. Casey, F. H. Judd and Sam Trout.

The definite announcement of March 1 as Railroad Day has tended to stimulate the demand for residence and business property. The electric light plant owned by Carl Leonardt of Los Angeles, now has over 200 patrons.

FOR SIXTY-FIVE THOUSAND.

Announcement has been made that the lot on Pico street, 260 feet west of Figueroa street, 125x244 feet, to a 30-foot alley, has been sold by the former owner, Mrs. Nellie H. Baker, for $65,000. The purchase was made by an eastern man. At present he is in San Francisco, where he is said to have gone with a view of interesting several other parties and forming a syndicate to build a large high-class block. The property is vacant. This lot is sixty feet west of the recent purchase made by the Masonic Temple Association, and is one of the first deals made recently west of Figueroa street. The price paid figures $511.25 a front foot, and compares well with prices recently paid for property purchased east of Figueroa street. The deal is said to have been made through the agencies of E. B. Van Horn and F. G. Calkins Company.

SEXTETTE OF DOCTORS.

Receive Diplomas from College of Osteopathy—Week Will Close With Reception.

Commencement exercises of the Pacific College of Osteopathy were held last night at the Women's Clubhouse, the following graduates of the institution receiving their diplomas in the presence of several hundred of their friends: Pearl A. Bliss, Emma E. Donnelly, Emilie R. Mode, Gueva G. Paull, Edwin P. Watkins and Louise V. Wurtz.

An address was delivered by President Stanley M. Hunter, in which he reviewed the history of the college and predicted bright things for the future.

The address to the class was made by Dr. Dain L. Tasker; the class was presented by Dr. Clement A. Whiting, and the degrees were conferred by Dr. John O. Hunt.

The week's festivities included a reception at the home of Dr. Hunt; senior B day; senior A day, with a trip around the Balloon Route and a class dinner, a trip around the orange groves, the commencement exercises last night, and will conclude with a reception to the faculty tonight at the Women's Clubhouse. The latter will close with a concert and dance.

Shoe Etiquette in India.

Indians take off their shoes when there is a farash upon which they have to squat. The mud from the shoes would spoil the sheet. A native visitor to a European should on no account draw his shoes, there being no farash. If any deputy magistrate does so, he is a cringing slave, imitating the sahib's chaprasee and showing that he is as humble as Ram Bakhsh before the sahib. If his socks are torn and the toes are out, it is a regular insult to the sahib.—[Lahore Tribune.

Have You Weak Lungs?

Do You Fear Consumption?

"When we take into consideration the fact that one out of every seven in this climate dies of consumption, is it any wonder that it is feared by the people of Los Angeles who have weak lungs and chronic colds and coughs?" said a member of The Owl Drug Co.

"Physicians everywhere have recognized the value of cod liver oil for coughs, colds, bronchitis, consumption and all wasting diseases, but, unfortunately, few could take it and derive any benefit from its use on account of the indigestible oil which it contained.

"We want every person in Los Angeles to know that Vinol actually contains in a concentrated form all of the body-building, strength-creating elements of cod liver oil actually taken from fresh cods' livers, without a drip of oil to upset the stomach and retard its work, and tonic iron added.

"Therefore, wherever old-fashioned cod liver oil or emulsions will do good, Vinol will do far more good. We guarantee Vinol will improve the appetite, strengthen digestion, make rich, red blood, create strength, cure chronic coughs and colds, and strengthen weak lungs."

If Vinol fails to give satisfaction to our customers, we return money without question.

THE OWL DRUG CO.,
320 South Spring St.

NOTE—While we are sole agents for Vinol in Los Angeles, it is now for sale at the leading drug store in nearly every town and city in the country. Look for the Vinol agency in your town.

Dean's FRIDAY BARGAINS

ACTUAL NECESSITIES UNDERPRICED

Every week we go through our stock and pick out good, seasonable articles of standard use for our Friday bargains—things you are needing and buying every day. We put the prices down to rock bottom, regardless of quality, or seasonableness. And by keeping in touch with these Friday bargains you can reduce your household expenditures considerably. Every price reduction at Dean's is genuine and extreme. Price reductions here never mean quality reductions. Read to day's list of bargains. Take advantage of them.

OFF DRUG CO. 214 South Spring

$1.50 HAIR BRUSH 95c — A very high-grade brush of the famous Dupont make. Has solid hardwood back set with finest quality white Russian bristle. Extra select A very special Friday bargain. $1.50 bargain 95c

$10.00 SUIT CASE $6.85 — An unequaled Friday bargain. This case is made from extra heavy cowhide. Has straps all round, bolts, heavy brass spring lock, two inside pockets and shirt fold. A bargain anywhere at $10. Friday $6.85

OFF DRUG CO. 214 South Spring

25c Carbolic Salve ..... 15c — 3 Bars Ivory Soap 10c

50c SCISSORS 33c — A special assortment of 6-inch, 7-inch and 8-inch scissors and shears. Of good quality steel. Well made, extra riveted. An opportunity for the thoughtful housewife. 50c values Friday ... 33c

25c WITCH HAZEL 17c — One full pint, 16 ounces, Dickinson's double distilled—a very useful article in all cases of inflammation, soreness, sprains—this witch hazel is full strength. 25c size Friday 17c

75c TOILET WATER 47c — This is a very high-grade toilet water, made by Williams, the shaving soap man. Alpine Rose and "4711" Lilac, the popular odors—In regular 75c size —Friday 47c

50c Florida Water ..... 25c — 25c Manicure Set ..... 18c — 15c Nickel Toothbrush Holders, 8c

75c NAIL BUFFER 47c — A special kind made with two sides—one red for applying the tint, the other a regular chamois for polishing. Made over a heavy felt pad. Regular 75c. Friday 47c

LADIES' HAND BAGS ONE-THIRD OFF — For this Friday's selling only, we offer any hand bag in the store at a straight discount of 33 1-3%. We include every style—the new knapsack, finger purses and all regular numbers, in all sizes, shapes and leathers. Regular prices range from 50c to $25.00. Every bag is new—Friday's price will bring a hasty clearance.

10c WASH RAG 5c — Extra heavy large Turkish wash rags for the bath. Also the honeycomb wash cloths for the face. Neatly bound edges. 10c quality Friday 5c

75c Rubber Gloves .. 45c — 10c Emery Boards .. 5c

25c IDEAL COLD CREAM 12c — Cold cream is a necessity to every lady who appreciates and values a perfect complexion. This cream is absolutely pure, delicately perfumed. Friday 25c tube ... 12c

50c JEWEL BAGS 31c — A convenient thing for any lady—to wear around the neck. In various patterns of silk with chamois pocket securely fastened inside. Regular 50c, Friday ... 31c

25c COLGATE'S TALCUM 15c — This delightful toilet powder is considered one of the very best on the market. Comes perfumed in either violet or cashmere bouquet. Standard 25c size, Friday 15c

10c Corkscrews ..... 5c — 35c Rubber Toys ..... 19c — 50c Winthrop's Cough Mixture 27c

25c GENTLEMEN'S COMBS 12c — Every gentleman should have a comb in his pocket. These are made of French buffalo horn. Come in leather case—all coarse, fine and coarse and all fine. 25c quality, Friday 12c

25c Eythymol Tooth Paste 13c — Park, Davis & Co.'s Eythymol Tooth Paste needs no introduction. It's a standard article. Excellent to whiten the teeth and sweeten the breath. Regularly priced at 25c, Friday 13c

$1.00 NAIL BRUSHES 67c — A splendid assortment of high-grade brushes—some with bone, some with wood handles with highest quality bristle. We include both nail brushes and hand scrubs. Friday ... 67c

25c Tasteless Castor Oil ..... 15c — 10c Tincture Arnica ..... 6c — 10c Turpentine 6c

$1.50 HOT WATER BAG 87c — These bags are made from pure red rubber, guaranteed perfect in every respect. Brand-new stock, received since January 1st, 1907. The best bag we have ever put on sale. We made a big purchase. Buy the $1.50 values Friday for 87c

$1.50 BATH BRUSH 79c — Has detachable curved handle, for convenience in use. Back of brush is made in three parts, securely glued and screwed to prevent warping and cracking. Is set with specially selected pure white bristle. Exceptional value at Friday's price 79c

10c Rochelle Salts ..... 6c — 15c Wood Alcohol 10c

25c TOOTH WASH 12c — This is Pon's Extract Liquid Dentifrice. A very pleasant and effective preparation for the teeth. Hardens the gums and preserves the teeth. Regular 25c value Friday 12c

60c TOILET SOAP 39c — One dozen cakes assorted toilet soap, all first-class quality, full size bars. Splendid for the bath or toilet. Regular 60c, Friday 39c

50c Quinine Hair Tonic 35c — Pinaud's Hair Tonic has been popular as a hair dresser and dandruff curer for half a century. Is the standard remedy of today. Friday buy 50c size for 35c

65c Lather Brush ..... 33c — 25c Olive Oil 17c

50c DR. CHARLES FRESH FOOD 31c — Increases and beautifies the flesh. Should be used by all who desire a round form and a beautiful complexion. A standard high-grade preparation, 50c size Friday 31c

75c HAT AND CLOTH BRUSHES 45c — They have ebony or rosewood backs and specially selected goat hair that will not scratch or destroy the finish of the finest velvet, silk, satin and other materials. A special 75c value, Friday 45c

1 lb. Chloride of Lime ..... 7c — 75c Hypophosphates 48c

50c TOOTH BRUSHES 27c — In this special we include any make or style of our best 50c tooth brushes. The assortment is complete, all shapes and textures. Every one guaranteed. Friday 27c

$2.00 TRIPLE MIRRORS $1.17 — Very handsome and useful. Three good size mirrors with artistically decorated backs. Frames are of gilt. They are regular $2 values. Friday's price ... $1.17

25c AROMATIC CANDLES 15c — A sweet and pleasant air purifier. 18 candles with holder in a neat package. Will clear a room of unpleasant odors instantly. Drive away moths, fleas, etc., Friday 15c

5c Hand Scrubs—2 for ..... 5c — 25c Box Forestry Club Soap ... 15c — 25c Bed Bug Poison 15c

50c CHAMOIS SKIN 33c — This chamois is oil tanned, especially fine. Always useful in the home, for cleaning silverware, furniture, etc. 50c size Friday 33c

Off Drug Co.
214 South Spring Street
BETWEEN JEVNE'S AND NEWBERRY'S

$1.50 BATH MATS 87c — These mats are of good size, extra heavy, soft and well made. A real necessity for the bath room. The word bath mat woven in center. Friday, $1.50 values 87c

Real Bargains in Lace Curtains

We are conducting a Quick-Clearance of Lace Curtains this week. Wonderful interest has been taken in the event, and every customer has been more than satisfied. The sale continues today. We mention a few of the principal items:

Sofa Pillows

SOFA PILLOWS for den or parlor—a great variety to select from. Worth regularly $2.00 to $3.00. They all go in this sale at $1.35

Nottingham Lace Curtains

Four patterns to select from, and in this case from two to fourteen pairs in each patterns. Regular $2.00 and $2.25 a pair. Special at $1.35

Dentelle Corded Arabian Curtains

$ 3.15 curtains for $2.25
$ 4.00 curtains for $3.00
$ 9.75 curtains for $6.75
$11.75 curtains for $9.25

Irish Point Lace Curtains

$ 7.00 curtains for ..... $ 5.00
$ 8.00 curtains for ..... $ 5.50
$ 8.50 curtains for ..... $ 6.00
$17.50 curtains for $12.50

Real Arabian Lace Curtains

$ 8.50 curtains for ..... $ 6.50
$14.00 curtains for ..... $ 9.50
$15.00 curtains for $11.50
$20.00 curtains for $16.50
$25.00 curtains for $18.50

Brussels Lace Curtains

$30.00 curtains for $20.00
$40.00 curtains for $25.00
$50.00 curtains for $30.00

White Novelty Lace Curtains

Corded and taped, seven patterns to select from and from two to eight pairs in each pattern. Regular prices from $3.50 to $9.00. Special prices from $2.50 to $6.50.

One-Third Off

On all 1-pair lots of lace curtains of whatever grade or price. Also one-third off on all White Bonne Femmes, ruffled nets, and ruffled swiss curtains.

We Open Accounts on a Conservative Basis with Responsible Parties

Niles Pease Furniture Co.
439-441-443 South Spring St.

YALE DENTISTS
Best Set of Teeth $5.00
Home Phone 1565
444 S. Broadway
Open evenings till 8:30; Sundays, 9 to 12

444 S. Broadway

The largest and most elegant dental offices on the Pacific Coast.

Only the best men of the profession employed. Every painless method and modern instrument known to dentistry used.

$50.00 FREE for any tooth we cannot fill or extract without pain.

$6—BEST SET OF TEETH—$6 A written guarantee for 10 years on all work. WE WANT YOUR WORK; WANT TO DO IT TO SUIT YOU, AND DO IT ALWAYS. GOLD BRIDGE AND CROWN WORK, $5.00. If work does not suit you when done, no pay expected.

Open evenings till 8:00; Sundays 9 to 12 a. m.

Fruit Growers and Shippers, Make Your Own Fruit Boxes

I will put you in possession of sugar and white pine timber sufficient to supply the needs of California in soft pine fruit boxes for the next twelve years. For particulars, write to me. This is to the interest of fruit shippers, and I want only such to receive the benefits. Address,

GEO. A. PRATT.
CANTARA (Siskiyou Co.) CAL.
President and Manager California Box and Door Co., Gazelle Manufacturing Co. Also represents other timber and box interests.

I GROW HAIR

I Stop Hair Falling.
Cure all Scalp Diseases, Prevent Baldness and Premature Grayness.
I Take No Doubtful Cases, and positively and permanently cure all I do take.
I Furnish Out of Town people home treatment. (Write today.) Stamp for Question Blank.
I Will Forfeit $500 for a Scalp Disease or a BALD HEAD I cannot cure, providing the Scalp still shows fine Hair to prove the Roots or Capillary Glands are not dead.
PROF. GEO. A. GARLOW
The world's most celebrated and only successful Specialist on Hair and Scalp Diseases. Consultation free. Hours—9 to 5.
425-6 Citizens' National Bank Bldg., Third and Main Streets.

De Pinna Clothes
for Boys and Girls
are known throughout the United States as absolutely the height of perfection
Write for Catalogue
De Pinna
Fifth Avenue New York
San Francisco Agents Roos Bros.
Chicago Agents Carson, Pirie, Scott & Co

Conradi Company Jewelers 223-225 South Spring

Apricot Brandy
$1 FULL QUART
STAR WINE AND GROCERY CO., 815 W. 5th St. Cor. Broadway and Hill. Phones Main 3785, Home 1039. Prompt Delivery. No Bar

Out of Town Customers
Order your Wines and Liquors BY MAIL
OLD PLANTATION DISTILLING Co.
108 S. Broadway, Los Angeles

YOU
can invest $5.00 or more monthly in the Citizens' Corporation. Your money will be invested only in business property in Los Angeles by eleven directors, who are interested on the same basis as yourself. Information at 522 BYRNE BLDG.

BREWERY STOCK
At $6.00 Per Share
HUMBOLT BREWING CO.
524-25 Bradbury Bldg.

Close Margin Prices
Our Everlasting Song
TWO STORES
451 S. Broadway 239 S. Spring St.

Newest Autumn Tailored Suits and Latest Auto Long Coats
Quality Highest.
Prices the Lowest.
The Paris Cloak & Suit House
252 South Broadway.

EXCLUSIVE AGENCY
Globe-Wernicke Elastic Bookcase
CALIFORNIA FURNITURE COMPANY
Broadway 639-645

THE TIMES-MIRROR COMPANY

H. G. OTIS....President and General Manager.
HARRY CHANDLER....Vice-President and Assistant General Manager.
MARIAN OTIS-CHANDLER....Secretary. ALBERT McFARLAND....Treasurer.

PUBLISHERS OF

Los Angeles Daily Times

Daily, Weekly, Sunday, and Weekly Magazine. Vol. 51, No. 53. Founded Dec. 4, 1881. Twenty-sixth Year.

EVERY MORNING IN THE YEAR.

NEWS SERVICE:—Full reports of the Associated Press, covering the globe; from 8500 to 10,000 words transmitted daily over more than 30,000 miles of leased wire.

TERMS:—Daily and Sunday, including Magazine Section, 75 cents a month, or $9.00 a year; Daily, without Sunday, $7.50 a year; Sunday, $2.50; Magazine only $2.50; Weekly, $1.50.

TELEPHONES:—Counting-room, Subscription Department, Editorial Rooms, City Editor and Local News Room, Sunset Press 1; Home 6ask for THE TIMES.

AGENTS:—Eastern Agents: Williams & Lawrence, Tribune Buildings, New York; 1334 Marquette Building, Chicago; Washington Bureau, 46 Post Building, telephone 2247 Main, where the latest copies of The Times may be consulted. San Francisco office, Midway Building, 771 Market street, between Third and Fourth.—C. H. Libbey, Representative.

SWORN CIRCULATION:—Daily net average for 1875, 18,0021; for 1897, 19,2554; for 1898, 26,12..; for 1899, 25,731; for 1900, 26,728; for 1901, 28,448; for 1902, 30,936; for 1903, 30,340; for 1904, 37,702 copies; for 1905, 43,150. Sworn daily average for every day of the first six months of 1906, 51,594 copies; Sunday average for same period, 71,520 copies.

Yesterday's Regular Edition 46,450

THE TIMES has a larger regular bona-fide circulation than any local rival. It circulates widely among the intelligent, industrious, substantial, forehanded classes. The greatest volume of business advertising, the finest display, the best classifications, the largest results to advertisers.

Offices: Times Building, First and Broadway.

Entered at the Los Angeles Postoffice for transmission as mail matter of the second class.

PART II: EDITORIAL, LOCAL AND BUSINESS SECTION

Pen Points

Dead men tell no tales. It is quite unnecessary. The witnesses at the trial usually more than make up for it.

Not many years ago Los Angeles money came from the outside. Now the town is able to send a little to the outside.

The administration of justice is expensive, but the taxpayers wouldn't mind it if justice were always administered.

Another reason why California should build ships is that she will soon have a great deal of use for them in her business.

Evelyn Nesbit is said to be losing her beauty. No wonder, poor little thing! She is the real pity of the whole damnable business.

All that was needed to complete the circus at Sacramento was to secure a preacher to act as clown, and this has evidently been accomplished.

An eastern magazine publishes an article entitled "His Other Engagement." It has no reference, however, to the resignation of Mr. Shonts.

No wonder Jim Hill becomes pessimistic, once in awhile, since he can't issue a little $50,000,000 block of stock on the quiet without the law butting in.

As long as the steam shovels are kept going on Panama, it does not matter much, perhaps, that a chief engineer or a commissioner quits now and then.

During his career as a winner of prize-ring purses Terry McGovern spent $16,000 that he cannot account for. He might ask the bartenders what became of it.

The hotels and rooming-houses are the barometers of the tourist traffic. In Los Angeles they are all crowded. The world has come to know where the best place is.

As a message sender, Theodore Roosevelt will break the record. And it may be mentioned, in passing, that this is only one of several records that he will break.

The Japs who are deserting Hawaii are breaking contracts by so doing. But a little thing like that is said not to be a matter that makes a Jap at all uneasy in his conscience.

Senator Joe Bailey and William R. Hearst are still calling each other "moral perverts." They seem to be unable to understand that the truth is a thing that no longer interests the public.

It appears from a perusal of the news columns that last year's elections resulted in producing better Governors and worse Legislatures than usual from one end of the nation to the other.

At a recent meeting of the New York Society for the Suppression of Unnecessary Noise congratulatory resolutions were passed regarding the fact that William J. Bryan is at present lecturing in the West.

"What a difference in the temperature just a few days make," remarks the Baltimore American. Yes, that's true, indeed. For instance, it requires but five days to make the journey from Maryland to California.

In his speech before the Oregon Legislature Mr. Bryan came out strong in favor of the "recall." When the distinguished Nebraskan arrives in Los Angeles "Doc" Howton should be exhibited to him without delay.

"There is a yellow peril, but it is a long way off," says the Chicago Chronicle. In other words, we needn't worry, but things are going to be pretty hot when the next generation arrives at gun-carrying age.

Now is a good time for every woman to form a close estimate of the other women with whom she is acquainted by watching to see which part of the morning paper they turn to first—the church news or the accounts of the Thaw trial.

The effort to select jurors for the Thaw trial is demonstrating that the sentiment against capital punishment is not taking the strong grip on men that we have been led to suppose. "An eye for an eye and a tooth for a tooth" still holds good.

It may be just as well that Shonts has given up his place as chairman of the Isthmian Canal Commission. People will now again turn their attention to a certain person in the White House as a good man for the job about a couple of years from now.

Mr. Guggenheim, the Senator-elect from Colorado, has decided to cut out business and devote all his time to statesmanship. By so doing he may yet become as great a statesman as some other Senators whose names we do not mention for the reason that we do not remember them.

THE ROUGH HOUSE OVER PRESIDENT JORDAN.

Somebody has carelessly lost the Japanese question in San Francisco.

In the excitement over President David Starr Jordan of Stanford University the San Franciscans have forgotten to make faces at the Mikado.

Doubtless the slant-eyed hereditary sovereign of Nippon looks on and listens with the emotions of the man who sat on the roof, peeking down through a hole in the shingles at his wife fighting a bear. He first yelled for Betty and then for the bear.

This frightful affair began when Dr. Jordan got up a church banquet and said the anti-Japanese-in-the-schools uproar comes from a "school board that is governed by influences emanating from the shadow of San Quentin."

Not being strong on repartee Ruef's school board gulped and ducked—then yipped out: "He was drunk." Formally they said, "It was because the wine had gone to President Jordan's head that he made that remark."

Men of the stamp of Mr. Ruef's school board only have two ways of "coming back."

They either wittily scream "You lie," or else brilliantly exclaim, "You're drunk."

Having thus exclaimed, they are at an end of their resources.

Dr. Jordan's reply was a calm and tender reproof. It was suave but convincing.

He insisted that the report of his being drunk was like Mark Twain's death—greatly exaggerated.

One of the reasons for his insisting there must be some mistake is that it has been the rule of his life never to touch either liquor, wine or tobacco. "It is one of my idiosyncrasies that I do not drink," said he.

And, as he gently pointed out, this banquet at which he was alleged to have been drunk was a church banquet. And who would get intoxicated at a minister's banquet?

The baffled school board has now come back with a new and crushing charge.

Well, they say, if Dr. Jordan were not drunk, anyhow he keeps the Japanese pupils at Stanford stuck away down the cellar somewhere instead of allowing them to associate with the white pupils. They assert that, as a discriminator against Japanese, Dr. Jordan has them beaten a mile.

Instead of being pleased at this seeming corroboration of their policy, the Ruef school board seems pained and shocked at the discovery.

To accuse any one of being like themselves seems to be the worst charge they can possibly bring against a man.

To this last accusation Dr. Jordan—triumphantly sober, never having taken a drink in his life—has not yet made reply.

We await anxiously while some one searches the cellar.

THE LIMIT REACHED.

The announcement by the officers of the New York Central Railroad system to the effect that that company is about to curtail its expansion is exceedingly significant. J. J. Hill of the Great Northern system declared a few days ago that in the next five years $5,500,000,000 must be spent on railroads if the systems are to be kept up to a point adequate to handle the business of the country. The New York Central's policy of curtailment is attributed by the officers to the high cost of everything going into extension and improvement. They had planned to spend large sums of money in betterment during the current year. But the price of rails has reached a point, and the cost of labor has gone up to such a degree, that this great railroad system concludes that it will be wiser to wait a year or so than to go on now with the contemplated improvements.

There we have a startling conflict of interests. One great railroad manager contends that over a billion dollars a year is a necessary expenditure to keep the roads up to a due point of efficiency parallel with the growth of business generally. The other great railroad managers say that money, material and labor are all so dear that they are deterred from undertaking betterment they acknowledge they had considered most desirable if not absolutely necessary.

There perhaps is today as much dissatisfaction in the minds of both wage earners and industrial captains as there was five years ago, when wages were so much lower than they are today. Neither manufacturer nor wage earner seems willing to realize that there is any limit to the point to which his labor or his wares may be raised in price. If the activity of the present day is to be maintained, it will be found necessary to realize that there is some limit to this soaring. If jobs are to continue to chase men, the man will have to stop running so fast or the job will become discouraged. If the price of labor goes up, the price of finished products must rise in proportion. If wages in one branch of industry go up, there must be the same advance in all other branches. If the miners get more wages for taking the metal out of the earth, the railroad men must be paid better for hauling it to the smelters and foundries and the mechanics in the various mills must get their advance. The same will prove true with the other artisans and laborers who put this finished material in place. The textile industries will experience the same advance in raw material and in wages to the operatives. The tailor will see the weaver's rise and "go him one better."

Extremes meet in whatever direction one travels. Kipling says the East is the East and the West is the West, and contends that they never can meet. They meet at every point about the good round globe. Wherever you stand upon the equator, you are at the dividing and therefore at the meeting of the West and the East. The end of this advance of prices for labor and material, if it goes on unchecked, comes to the same stagnation that resulted some years ago from deadly cut-throat competition. Here we have another familiar simile to beat a little philosophy into our dull brains. We all know the law of the pendulum, which swings as far to the left as it went over to the right. The cut-throat competition of ten to fifteen years ago had to go on until it reached a limit where goods were sold at less than they could be produced for, and wages were reduced to a point below where they would bear the reasonable expenses of living. One day the world awoke and found out what was the matter. Everything was too cheap. Then began the process of raising the prices for everything inch by inch like a system of jackscrews elevating a twenty-story building in some big city. This process has gone on until now the absolute limit has been reached and any further advance means a step down, perhaps only a short step, perhaps a good long stride, toward reaching at last the same conditions that prevailed under the system of cut-throat competition. We are a people of extremes.

THEORY AND PRACTICE.

In the Hepburn law governing the supervision of railroad operation by the national Interstate Commerce Commission there is a clause which forbids the railroads to change their rates without giving thirty days' previous notice that such a change will be made on a given date. It was alleged that the railroads were wont to favor large corporations by an arbitrary change of freight rates at a moment's notice and put into effect for a definite number of days. This allegation was proven to the satisfaction of nearly all. The custom had been in operation for more than thirty years, probably forty. It was one of the methods by which the Standard Oil Company crushed out its competitors. The great oil trust, through its influence with the railroad people, got a rate to a given point much lower than the regular rate, applying only to whole carloads, or in some instances to whole trainloads. The change went into effect the moment it was announced; the oil trust knew beforehand what was coming, and prepared immense quantities of oil standing loaded upon the tracks ready to rush to the point of destination at once. The low rate went out of existence before competitors could get the oil ready to ship. Then the rates went up and the difference in the two rates gave the trust such an advantage over all competitors as to kill the troublesome competitor.

The framers of the Hepburn bill believed they had this source of unfair competition checked by the clause referred to. For the purpose intended it is no doubt efficacious. But the framers of the law forgot to look carefully over the whole field of influence to which this clause in the act would apply. It was like playing a game of chess where one player only saw that his move was a mate on his antagonist, failing to see that at the end of a dozen following moves he would be caught himself in a trap more difficult to get out of.

That is exactly what happened in the application of this clause in the Hepburn act. There has been no end of outcry against the railroads about the shortage of fuel in certain parts of the country; but the Hepburn law was the real cause of the trouble. Somewhere about the beginning of winter the railroads announced a reduction in freight rates into the Northwest on certain heavy commodities, among them coal, firewood and oil. It took thirty days to put the reduction into effect. During that month the dealers in fuel naturally held off ordering supplies, each waiting to get the benefit of the lower freight rates. When the thirty days were past, they all rushed in their orders pellmell to ship supplies to replenish their exhausted stocks. Then came the unexpected blizzard throughout the whole Northwest and the lack of fuel with the consequent inconvenience and suffering.

Under ordinary circumstances the railroads would have been able to move enough fuel to maintain a normal supply and no suffering would have followed. But when they were called upon to move the amount of fuel usually carried in thirty days in ten days, and at the same time to move the normal supply for that ten days, in other words, to haul forty days' fuel in ten, naturally the railroads were unable to perform the task.

Franklin K. Lane, the member of the Interstate Commerce Commission recently appointed, is a Californian. He stands exceedingly well with all who know him thoroughly. No one questions his honesty, and his ability is above the average. He is so deserving as an honest and public-spirited citizen as to have earned the bitter opposition of Hearst's newspapers, which did what they could to defeat him for the Governorship. The Interstate Commerce Commission delegated to this member the task of ascertaining why the railroads were derelict in moving coal. Mr. Lane sagely reported that the shortage of cars was because there were not enough cars in the country. It is not on record that he unearthed this flaw in the practical working of the Hepburn act, supposed to be perfect in its operation for the general good of the people.

The moral is not new, but it is important. Theory is great, but practice is king.

LABOR UNION WEAKNESS.

We are told that the manipulators of labor unions in Chicago some time ago organized a trust and savings bank. The idea was that all those professing allegiance to labor unions in and around Chicago would show extreme alacrity in patronizing the totemite financial institution. A charter was taken out in the Territory of Arizona granting the bank the widest possible privileges; but the whole scheme proved an utter failure and during the present week the bank was reorganized on broader, that is more general principles, eliminating the whole idea on which it was first founded. The labor union adherents refusing to patronize the institution, its badge of servitude handicapped it in dealing with the general public. The handicap had to be removed in order to enable the concern to live.

The purpose of drawing attention to this is to point out the utter lack of confidence of laboring people in their own so-called and generally self-constituted leaders. If there is one class that has greater misgivings than another in the wisdom and honesty of the walking delegate and jawsmith, it is the people who are supposed to stand behind them. The reason is too obvious to need but a finger pointed to the fact. They know what is the character of these self-constituted and over-noisy leaders. About the last person an honest, industrious and shrewd laboring man cares to trust is his own so-called union "leader." He knows the grafting propensities of the ilk so thoroughly that he much prefers to have his hard-earned dollars and carefully-saved quarters in a bank which the long and itching fingers of the walking delegate cannot reach. When it comes to elections, and these noisy gentry get themselves set up for office, their defeat is generally due to the failure of their supposed followers to follow. About one in ten of the members of labor unions are dupes enough to put in office one of the fellows who entertain them at meetings with abusive diatribes.

Sailor Johnny was about the worst of his kind. He had abused his wife beyond all endurance. Away from home a while, he returned as a religious exhorter, and after his harangue, going through the audience and whispering in people's ears, "Have you felt a change of heart?" he encountered a demure little woman whose face was covered up in a poke bonnet. When Johnny's tender solicitation as to her soul's welfare was whispered in her ear, she murmured, "Go away, Johnny! I know you. I am your wife."

Old Hulk Held a Fortune.

In the hulk of the schooner George Savage, which sank to the bottom of the Piscataqua River eighteen years ago, a diver has discovered a cargo more valuable than when she was wrecked. The Savage was sailing up the river laden with sawdust July 18, 1889, when she broke her back upon a ledge and sank.

Recently a diver stumbled upon the old hull, and found embedded in the old ribs several large anchors, valued at hundreds of dollars. Several of the larger vessels which entered the river had fouled their anchors in the old wreck and lost them.—[New York Herald.

THE WORLD'S BIGGEST CRUSTACEAN.

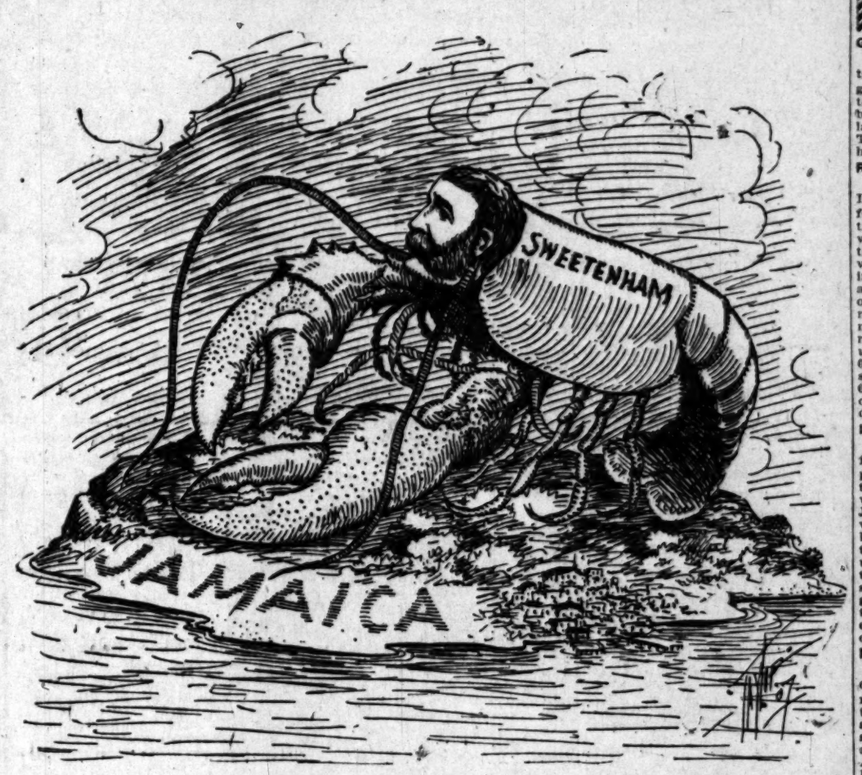

BITS OF VERSE.

Meditation.

To walk in tranquil peace God's hills and ways,
Beneath the sun-kissed clouds and endless sky,
With mind becalmed in reverential mood,
Afar from sounds of strife and sorrow's cry,
With opened heart to speak to Him alone,
Life's vanities forgot, it is my choice
To feel His presence and—sweet benison—
To hear His voice.

Blest sanctuary; hallowed flow'ring vale,
In days of splendor oft thy depths I trod,
With anguish-bitter heart and wearied hands,
To lay my burden at the feet of God,
Like gentle dews that lave the earth at dawn,
The quiet benediction filled my soul,
And hearer brought me to that distant home,
Eternal goal.
—[Charles E. Bryne in Chicago Record-Herald.

Belief.

I'm on a journey—it may be long—
On this stalwart steed of mine,
On a road that's smooth, on a road that's rough,
With many a steep incline.
For, so it is, when the God of all
For Earth had found a plan,
In that ancient day he saw my way—
As that of every man.

And the thought he had for me that hour,
Down the aeons of years since then,
Has found its way, and entered my soul
When, born to the race of men;
And awakened me, lo! to the journey I go,
With its shadow, and storm, and shine;
And, so it is, I'm going forth
On this stalwart steed of mine.

This stalwart steed that bears me on,
It hath, to Nature's eye,
No form, is viewless as the air
That doth Earth glorify.
Yet, I'm borne on—and without fear—
My steed is sure of limb;
And, if I came from God, I know
'Twill bear me back to him!
—[George Newell Lovejoy in Boston Transcript.

Take Heart.

Some sorrows strike with hurtling dart,
And swift and sharp the wounds they deal;
Then some sweet solace fills the heart,
And, lo! the wounds as quickly heal.

Thy sorrows came not swift, but slow,
A gradual deepening with the years,
Till through thy being there did grow
An anguish far too deep for tears.

But sorrows, come they as they may,
In sudden heartbreak or slow grief,
Are but the clouds on life's dull way,
That wait love's sunshine for relief.

And love is coming, sweet, to thee,
To chase the clouds, however dense,
To robe thee in the sunshine free
Of glad and glorious recompense.
—[James Burnley in Chicago Tribune.

Call to the Wanderer.

Though you shall wander the wide world o'er,
By mountain and plain and sea;
Though you beach your keel on the farthest shore,
Still you shall dwell with me;
For the call of the heart is the strongest lure,
And so you must come to me after all—
Of that I am sure—I am sure!

Though the years drag on and my hair turns gray
And alone and feeble I grope,
Yet shall the light of each newborn day
Find me with newborn hope;
Your eyes may darken 'neath death's dread pall,
But my faith shall not have passed,
For the call of the heart is the strongest call—
You must turn to me at the last!
—[Denver Republican.

Thankfulness.

Let's sing the song o' thankfulness for all our blessings past—
Though the morning found the twilight and the blossoms met the blast;
Let's say that on the way
We were happy for a day.
And though we mourned the winter we knew the flowers of May.

Let's sing a song o' thankfulness for hearts that truly beat,
Even if we missed the mountain top, the valley's shades were sweet.
Let's dream that God does best,
Though the thorn be at the breast,
We shall dream his dreams of silence, reap the roses of his rest.
—[Atlanta Constitution.

THE INNOCENT BYSTANDER.

The Jones-Brown Case.

(A Berlin surgeon asserts that it will soon be possible to replace a head that has been cut off, to graft arms and legs, etc.)

Philetus Jones had always said he thought that Hector Brown
Was certainly the finest looking man in all the town,
And strange to say, but Brown had often heaved some longing moans
Because he thought a man to be just right must look like Jones.

And so when science had advanced to just the right degree
Philetus Jones sought Hector Brown and said: "Trade heads with me."
The deal was made, the surgeon hired, and soon upon each neck
Arose another head—Philetus wore the one from Heck.

Now Hector had Philetus's head, but was not satisfied—
"I always liked the way your arms swung neatly on each side,
And if it's all the same to you, suppose our arms we trade."
Philetus said 'twas just the thing, and soon the shift was made.

A year or two succeeding that Philetus took a stroll
And thought if he had Hector's legs much joy would fill his soul,
Accordingly he went to Brown and planned another swap—
And then they hurried down the street to find the surgeon's shop.

But still, although they had each other's legs and arms and head,
They were not wholly satisfied. "Old man," Philetus said,
"Although I always liked your head, I always thought your ears
Were rather too outcropping like—at least, so it appears."

Brown then confessed that Jones's ears, while much to be desired,
Were not precisely just the sort that he had most admired,
And so they traded ears, and then with discontented sighs
They hesitatingly proposed that each trade back his eyes.

And so it went, a finger now, and later on a thumb,
And toes and hair and teeth, until the two men had become
Irrevocably mixed and patched, until between the two
Nobody—neither they themselves—could tell just which was who.

The surgeon who did all the work repines: "I'll go insane.
I wish I'd never gone to work remodeling the twain.
If Brown is Jones, then Jones is Brown, but each declares that he
Is just as much himself today as he could ever be.

"I've sent the bill for Brown's own work to him; he sent it back
And said that he was Jones, while Jones has put me on the rack
Because he says he got Brown's bill—
O, why, with patch and stitch
Did I commingle them until I can't tell which is which?"

Philetus smiles with Hector's smile; the smile that Hector owns
Is that which once spread dimples on the sunburned cheek of Jones,
And though the surgeon cites them all the books upon his shelf
They shake each other's heads and neither knows which is himself.
WILBUR NESBIT.
[Copyright, 1907, by W. D. Nesbit.]

Farms Awaiting the Farmer.

All over the country there are farms crying for tilling and there are few responses. The lure of the city has absorbed thousands of the best young people of the agricultural district. If no plan is found for keeping young men and women on the farms then a large scheme of emptying the cities of their poor and helpless should be evolved. It is one of the incomprehensible phases of the situation that, no matter how poor and suffering the average family of the city slums may be, it prefers to suffer the miseries of the tenements rather than go out into the country where healthful employment awaits all and where the pure air will revive debilitated bodies and the sunshine win back the feeble tides of life.—[Kansas City Journal.

IN THE BIG INDUSTRIES.

Great Demand for Cotton.

The takings of American cotton throughout the world have been greater than ever before, and September 1, it is reported, 6,000,000 bales have been taken since the last year and 4,561,000 the year before. The largest proportion of this has gone to foreign spinners.

Raw Materials for Manufacturers.

The Department of Commerce and Labor finds that the value of manufacturers' raw materials used during the eleven months of the year was $402,000,000, against $[illegible] the corresponding period last year. The value of manufactures for consumption in manufacturing was $[illegible] against $180,000,000 in the corresponding months of the preceding year. The value of manufactures exported in the eleven months of the year just closed was $[illegible] manufactures for further manufacturing, $220,000,000; manufactures for consumption, $425,000,000. The total value of manufactures of all kinds exported during the year exceeded $[illegible]

Horsehair Cloth.

The raw horsehair used in the manufacture of haircloth for upholstering purposes is just now a scarce article in this country because of the demand which during and since the Russo-Japanese War has prevailed in Europe, whence most of the hair used in the best of such cloth comes. The standard width of weave, which is determined upon the length of the hair, is in this respect the Russian product superior, having tails which touch the ground. For the warp or backing of the cloth, used by tailors in their coats, the hair from the manes and tails of horses on the western plains is preferred.

Raise Tobacco in California.

Mr. T. H. Ramsey, manager of the Cone ranch at Tehama, has demonstrated the tobacco-raising possibilities of this State by planting on his ranch an acre of tobacco seed, the seed being furnished by the department of the United States Department of Agriculture. The experiment will be tried by a number of farmers who are anxious for the success of the industry.

It is estimated that the amount expended annually for the various kinds of fittings used for making cigars, which is used by the cigar makers of Havana county, would be sufficient to prove a success the cultivation of tobacco, and would be worth hundreds of thousands of dollars to the sheep-growers of California.

Engineers' Wage Increase.

The decision of the railroads to grant increased wages to locomotive engineers on the railroads between [illegible] annually. The increase will affect about 18,000 engineers on the railroads west of Chicago.

This is the first time in the history that a labor organization has considered as a whole by the railroads in a large territory. The details are yet to be arranged.

"Story of a Siren"

The True Attitude of the Labor [illegible]

Authoritative Narration of Unique and Vivid Career for Industrial [illegible]

The Los Angeles [illegible] to numerous appeals for connected narrative of the battle begun August [illegible] was compelled to [illegible] tant and lawless [illegible] the sake of maintaining its position as a [illegible] nal, has prepared a [illegible] of the contest from [illegible] hitting the high [illegible] main points of the [illegible] by it. The account [illegible] in the form of a [illegible] deals with principles [illegible] and sacred as any [illegible] tution or the Declaration [illegible] dear to every American [illegible] opens with these [illegible] takable words:

"We stand for the [illegible] 'every citizen has the [illegible] pursue, unhampered [illegible] any lawful occupation [illegible] a lawful way, and [illegible] that right by the [illegible] State and of the [illegible]

The full title is [illegible] Law! For Labor [illegible] Against the Closed [illegible] the Distinct Victory [illegible] Despotic Trades-Union [illegible] The Los Angeles Times [illegible] Years' Battle, Showing [illegible] Standing Fast."

Copies of the pamphlet [illegible] nished on application [illegible] office, or will be mailed [illegible] address upon the receipt [illegible] postage. Address Times-Mirror Company, Times Building, Los Angeles, Cal.

Engraved [illegible] New Id[illegible]
Library [illegible]
Calendars [illegible]
Visiting [illegible]
Copper Plate [illegible]
Copper Cha[illegible]
These goods are of exclusive designs [illegible] low.
We invite your [illegible]
MONTGOME[illegible]
JEWEL[illegible]
Spring Stre[illegible]

Why [illegible] while [illegible] quality [illegible] reading [illegible] will [illegible] fitted [illegible] $1.00 [illegible] No [illegible]
$1.00
FLEI[illegible]

When Having Funds for Investment
Bear in Mind That
The Trustee Company divides the ownership of [illegible] business property in Los Angeles into units for [illegible] ment in which any sum may be invested with full [illegible] ership rights. Apply at office for booklet and [illegible] ing our different properties.
THE TRUSTEE COMPANY,
357 S. Spring St.,

MUSIC AND MUSICIANS.

No one-artist concert ever given in Los Angeles drew such an enthusiastic crowd as did the Schumann-Heink recital at Simpson Auditorium last night. Every seat in the house was sold at the beginning of the evening, and early in the afternoon, and later chairs were added to the platform and the occasional wide rear aisles; briefly every place possible was filled. With the coming of the crowd, at concert-time scores of people, many in evening dress, pleaded for opportunity to purchase standing room. Most of them were turned away. During the evening several policemen were kept busy clearing crowds that congregated at the doors and climbed to the windows, among the latter being several excitement women.

"If I could have three like this," said the manager, delving into the plethoric cash-box. "I would make up entirely the loss of the last seventeen deficits." Two records were broken, first, the audience, and second, the rule of artists to ruin.

This is a very late hour indeed in which to comment on Mme. Schumann-Heink's intellect and phenomenal vocal powers. It is fitting, however, to refer to her progressive artistry, her consummate intelligence and the astonishing physical strength and endurance in the back of so tremendous a programme as that offered last evening.

So perfect a singer is Schumann-Heink that she is not only a lesson for the vocalist, but for the instrumentalist as well.

Says Ferdinand Stark: "In Europe, Rubinstein used to say to us, his violin students, 'Go and hear Schumann-Heink; watch her phrasing—when she breathes, then you turn the bow.'" That was not yesterday. Yet for many years this great operatic artist has been pouring forth an unrestrained flood of magnificent melody, and her powers do not wane nor does her enthusiasm stale.

The programme last night might have been improved. For the most part, it was standard German lieder, the master-songs of various composers. Could she have interpolated some bit of her operatic success—in which the world best knows her—or some more popular airs, the list would have been better adapted to its purpose. So Saturday afternoon she will give the arias from "Rinaldo," Schubert's "Erlking Nun" and "Restless Love," all of the first part of her programme. It is all known to every lover of melody. She will be assisted by Frank Wiley, at the organ, and by Wenzel Kopta, violinist.

The last night's audience was not to be quit-finding mood. With Mme. Schumann-Heink it is the singer, and the song, which counts most. She was encored fervidly, enthusiastically and sometimes frantically. And when, in the latter part of her list, she rendered with the brilliant Brindisi from "Lucrezia Borgia," her hearers were more than repaid.

This single number was a virtuoso's triumph, for to all the solidity and purity of her German-school work, Schumann-Heink added a lightness, flexibility and crispness of tone, clearly and pure—that would have done credit to a light soprano.

Schumann-Heink voice today is actually the same voice that she was in unsparingly to delight local music lovers on her last visit here, two years ago. Sometimes there is a question of effort in her upper register of sharp force in attack, but in the main her tones are round, even and limpid in their steady, easy flow. No better commentary on the strong maturity of her vocal organ is needed that last night's concert programme, which she withstood so sparingly, finishing with the same ease with which she began.

Few singers before the public could delight and charm an audience, and then keep that audience in so varying mood. Because Schumann-Heink is mistress of both comedy and tragedy she has the whole realm of song before her, and chooses in varied selection.

Her opening was the fine aria "Vi[illegible]" from Mozart, and in conclusion sang a recitative and air from Wagner's "Rienzi." In between she rendered Schubert, Brahms, Schumann, Grieg and Franz in a finely-balanced composite of modern German [illegible]

Miss Helen Schaul, her pianist, rendered an agreeable accompaniment, and was heard in two solo selections.

Tonight the organ of the First Presbyterian Church at Ninth and Figueroa streets will be dedicated, with H. B. Colby being at the desk. He will be assisted by Mrs. Maud Nichols Rea, Mrs. Elizabeth Fonda and Theodore H. Irwin.

STREETS AND CARS.

Public Necessities Highland Park People Desire to Have Improved.

Annual Meeting.

The annual meeting of the Highland Park Improvement Association was held last night in Occidental Chapel. President Baer was the speaker of the evening, and dwelt upon the improvements needs of the territory around the college. "The things we most need at present," said Dr. Baer, "are better car service and paved streets. With car service we are now receiving not only an inconvenience to the people of this suburb, but a positive injury to their interests. We should take hold of this matter, and not let up until the railway companies improve the service."

Dr. Baer strongly favors paving Pasadena avenue, and spoke unfavorably of a person who is forever protesting against taxation for public improvements. He said: "I have found the climate of California delightful, but our roads are abominable. We should bend every effort to further the cause of street paving, so that Los Angeles will have thoroughfares that are at least compare favorably with those of citiesof equal importance in the East."

Dr. J. S. Noyes delivered an address in which he stated that he settled in Highland Park for permanent residence after carefully considering the advantages of the suburbs. He said that the work of beautifying Highland Park be conducted on a large scale.

C. A. Merrill, president of the association, gave a review of the work that has been done in Highland Park. He announced that the association was one of the first in the State to be incorporated. He also stated that it was the intention of the association to have several hundred trees to those already planted along four miles of the Park highways.

The secretary and treasurer submitted reports for the past year, and the following directors were elected to serve during 1907: Carl G. Packard, W. Jeffrey, J. S. Noyes, John Merrill, D. M. Hammack, G. W. E. Griffith, W. F. Poor, J. J. Backus, S. Long, A. G. L. Trew and C. H. Hill.

A discussion of the poor street service between Highland Park and Los Angeles followed, Dr. D. M. Hammack stated that on one occasion after two cars had attempted to stop to take him on board, they struck a plank across the tracks so that the next car would not run by the business meeting refreshments.

IN THE BIG INDUSTRI

Great Demand for Cotton.

The takings of American throughout the world have been greater than ever before. tember 1, it is reported that bales have been taken against last year and 5,971,000 the year The largest proportion of this has gone to foreign spinners.

Raw Materials for Manufactu

The Department of Com Labor finds that the value of facturers' raw materials the eleven months of the was $402,000,000, against $3 the corresponding months of value of manufactures for In manufacturing was against $189,000,000 in the of the preceding year. Total manufactures exported in th months of the year just clos manufactures for further ufacturing, $220,000,000, 000,000; of manufactures sumption, $458,000,000, 000,000, indicating that the of manufactures of all kind during the year exceeded

Horsehair Cloth.

The raw horsehair used in facture of haircloth for purposes is just now hig this country because of the which during and since the Japanese War has prevailed whence most of the hair beat of such cloth must tain width of weave, upon the length of the this respect the Russian superior, having tails whi ground. For the narrow the cloth, used by tailo coats, the hair from mu on the western plains is

Raise Tobacco in Californ

Mr. T. H. Ramsey, m Cone ranch at Tehama, rate the tobacco-raising this State by planting an acre of tobacco seed seed being furnished by art of the United States Agriculture. The experi be tried by a number of are anxious for the succe industry.

It is estimated that pounded annually for the plings used for making which is used by the ch hama county. Should th prove a success the indu worth hundreds of thou lars to the sheep-growers

Engineers' Wage Increase.

The decision of the w to grant increased wages t motive engineers will ad roads between $5,000,00 annually. The increase about 18,000 engineers on roads west of Chicago.

This is the first time railroad history that the a labor organization has sidered as a whole by all in a large territory. Ne tails are yet to be settl

"Story of a Sixteen

The True Attitude of "Y the Labor Q

Authoritative Narrative Unique and Viole for Industrial

The Los Angeles to numerous applic nected narrative of th battle begun August 1, was compelled to wage tant and lawless trea the sake of maintaining its position as a free nal, has prepared a s of the contest from hitting the high places main points of the distinc by it. The account (wh in the form of a conv deals with principles a and sacred as anything tution or the Declaratio dear to every American opens with these strong takable words:

"We stand for the vital 'every citizen has the pursue, unhampered an any lawful occupation a lawful way, and to that right by the whole State and of the nation.

The full title is: "Pe Law! For Industria Against the Closed Sh the Distinct Victory Ov Despotic Trades-Unionis The Los Angeles Times Years' Battle, Showing Standing Fast."

Copies of the pamphl nished on application office, or will be sent address upon the receipt postage. Address The Company, Times Buildi les, Cal.

Engraved New Ide

Library Ink

Calendars Vases Copper Desk Copper Chafing Copper

These goods are ori clusive designs. Pri low.

We invite your

MONTGOMERY JEWELER

Spring Street

Why pay $1.00 while we sell quality pair of reading lens will fit their filled frames, $1.00; satisfac No extra

$1.00 FLEMI

Funds for Inve

in Mind That

ides the ownership of the Angeles into units for in y be invested with full inf fice for booklet and inform

RUSTEE COMPANY,

MUSIC AND MUSICIANS.

...-artist concert ever given in ...ngeles drew such an enthusiastic ...ed as did the Schumann-Heink ...at Simpson Auditorium last ... Every seat in the house was ... only in the afternoon, and later ... of the beginning of the evening, ... were added to the platform and ...onal wide rear aisles; briefly, ...ance possible was filled. With ...ing of the crowd, at concert- ...rooms of people, many in evening ...ed for opportunity to pur- ...ing seats. Most of them ...ured away. During the even- ...veral policemen were kept busy ...ering crowds that congregated at ...doors and climbed to the window- ...ions, among the latter being several ...ent women.

"I could have three like this," said ..., delving into the plethoric ...ket-box. "I would make up entirely ...ne of the last seventeen deficits." ...ll records were broken, first, the ...ence, and second, the rule of ar- ...ved at a very late hour indeed in ...ing. It is fitting, however, to re- ...on her progressive artistry, her con- ...ful intelligence and the astonish- ...ng vocal strength and endurance ...ance as that offered last even-

...erhaps a singer is Schumann- ...that she is not only a lesson for ...ger, but for the instrumental- ...as well.

...Ferdinand Stark: "In Europe, ...used to say to us, his violin ... 'Go and hear Schumann- ...watch her phrasing—when she ...then you turn the bow.'" ...was not yesterday. Yet for ...hears this great operatic artist ...pouring forth an unrestrained ...magnificent melody, and her ...do not wane nor does her en- ...tain.

...programme last night might ...been improved. For the most ...was standard German lieder, ...-songs of various composi- ...and she have interpolated some ...operatic success—in which the ...best knows her—or some more ...ays, the list would have been ...adapted to its purpose. So Sat- ...afternoon she will give the ...airs from "Rinaldo," Schubert's ..."Im" and "Restless Love," all ...last part of her programme, ...of interest to every lover of mel- ...She will be assisted by Frank ...at the organ, and by Wenzel ...violinist.

...Saturday night's audience was not ...a singing mood. With Mme. ...Heink it is the singer, and ...song, which counts most. She ...sang fervidly, enthusiastically ...rose frantically. And when, ...latter part of her list, she re- ...with the brilliant Brindisi ...Lucrezia Borgia," her hearers ...can repaid.

...single number was a virtuoso's ...—for to all the solidity and ...of her German-school work, ...Schumann-Heink added a light- ...flexibility and crispness of tone ...rich and pure—that would have ...well to a light soprano.

...Schumann-Heink voice today is ...not the same voice that she ...so sparingly to delight local ...lovers on her last visit here, ...years ago. Sometimes there is ...evidence of effort in her upper ...register, of sharp force in attack, but ...again her tones are round, even ...and bright in their steady, easy ...production. No better commentary on ...the maturity of her vocal or- ...gan is needed that last night's collo- ...catura programme, which she withstood ...perfectly, finishing with the same ...ease with which she began.

...Never before the public could ...delight and charm an audience, and ...keep that audience in so varying ...mood. Because Schumann-Heink is ...mistress of both comedy and tragedy ...as the whole realm of song be- ...tween, and chooses in varied selec- ...tions.

...The opening was the fine aria "Vi- ...ni" from Mozart, and in conclusion ...sang a recitative and air from ...Handel's "Riesai." In between she ...sang Schubert, Brahms, Schumann, ...Grieg and Franz in a finely- ...varied composite of modern German ...lieder.

...Miss Helen Schaut, her pianist, ren- ...dered an agreeable accompaniment, ...was heard in two solo selections.

...Tonight the organ of the First ...Presbyterian Church at Ninth ...and Figueroa streets will be dedicated, ...Frank H. Colby being at the desk. He ...will be assisted by Mrs. Maud Nichols ...Wood, Mrs. Elizabeth Fonda and The- ...odore H. Irwin.

STREETS AND CARS.

Public Necessities Highland Park People Desire to Have Improved.

Annual Meeting.

The annual meeting of the Highland Park Improvement Association was held last night in Occidental Chapel. ...President Baer was the speaker of ...the evening, and dwelt upon the im- ...portant needs of the territory around ...Highland Park. "The things we most need ...now," said Dr. Baer, "are bet- ...ter car service and paved streets. ...Our car service we are now receiving ...is only an inconvenience to the ...people of this suburb, but a positive ...injury to their interests. We should ...take hold of this matter, and not ...rest until the railway companies ...improve the service."

...Mr. Baer strongly favors paving ...Pasadena avenue, and spoke unfavor- ...ably of a person who is forever pro- ...testing against taxation for public im- ...provements. He said: "I have found ...residents of California delightful, ...but cranks are abominable. We ...should spend every effort to further the ...cause of street paving, so that Los ...Angeles will have thoroughfares that ...will favorably compare favorably with ...those of other cities of equal importance in ...the State."

...Mr. J. S. Noyes delivered an ad- ...dress in which he stated that he se- ...cured for Highland Park for permanent ...benefit after carefully considering ...the advantages of the suburbs. He ...stated that the work of beautifying ...Highland Park be conducted on a large ...scale.

...A. Merrill, president of the as- ...sociation, gave a review of the work ...that had been done in Highland Park, ...and stated that the association ...was one of the first in the State to ...be incorporated. He also stated that ...it was the intention of the association ...to plant several hundred trees to those ...already planted along four miles of ...Highland Park highways.

...The secretary and treasurer sub- ...mitted reports for the past year, and ...the following directors were elected ...for the ensuing year: Carl G. Pack- ...ard, W. Jeffrey, J. S. Noyes, John ...Smith, D. M. Hammack, G. W. E. ...Griffith, W. F. Poer, J. J. Backus, S. ...H. Mott, A. G. L. Trew and C. H. ...Bonebrake.

...Improvements of the poor street ...service between Highland Park and ...Los Angeles, D. M. Hammack stated that ...the delay sometimes after two cars had ...arrived was due to take him on board. ...It was necessary to lay a plank across the tracks so ...that each car would not run by ...himself.

...At the business meeting refresh- ments were served by the Alpha Sorority of the college. A solo was rendered by Harold Ostrom, and the Occidental Quartette furnished music.

AMATEUR THEATRICALS.

Daily Opportunity Club Makes Fun for Green Mountain Folks at Their Monthly Meeting.

The amusing comedy-drama, "The District School," was presented last night at Gamut Club Auditorium, on South Hope street, by the Daily Opportunity Club, under the auspices of the New Hampshire Society. The cast is made up of a number of ladies and gentlemen, who seek in this way to extend help to worthy objects. They "make-up" regardless of conventionalities, and give themselves over to fun-making of an innocent character and full of ridiculous situations.

The grand march, in which the entire company straggled across the front of the stage, single file, was a leading laugh-producing feature. The specialties were a recitation, "Bobby Shafto," by Mrs. J. L. Seamens, and a tenor solo by Charles S. Handrick.

Following is the full cast of the drama: Uriah Perkins, chairman, J. L. Seamens; Jacob Billaker, Grove E. Walter; John Smith, Leroy W. Kellogg; Miss Dashaway, Miss Susan Tweedy; Miss Belinda Sharp, Miss Frances Wilkinson; Miss Sally Simple, Mrs. J. L. Seamens; Hezekiah Pendergrass, teacher, W. D. Fuller; Samantha Piper, Mrs. J. L. Seamens; Sally Brown, Miss Susan Tweedy; Susan Crowfoot, Miss Frances Wilkinson; Jerusha Dickson, Miss Helen Goldbach; Matilda Billings, Miss Phoebe Parker; Mehitable Jones, Miss Alice Hay; Clorinda Geyser, Miss Annie Murray; Dorcas Doolittle, Miss Lillie Tweedy; Ruth Ketchum, Miss June Leitbold; Faithful Snooks, Miss Evelyn McDowell; Luther Brown, Harry M. Cain; Obadiah Buzzard, Ragnar Norberg; Jeremiah Jenkins, Leroy W. Kellogg; Bobby O'Lee, J. L. Seamens; Samuel Snooks, Ray S. Fuller; Sim Pipsey, Walter H. Dorrance; Mrs. Dipsey, Mrs. Bartholomew; Miranda Dipsey, Alfreda Walberg.

THE MARK OF GOOD CLOTHES KNOW US FOR BEST VALUES

You Auto See the Show Of H. & F. Suits and Overcoats

If you need either one or both, you are a lucky fellow, for we're clearing out all men's suits, men's overcoats, men's cravanettes, men's trousers, youths' suits, youths' overcoats, youths' rain coats at a straight

20 Per Cent. Discount

This reduction, mind you, is made from our regular fair and reasonable prices, for clothes of top-notch quality and style.

You can look the whole town over, but if you buy in justice to yourself you'll wind up by buying here. All we ask is a comparison of prices and qualities. You'll never find this store lacking when it comes down to value giving.

The variety is here as well as the value.

Let's see you today.

Harris & Frank

LEADING CLOTHIERS

339-341 South Spring Street

Whatever price you pay for your shoes, you get best values at Staub's. Read the special Staub ad. on page 2, part 1, of today's Times.

C. M. STAUB SHOE CO.

Broadway, Cor. Third

RICKSECKER'S SOAP

FOR THE SKIN AND COMPLEXION

Has for 27 years proved the best and safest soap to use. Physicians use it in their own homes for bathing and for toilet purposes, and in their practice for treating wounds and disease.

Its use leaves a velvety softness and smoothness—a sensation of sanitary purity no other soap yields.

Price 25c a cake, 65c per box.

Of Hamlin Drug Co.

352 SOUTH SPRING—Cor. FOURTH

S. F. BOTHWELL, Pres.
H. M. NEWLON, Secy.

H. JEVNE CO.

Now for Jevne's Cakes!

If you could see the great array of cakes laid out daily by our expert bakers, you would know you need worry no more about baking. So light, dainty and tempting—they are simply unequaled.

Jevne's Layer Cakes are renowned. They come in two or three layers and different icings. You can not help being delighted.

Order Jevne's Cakes for luncheons. They're pre-eminently delicious.

SMOKE JEVNE'S FINE CIGARS

208-210 S. SPRING STREET—WILCOX BUILDING

Will give an interest in a contracting company to a young, energetic railroad contractor who understands all there is to know about railroad construction work. The man wanted must have extraordinary executive ability; a man who can handle foreman and men on 500 miles of work and get results that no other man can get. He must be every inch a real man. Address until Feb. 15, H. A. ENSIGN, 31 Nassau Street, New York.

Eat Sauerkraut

Haven't you observed those glowing cheeks of the German lassie and noted her vigorous healthy constitution?—perhaps stood entranced at the beauty of her sparkling eye? Eat Kraut—you get the best at

LUDWIG & MATTHEWS CO.,

Tel. Main 550; Home A6238. 133-35 S. Main St.

The Robinson Company

Boston Dry Goods Store

225-227-229 SOUTH BROADWAY

Over five hundred guaranteed silk petticoats to be sold on Monday at five dollars. Particulars in Sunday's papers.

Today's Sales

Details of Which Appeared in Yesterday's Papers:

Excellent corsets of the Royal Worcester make at forty-five cents. No telephone orders will be filled. Rear of Annex.

$7 to $12 street hats at $4. Second Floor.

White Goods

SPECIALLY PRICED FOR TODAY AND SATURDAY

32-inch English Nainsook of our twenty cent quality in twelve-yard pieces for $2, or 17½c a yard.

32-inch Linon de Inde of the 35c quality for 22½c a yard.

Above prices hold good for today and tomorrow only.

Spring Coats

For Girls and Little Women

Faultlessly tailored coats of exceedingly rich plaid and checked coatings, tan coverts and checked ladies' cloth, lined throughout with high grade taffetas and silk serges.

Most of them with silk emblems on sleeves, silk velvet collars and velvet buttons edged with cloth of coat—luxurious garments.

Being in the loose-fitting cut and three-quarter length, they are the ideal coats for little women, as well as girls of 8 to 16 years.

Ten to twenty dollars.

(Sold in Misses' Dept. rear of Annex)

A few of the Spring Suits came yesterday

Nouveaute en Rajah

When you see the rare beauty and seemingly endless variety of designs in "Nouveaute en Rajah" you won't bemoan the fact that this season has brought forth no other real novelty in silks for street and outing wear. Stripes, plaids and checks in no end of rich color combinations—a selection that will meet the approval of every lover of silken elegance.

27 to 31 in. widths. Dollar seventy-five.

Sold nowhere else in the Southwest.

Coulter Dry Goods Co.

219-229 S. Broadway, 224-228 S. Hill St.

Special Sale of Curtc

60c Values for 25 and 35c a Pair

These curtains—every pair of them—are too good to waste space in need... their worth.

They're the very pick among the 60c kinds.

Friday—and Friday only—you may select from a hundred pairs of A... and white Nottingham curtains, two and a half yards long, at 25c a pair.

and from white ruffled Swiss curtains of the sixty-cent sort at 35c a p...

$1 Muslin Underskirts for 50c

Make a dollar buy two muslin petticoats instead of one, that's what today's ... certain fine line at fifty cents each permits.

Four rows of excellent wide Torchon lace and edging trimming about the ... these skirts, made of fine muslin, in a manner beyond criticism, they're unusu... bargains at half a dollar. Their counterparts have sold right along for $1 ea...

Finest Linens at Half Price

Impossible to order just enough of each sort of linens for all demands. ... like this has to have wide margins in stocks, so that it can render full serv...

We are after these over-lots in our finest grades. And these prices ... we are in earnest.

$75.00 table cloths are now	$37.5...
$85.00 table cloths are now	$47.5...
$115.00 table cloths are now	$57.5...
$190.00 table cloths are now	$95
$215.00 table cloths are now	$107.
$235.00 table cloths are now	$117.
$250.00 table cloths are now	$125.
$265.00 table cloths are now	$132.50

Coulter Dry Goods Company

98c

...sleeve with two pockets, ...ladies and ...40; special ...fine tucked ...Values to ...

$6.98

...on styles; made ...ark gray, brown, ...ls, and buttons; ...$6.98.

...oby grays, navy ...on jackets, well ...Newest design in ...$2.50 ...one price; ...wide storm ...ine of rines.

...98c YARD ...taffeta—fine fab- ...l colors; pretty ...mode, tan, Alice ...rose, pink, amy- ...ack. $1.09 qual- ...a Silk at 59c ...h taffeta silks, soft ...quality; in stripes, ...figured and change- ...Reds, greens, ...lues. $1.00 values, ...yard.

QUALITY GOODS

ANDERSON & CHANSLOR CO

GROCERS

428-SPRING STREET-430

PHONES EX. 38

Quality Talk

For lo, these many years, we have talked "Quality." Before the agitation of Pure Food Laws, we nailed "Quality" to our masthead. And there it has stood as an inspiration to us, as a light in the skies, as a beacon to guide to our support the thousands who have appreciated the fight we have made to furnish them with pure goods—"Quality Eatables."

"Quality" has at last come to its own. It is no longer a fad. It is the fashion. We who have pioneered through shoals of possible adversity in support of "Quality" principles, find ourselves in the vanguard of a movement which is to endure to days of a remote futurity.

We ask you—the buying public—are we entitled to your support? We need you. Do you need us?

Shoes for Boys

Price $3.50

A heavy winter shoe in Shrewsbury Tan at $3.50, or in black Box Calf at $4.00. Cut Blucher style, comfortable and serviceable.

Wetherby-Kayser Shoe Co.

215-217 South Broadway

The Goodyear Raincoat Co.

Offers 400 garments left from the broken lines, one and two alike. We have classed them as

Odds and Ends

They will be placed on sale Friday, Jan. 25, sale to continue while they last at

33c On the Dollar

These 400 garments are the finest raincoats ever put on sale for the money. Mostly all Priestly cravenettes. Men's and women's garments go at 33c on the dollar. Put in your attendance; get into a high-grade garment at a small price; merchandise at 33c on the dollar is given away instead of being sold. No mail orders.

Goodyear Raincoat Co.

210 South Broadway

One Third Reduction on China Plates

But two days remain to avail yourself of the one-third reduction we are offering on rich decorated China Plates in dozen lots. The sale includes Service Plates, Dinner Plates, Soup Plates, Salad Plates, Oyster Plates, Entree Plates, Bread and Butter Plates, Luncheon Plates. We have many attractive designs in Bouillon and After-Dinner Cups and Saucers that are included in the sale.

Make it a point to get in today or tomorrow. Shown on the main floor.

H. F. Vollmer & Co

513-515 So. Broadway

Gifts

This is the best place to buy gifts.

For Birthdays.
For Weddings.
For Anniversaries.

And for every occasion when you want the best gift for your money.

Kodaks,
Pictures and Frames,
Stationery & Art Novelties

Mail Orders Filled

Merick Reynolds Co.

222 So. Broadway

Opposite Coulters

FURNITURE

REMOVAL SALE PRICES
BARGAINS THIS WEEK

BROADWAY DRAPERY AN...
FURNITURE COMPANY

447 SOUTH BROADWAY

"Better Values Than Eve...

New Fall Suit...

$15

Kahn's, 457 So. Broadw...

...Y OF
...RLY DAYS.

...ECTING RELICS
...SEUM.

...ture to Be Res-
... Recover Stolen
...-Crazed Fellow
... Mining Camp.
...Weed and Die.

...ICE OF THE TIMES.]
... Jan. 22.—There
...revival of interest
...ected with the pio-
...n, a fact probably
... so many old tim-
... few months. In
... Club, the woman's
...city, has started a
...ling, in which it is
...n for a museum of
...ys of Arizona and
...nts that shall tell
... times when the
... the southwestern

...olicit the donation
...ipts and photo-
...e hidden away in
...nd even to secure
...niture that sufficed
... pioneers. The first
...n of Arizona still
...ott, a well-built and
...cabin in the pines on
...the city.
...a start was made in
...cessary fund. Under
...the Monday Club was
...yamps. Evening," an
...anned by Miss Sharp-
...n Hall furnished a con-
...the entertainment, ad-
...dience on the subject
...e of Arizona, whereof
...a historian, and re-
...r her stirring frontier
...r entertainment is to
...Phoenix to add to the
...y the woman's club

...OVER HORSES.
...of the value of the
...n to the stockmen
...couple of members
...n lately returned a
...r stolen horses, which
...away from Bull Bas-
... Flagstaff, by a half
...The trail was followed
...en the thieves, dis-
...es followed, aban-
... rode with all speed
...ence it is believed
...he rangers were un-
...the robbers and so,
...vo days' chase, re-
...horses back to their

...WITH WHISKY.
...n over-generous mine owner, D. H.
...th, brought to his camp several
...lons of whisky. Tuis proved to be
...the liking of one of the employés.
...rge Anthony, who, after liberal
...rouage of the jug, appropriated
...o himself all the firearms available,
... proceeded to take possession of the
...p. Smith was driven from the
...mises, several shots accelerating his
...eress, and then Anthony burned
...n the house tent, destroying a con-
...rable supply of provisions. When
... fire waned, Anthony stripped from
...self every shred of clothing, except
... shoe, and contributed the gar-
...nts to the pyre. The next morning,
...h sobered and almost frozen, he
...oared at a near-by mining camp to
...ead a large supply of remorse. He
... fed and clothed and then per-
...ded to escape, for Smith was on his
...l and no bloodshed was desired.
...riday night J. H. Conlee, superin-
...ent of the Buster mine, reported to
... police that he had been held up
...four men and robbed of $900. The
...ce do not believe the story.
... Scashiglihy, a Swiss miner at Mc-
...e camp, who recently arrived from
...ding, Cal., dropped 150 feet in the
...n shaft of the McCabe mine. Ap-
...ently the man had mistaken his di-
...ion and had walked blindly into the
...n shaft from the station on the 700-
...level.
...arly Thursday morning the post-
...ffice was robbed. The
...secured only $3.60 for his trouble.
... was two safes in the office, and
... burglar used his energy on the
...ng one.

SHEEP POISONED.
...ur hundred head of sheep belong-
...to E. T. Smith died last week on
...nge around Skull Valley, sup-
...dly from eating poisonous plant.
...s said that a few years ago fully
... sheep died in the same locality
...m the same cause. A number of cat-
...also have been found dead in Skull
... Kirkland valleys lately, and the
...territorial veterinarian has been re-
...sted to make investigation.
...he Forest Supervisor at Flagstaff
...received the proclamation of the
...sident proclaiming all lands within
...Grand Cañon Forest Reserve, ly-
...north and west of the Colorado
...r in Arizona, as a preserve for the
...protection of game animals, "to be reo-
...ed a breeding place therefor,
...that hunting, trapping, killing or
...ding of game animals within the
...of the said area is unlawful."

INDIANS PREFER SNOW.
...is an odd fact that while summer
...ils at the bottom of the deep
...n of Cataract Creek, the residents
...the valley, the Havasupai Indians,
...all out on the uplands in the deep
...and bitter cold. It is not a matter
...diatic preference, however. The
...ans found centuries ago that jack-
...bits are very easily run down when
...ow is soft.
...orth and northeast of Prescott in
...plateau region intense cold has pre-
...ed for several weeks. The tempera-
... at Flagstaff dropped to 5 degrees
...zero, snow is deep on the moun-
...s and in the forested region and
...y dam is full of water and over-
...ing.

O'NEILL STATUE.
...ator Borglum has written that
...equestrian statue of Capt. W. O.
...Neill will be cast early in the com-
...month and that it will probably
...ready for dedication by the first of
.... This was gratifying news to
...committee, which had even been
...aring for dedication late in the
... It is now proposed that the
...monies be held on June 24, the
...of the Rough Riders' first battle
...uba. Mr. Borglum expects to visit
...cott in February. He lately com-
...ted a monument and equestrian
...e of the famous Confederate offi-
... Gen. Gordon, to be erected at
...nta, Ga.
...e Prescott Electric Company is ac-
...d of spite in its announcement that
...ill probably be necessary to shut
... its works for a week or so, on
...unt of lack of fuel. This will
...n the stoppage of the electric and
...supply and the hanging up of the
...at car system. The city has coun-
...l mildly by instructing the com-
...y to keep its cars off the street
...r running hours at night.

BRAVE WOMAN.
...e filing of an inventory in the
...ate Court of the estate of Anna
...ler, deceased, has made public the
... that the woman for some time
...been the official mail carrier from
...dland to Wagner, a section consid-
...ome of the wildest in Arizona.
...ring from consumption, she came
...rizona from New York and here

The Stomach On a Strike

The Tonic Treatment for Indigestion Most Successful

Dr. Williams' Pink Pills Cured This Case

A Household Remedy Which Is Useful in a Wide Range of Common Ailments.

Loss of appetite, coated tongue, bad taste in the mouth, heavy, dull headache, and a dull, sluggish feeling—these are the symptoms of stomach trouble. They indicate that the stomach is on a strike, that it is no longer furnishing to the blood the full quota of nourishment that the body demands, hence every organ suffers.

There are two methods of treatment, the old one by which the stomach is humored by the use of pre-digested foods and artificial ferments, and the new one by which the stomach is toned up to do the work which nature intended of it. A recent cure by the tonic treatment is that of Mrs. Mary Stackpole, of 81 Liberty street, Lowell, Mass. She says:

"I suffered constantly for years from stomach trouble and terrible backaches, and was confined to my bed for the greater part of three years. I was under the care of our family physician most of the time, but did not seem to get better.

"I was completely run down and was not able to do my work about the house. My blood was impure and my complexion pale. I suffered from flashes of heat, followed suddenly by chills. I had awful headaches, which lasted from three to four days. I could get but little rest at night, as my sleep was broken and fitful. As a result I lost several pounds in weight and became very nervous.

"I was in a wretched condition when Dr. Williams' Pink Pills were brought to my notice by a booklet which was left at my house. I started to take the pills at once and began to gain in weight and health. I was encouraged by this to keep on until I was cured. My friends and neighbors often remark what a changed woman I am, and I owe it all to Dr. Williams' Pink Pills."

These wonderful pills have been used with the best results in the treatment of stubborn cases of stomach trouble, and as they are a powerful blood builder and nerve tonic they are useful in a wide range of diseases such as anaemia, rheumatism, sciatica, neuralgia, nervous headaches, and even locomotor ataxia and partial paralysis.

Dr. Williams' Pink Pills are sold by all druggists, or sent, postpaid, on receipt of price, 50c per box, six boxes $2.50, by the Dr. Williams Medicine Company, Schenectady, N. Y.

secured the mail contract in the hope that the outdoor work would restore her ...

PRESCOTT NOTES.

It is probable that the magnificent deposit of tufa in Kirkland valley, southwest of Prescott, will soon be drawn upon by the builders of Los Angeles. Frederick D. Brown, a Los Angeles architect, was a recent visitor to the quarries. He expressed his entire satisfaction with the stone as a building material and his pleasure in its beauty.

W. J. Hickey has filed suit in the District Court, asking dissolution of the partnership of Burke & Hickey, who for many years have owned and maintained the Hotel Burke in this city.

George C. Henning, proprietor of the Winslow Mail, has purchased the Holbrook Argus, thus securing control of the newspaper field of Navajo county.

Friday evening the east-bound Santa Fé Limited collided with a west-bound freight near Cliffs siding, five miles east of Flagstaff. Twenty passengers reported themselves more or less injured. The only person seriously hurt was the chef of the dining-car. The enginemen on both trains saved themselves by jumping. The dining-car was the only car which could not be pulled out with the train after the wreckage had been cleared away, about five hours later. The error that caused the collision was the disregard of orders by the freight crew.

The Flagstaff Board of Trade claims that its town has the highest freight rates of any in the United States. The eminence is not appreciated and correspondence on the subject has been entered into with the traffic officials of the Santa Fé system.

FOOT RACE WITH THIEF.

Two Men Awake to Find Burglar in Their Room, Chase Him a Block, but He Escapes.

R. M. Hathaway and J. A. Draffen chased a thief from their room in the Blathe Hotel, No. 215½ East Fifth street, early yesterday morning. The man made his escape with a lot of clothing which he had stolen from the apartment. Hathaway and Draffen were asleep. One of them awoke the other with the statement that some one was in the room. At this moment the burglar leaped from a closet which he had been riding. The two roomers jumped from bed and pursued him downstairs, through the front door, up Fifth street to Los Angeles street, and along the latter thoroughfare for half a block.

The thief took three suits of clothes and two overcoats. He had packed them in a grip which he stole from the closet he was rummaging when he awakened the sleepers.

Meaning of "Bore."

The term "bore," when applied to shotguns, is never used to indicate length, but always refers to the diameter of the bore. There is, by the way, quite an interesting scrap of history attached to the use of the term, which carries us back to an early period in the use of firearms. In the days of our forefathers, when rifle balls were spherical, and long, cylindrical, conical-headed bullets and rifled barrels were undreamed of, the gunsmith adopted a curious but convenient method of designating the gage or diameter of the bore. He expressed it by stating how many bullets, of a size that would fit a particular musket, would go to make a pound. Thus, a 10-bore musket would be one of such a bore than ten of its bullets would go to make a pound weight; a 16-bore gun would be one whose bullets would run sixteen to the pound, and so on. Hence we get the anomaly, that the larger denomination musket has the smaller bore. Although the day of the spherical bullet has long passed away, and the only smooth-bore remaining is the shotgun, the old method of designation has been retained.—[Scientific American.

FIRE SALE

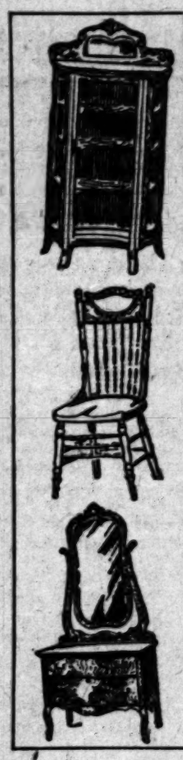

Beginning Monday Morning, Jan. 28, at 9 O'clock

Watch! Wait!
Be Ready to Buy!

The order from the Fire Insurance Adjusters is imperative. Every piece of furniture in the DuBois & Davidson stock must be sold immediately. This monster clearing sale will not begin until Monday morning, January 28. Some articles will be almost given away; others will be sold at ⅓, ¼ and ½ off the regular prices while all of the stock that was untouched by fire or water will be sold at liberal discounts. Sale prices are now being fixed; wait for this big money saving event for the prices will startle everyone in Los Angeles. We must and will sell every article regardless of cost.

PECKHAM & CO., Insurance Adjusters.

DuBois & Davidson FURNITURE COMPANY
212-214 West Sixth Street **Between Spring and Broadway**

Showing the unrivaled position of Palms in the new Los Angeles Pacific system. Four tracks to Venice. Southern Pacific road to be electrized. Palms will be only 18 minutes' ride from 4th and Hill Sts.

"Overlooking The City and The Sea"

Beautiful Palms

Go Out and See Los Angeles' Finest Suburb. Magnificent in Its Scenery and View, Charming in Its Many and Varied Natural Attractions, and Gigantic in Its Certainties for Growth and Profit-Making.

The expenditure of the Harriman millions for rapid transit will increase values in Palms several hundred per cent. We offer acreage, syndicates, and business and residence lots at prices which assure large profits to investors.

We Will Loan Money to Build to Those Who Pay Cash For Lots

Free Tickets at Our Office Go Out Today

Free Automobiles Meet All Short Line Cars

Palms Land, Light and Water Company

Home F 5833 Broadway 2774 — 309-10-11 Union Trust Building — 4th St., Palms, Bell 2090 Santa Monica Exchange

ELECTRIC FLAT IRONS
SPECIAL PRICE
We Leave It to Your Judgment. See the Inside of an Iron Before Buying. Ask for "The Steel Clad"
Woodill & Hulse Electric Co.
"The Home of Electrical Appliances"
276 South Main, Corner Third

Somnoforme is the greatest anaesthetic the World has ever known for the painless extraction of teeth.
Painless extractions 50c; fillings 50c; gold crowns $5.00; bridge work $5.00; plates $5.00 up. All work is painless and fully guaranteed. Free! Cleaning and extracting with other work. Open evenings and Sunday mornings.
TWIN BROS., Painless Dentists,
205 1-2 South Sprihg St., Ramona Block.
Phone, A5281 Dr. Gleaves, Mgr.

Lowman & Co. 131 SOUTH SPRING
Men's Fine Clothing, ready-to-wear, $15.00 to $25.00

Schools and Colleges.

MARLBOROUGH SCHOOL FOR GIRLS
... W. 3RD STREET.
...th year opens October 2nd.
Outdoor study, gymnasium, tennis, basket-ball. Pupils under 14 not admitted. References from school last attended. Absolutely necessary if pupil is unknown to the principal.
Mrs. Caldwell will be at home after Sept. 15th, daily from 2 to ...
Certificate admits to college.
MRS. GEORGE A. CASWELL, Principal.
M. L. GROUARD, Vice-Principal.

MARLBOROUGH PREPARATORY SCHOOL
... WEST ADAMS STREET.
Girls under 14 years old. New building with requisite equipment, containing class rooms, gymnasium and dining-room. Large, secluded playgrounds; tennis, basketball, croquet, swings. Instruction given in all English branches, French, German, Spanish, Latin, as far as is consistent up to the age of 14 years. Music, drawing.
Second semester opens February 14.
MISS IDA B. LINDLEY, Principal.

The Brownsberger Shorthand Business College
... West Seventh Street.
The Largest Business College in Los Angeles. Beautiful for situation. Perfect light and air. Investigate.

Girls' Collegiate School. (Casa de Rosas) Adams and Hoover streets.
Fall term opens Sept. 17. Resident and day pupils. Certificate admits to College. Twelve years graded course. Music, Art, Gymnasium. Tennis, basket-ball courts. Fourth building ready in September.
Alice K. Parsons, Jessie W. Duncan, Principals.

The Fisk Teachers' Agency, (Inc.)
... Douglass Bldg, Los Angeles
RALPH W. CODDINGTON, Manager.
(Offices in principal cities.)
We have filled twenty-three thousand nine hundred and eighty positions aggregating in annual salaries $... Business conducted upon a high plane. Correspondence with employers is invited. Registration forms sent to teachers on application.

Fillmore School of Music
Office, 325 Blanchard Bldg., Los Angeles. Largest and strongest faculty in Southern California. All branches of Music taught. Fencing, Physical Culture and Elocution. Moderate fees. Write, or call for catalogue.

English Classical School
FOR GIRLS
154 S. Euclid Avenue, Pasadena, Cal.
Outdoor study, gymnasium, tennis, horseback riding. Certificate admits to college. Anna B. Orton, Principal. Home ...6. Fall term begins Sept. 27.

Huntington Hall Boarding and Day School for schools prepares for Eastern colleges and European travel.
Exceptional advantages in English and advanced French given to post graduates. French, the language of the dining-room and dining-room. Tuition for day pupils in Senior Department, $200; Junior Dep't., $...; Primary, $100.
FLORENCE HOUSEL, Principal. 1111 S. Main St.

School of Art and Design
N. E. corner Westlake Park. Every branch day and night. Illustrated Prospectus. Provides a complete modern art education. L. E. G. Macleod, Director. E1697.

100 WORDS PER MINUTE IN SIX WEEKS
Eclectic Shorthand
Saves 30 per cent. Fees and Time
500 S. Broadway

Sonnenschein
Kindergarten and Primary School. 8th year. Second term opened Jan. 21. Apply to MISS MARIAN P. GREENE, 1127 West 27th street or visit school, 3039 Foster street. Telephone ...

CUMNOCK SCHOOL OF EXPRESSION
Boarding and day school for young women. Thirteenth year. Expression, Academic and Special Courses. High standards and ideals. Individual instruction. Catalog on request. CUMNOCK HALL, 1200 South Figueroa St.

SOUTHERN CALIFORNIA Business College
AND GRAHAM SCHOOL OF SHORTHAND.
... S. GRAND AVE. LOS ANGELES, CAL.

L. A. ... Business College

Western Business College
806 S. Hill St. Day and Evening

YALE SCHOOL
T. G. Adams, A. B., head master (Yale.) Boarding and day school for young men and boys. Fine gymnasium. Illus. Cat. free. Tel. ... 220 N. Union Ave.

L. A. CONSERVATORY OF MUSIC AND ARTS.
... South Spring
Emily J. Valentine, Pres.
2289 Home 2304 Main

LOS ANGELES MILITARY ACADEMY
For boys and young men; the best place for your son. Call or write. Phone Main ... Home A7237. WALTER J. BAILEY, A.M., principal.

MISS De LAGUNA AND MISS VANCE'S SCHOOL FOR GIRLS
THE WESTLAKE SCHOOL.
Beautiful situation. Accredited to leading colleges. 612 South Alvarado Street. Main ... Home ...

Scratch Pads for School Children

Any school child presenting this clipping to the Subscription Department, Business Office of The Times, Cor. First and Broadway, will be presented with a 100 page blank paper writing pad free.

Money Lenders
Open evenings.
Private rooms for ladies.
Reference, by permission, First National Bank.
A. B. Cohn & Brother
... S. MAIN ST.

PATRONIZE HOME INDUSTRY
Trunks and Traveling Bags Made at
G. O. Whitney's Trunk Factory
are guaranteed to give good Satisfaction
228 S. MAIN ST.

Southwestern Packing Co. Meats
Officially Inspected
Sanitary, Healthful, Germproof
Both Phones 1333

Open Swelldom
... BROADWAY
821 South Broadway

NOSE PAINTER STICK TO TA...

Tucson License Jump Doe... Drive Them Out.

City Made Richer by Fift... Thousand Per Year.

Miner Falls in Shaft Just ... fore Blast Kills Him.

SPECIAL CORRESPONDENCE OF THE TIM...

TUCSON (Ariz.) Jan. 22.—The p... of the saloon men in town appears ...allow in the footsteps of the gambl... the hand of adversity is being ... both. Added to a practical pro... tion of gambling within the city, ...ense tax of $1000 was levied up... ...ch saloon in December. This mon... all saloon-keepers of the city, numbe... ...y thirty-four, have paid in $250 ea... for the quarter's license in advanc... ...nything them to retail liquor.
The license tax of $1000 a year, in ad... ...tion to other license and taxes, wa... ...expected to drive fully half the sa... ...oons out of business, but not one o... ...oons has quit. The city will be th... ...ther for the year by over $15,000. The ...City Council is favorably disposed ... the saloon men and is reported to ha... ...hatching a scheme whereby the license ...to be reduced to $50 a quarter within ...few months, thus striking an aver... ...satisfactory to the liquor inter...

RAILROAD TALK COMFORT.

Much comfort is being found in Tuc... over the reports of the building of ...Arizona road from San Diego to ... and of the building of an exten... of the El Paso and Southwestern ...Benson to the westward. There is ...hope that the Southwestern and ...Spreckels may join and that Tuc... may thereby be given a second ...continental highway. One report ...that the Phelps-Dodge Company will ...and the Southwestern down the San ...ee River from Benson to the con... ...ion at Winkleman with the Phoe... ...and Eastern, a Santa Fe road, and ...R and the new Arizona and Gulf... ...road thus gain an outlet to Los ...and the Coast. The visionary ...sanguine men of El Paso regard the ...southwestern extension as being for ...Texas Pacific, a road controlled by ...Gould interests.

FALLS AND BLAST KILLS.

...t Tuesday at Compton Camp, ...y miles south of Casa Grande, ...e Lee, a young miner, met death ...a horrible manner at the bottom of ...sixty-foot shaft. He and another ...had been hauled to the top of ...shaft, immediately after lighting ...fuse of six blasts. At the top the ...miner stepped from the bucket, ...permitting it to tip and precipi... ...Lee to the bottom. He had hardly ...ched before the six dynamite cart... ...exploded, tearing the body to ... Lee was the son of John C. ...e of the pioneers of Arizona.

"TIGE" DIES BY FIRE.

...e of the noted characters of Ari... W. M. Williams, a gambler, ...y known as "Tige," a nickname ...upon him many years ago be... ...e of the ferocity with which he at... ...and financially demolished a ...or of faro games in Silver City, ...ms departed this life in Safford ...Monday, there being burned to ...in a fire that destroyed the Saf... ...Hotel. It is assumed that the ...r had fallen asleep beside a ...lamp, which later exploded. ...ins of the hotel is reported to ...been only about $2000.

SANTA CRUZ RIVER DAM.

...people of Pima and Santa Cruz ...y are becoming deeply inter... ...in the problem of conserving the ...waters for the benefit of agricul... There is a strong possibility ...e of the early works of the ...ation Service will be the build... ...a dam on the Santa Cruz River ...y H. M. Woolf of Kansas City, ...construction of a dam in the ...Verde Cañon in the Rincon ...ch, wherefrom to irrigate 10,000 ...res of high land along the Rillito. It ...mated that a dam 120 feet in ...ght and 750 feet in extreme length and ...ld cost about $360,000. The dam ...so situated that from it could ...ped about 1500 horse power, ...ld be readily transmitted, ...y, to Tucson. A similar en... ...in Sabino Cañon could be ...ed to add about 1000 horse power

TERRITORIAL BRIEFS.

...spection of baggage, freight ...ss matter and of baggage ...Mexican republic is most thor... ...adays, the principal object ...prevent importation of fire... ...might be used by the hos...

...ck Sheriff Livingstone of ...nty lost a number of re... ...d several pairs of handcuffs, ...e raid of some bold thief ...reasures of the Sheriff's of... ...ar to relate, he has found ...m at different points about ...n the handcuffs still are

...ndell of Tucson asserts his ...the story that the remains ...her, Thomas Grindell, had ...near the Sonora seacoast. ...in which the body was ...hardly have been reached ...dell party; indeed, Mr. ...inks there is strong possi... ...his brother might have ...y from the mainland to ...nd and that he may be ...with the Indians.
...ern California, Arizona ..."Old Baldy," though the ...ason of the name was not ...but an enormous bear ...in the Santa Rita Moun... ...ing parties by the score ...the animal, but without ...ugh his fair was well ...his trail was easy to fol... ...ays ago, however, he be... ...and was met on a moun... ...Al Johns, a miner. The ...on his hind legs to dash ...but the miner was ready ...ing rifle, placing three ...body of the bear in as ...The animal dropped to ...and started for the ...ed up five more cart... ...the giant toppled. The ...d fully ten pounds.
...e Knights of Columbus ...ed in Tucson February ...w councils of the order ...ents, Blabee and Globe. ...been organized the ...Telephone Company, in... ...ity vicinity. The first dis... ...ped will be the Pinto ...orthwest of the camp. ...hona line of the Con... ...ny will be in operation

ROSE PAINTERS STICK TO TAN.

Tucson License Jump Doesn't Drive Them Out.

City Made Richer by Fifteen Thousand Per Year.

Rear Falls in Shaft Just Before Blast Kills Him.

[SPECIAL CORRESPONDENCE OF THE TIMES.]

TUCSON (Ariz.) Jan. 23.—The path of the saloon men in town appears to be in the footsteps of the gamblers, for the hand of adversity is being felt here. Added to a practical prohibition of gambling within the city, a license tax of $1000 was levied upon the saloons in December. This month the saloon-keepers of the city, numbering forty-four, have paid in $250 each for the quarter's license in advance, entitling them to retail liquor.

The license tax of $1000 a year, in addition to other license and taxes, was expected to drive fully half the saloons out of business, but not one of them has quit. The city will be the richer for the year by over $15,000. The City Council is favorably disposed toward the saloon men and is reported to be favoring a scheme whereby the license fee is reduced to $50 a quarter within a few months, thus striking an average satisfactory to the liquor interests.

RAILROAD TALK COMFORT.

Much comfort is being found in Tucson over the reports of the building of railroads read from San Diego to Yuma and of the building of an extension of the El Paso and Southwestern system to the westward. There is hope that the Southwestern and Phelps may join and that Tucson may thereby be given a second transcontinental highway. One report has the Phelps-Dodge Company will build the Southwestern down the San Pedro River from Benson to the connection at Winkleman with the Phoenix-Eastern, a Santa Fé road, and that the new Arizona and California road thus gain an outlet to Los Angeles and the Coast. The visionary railroad men of El Paso regard the Southwestern extension as being for the Santa Fé Pacific, a road controlled by Santa Fé interests.

DRILLS AND BLAST KILLS.

Early Tuesday at Compton Camp, a few miles south of Casa Grande, Lon Cox, a young miner, met death in a horrible manner at the bottom of a prospect shaft. He and another miner had been hauled to the top of the shaft immediately after lighting a fuse of six blasts. At the top the other miner stepped from the bucket, permitting it to tip and precipitate Cox to the bottom. He had hardly left the six dynamite cartridges, tearing the body to pieces. Cox was the son of John C. Cox, one of the pioneers of Arizona.

MINER DIES BY FIRE.

One of the noted characters of Arizona, W. M. Williams, a gambler, known as "Tige," a nickname given him many years ago because of the ferocity with which he attacked and frequently demolished a number of faro games in Silver City, Ariz., expired this life in Safford on Sunday, there being burned to death in a fire that destroyed the Safford House. It is assumed that the unfortunate had fallen asleep beside a lamp, which later exploded. The loss of the hotel is reported to be only about $3000.

SANTA CRUZ RIVER DAM.

The people of Pima and Santa Cruz counties are becoming deeply interested in the problem of conserving the waters for the benefit of agriculture. There is a strong possibility that one of the early works of the Reclamation Service will be the building of a dam on the Santa Cruz River at Calabasas. A later scheme, proposed by H. M. Woolf of Kansas City, is the construction of a dam in the Santa Cruz Cañon in the Rincon mountains, wherefrom to irrigate 10,000 acres of land along the Rillito. It is estimated that a dam 120 feet in height, 30 feet in extreme length and 600 feet in length at the bottom would cost about $200,000. The dam is so situated that from it could be developed about 1500 horse power, which could be readily transmitted, it is said, to Tucson. A similar enterprise in Sabino Cañon could be developed to add about 1000 horse power.

TERRITORIAL BRIEFS.

Inspection of baggage, freight matter and of baggage in Mexican republic is most thorough, the principal object to prevent importation of fire-arms might be used by the hostiles.

Sheriff Livingstone of Cochise lost a number of revolvers and several pairs of handcuffs, the said of some bold thief who, by pressure of the Sheriff's office, is known to relate, he has found his way at different points about Arizona, but the handcuffs still are missing.

Sheriff of Tucson asserts his belief in the story that the remains of Capt. Thomas Grindell, had been cast near the Sonora seacoast, at which the body was found, hardly have been reached by any party; indeed, Mr. Grindell thinks there is strong possibility that his brother might have gone from the mainland to Lower California and that he may be living with the Indians.

Arizona Bandy," though the origin of the name was not known, was an enormous bear that lived in the Santa Rita Mountains. In parties by the score to see the animal, but without success. His lair was well known, the trail was easy to follow, and days ago, however, he was met on a mountain road by Al Johns, a miner. The animal rose on its hind legs to dash at the miner was ready for him, placing three bullets in the body of the bear in as many seconds. The animal dropped to the ground and started for the miner, but with one more cartridge the giant toppled. The bear weighed fully 500 pounds.

The Knights of Columbus of Tucson February 11 councils of the order in Douglas, Bisbee and Globe. It has been organized the Home Telephone Company, independent telephone service to the vicinity. The first district will be the Pinto to the northwest of the camp. The office of the Company will be in operation between Tucson and Benson about February 1. It is understood there is no doubt whether connection will be made at Benson with the system of the Tombstone Telephone Company, which couples Benson with Tombstone, Bisbee and Douglas. The management of the two companies seem to have failed of an agreement on the percentage of division of the charges collected.

The second ordinance passed by the new City Council of Globe prohibited the admission of women and minors to drinking saloons and provided a fine of $300 for a violation of the ordinance. The saloon license was fixed at $90 a quarter and that of gambling dens at $45 a quarter.

CAGE GRINDS MINER.

DEATH IN SPRAY SHAFT.

BISBEE (Ariz.) Jan. 22.—Sunday morning at the Spray shaft, some clothing was seen by the engineer on one of the cages, as he hoisted it to the surface. Investigation concerning the owner developed the absence of Stephen Murick, one of the miners. The presence of blood on the bottom of the cage led the searchers to the sump at the bottom of the shaft, where the mangled body of the miner was found. It is plain that he was caught between the cage and the side of the shaft, but no explanation of the accident is to be had.

Fred Buckles died at the Goldman Hotel in Douglas, asphyxiated by gas in the bathroom. A singular fact is that the man had a craving for the odor and effect of illuminating gas. It is supposed that he allowed it to escape until its strength was so great as to cause death.

Small quantities of coal and oil are coming to Bisbee and Douglas from Texas, Colorado, New Mexico and California, but hardly in quantity to keep all the works running. The Copper Queen works at Douglas have been compelled to substitute coal for oil under their boilers.

A short time ago in Tombstone, the tearing down of an old Chinese laundry building developed the presence of a box, somewhat larger than a coffin, set just under the floor. It was reached by means of a trap door in the floor, and had been carefully provided with ventilation by means of a flue that ran through the roof. Officers believe that the box had been put to frequent use in hiding Chinese who had entered the country illegally from Mexico.

Dr. F. T. Wright of Lisbee believes he has the longest official title ever wrapped around an employé of the United States government. He has received appointment as "Temporary Acting Assistant Surgeon of the United States Public Health and Marine Hospital Service."

The receipts of the Douglas postoffice are very much on the up-grade, having infl been $4722 for the past quarter, as compared with $3925 for the same quarter of the year before.

Douglas is to have a $2500 building to house the congregation of the local Mormon church.

A new clubhouse to cost $7000 is to be built by the Copper Queen Company, and by public subscription in upper Lowell, particularly for the benefit of the miners working in the vicinity.

Announcement has been made of the promotion of Lieut.-Col. Emilio Kosterlitzky to be full colonel in the Mexican army. For more than twenty years Col. Kosterlitzky has been in active command of the Rurales in Northern Arizona, and to him is given the credit of clearing the country of hundreds of renegades, whose work for a while had been unchecked. The clearing processs has been a bloody one, but of the many who have met summary execution at the hands of the Rurales, it is doubtful if there was a case that had not deserved the limit of the law.

On February 8 a meeting of the stockholders of the El Paso and Southwestern Railroad Company will be held in Bisbee, for the purpose of considering an increase in the capital stock of the corporation from the present figures of $7,000,000 to $10,000,000. Just what the additional money will be used for has not been announced by the management. But there are rumors of an extension of the road from Benson northwest to a Santa Fé connection, as well as rumors that suggest a connection with the new Spreckles road that is to be built out of San Diego. There is little doubt that something of large importance is about to happen in Arizona in the railroading way, and that the Southwestern system will be mixed up in it, as having the line of lowest gradients across the transcontinental divide.

For several years there has been bitter complaint over the manner in which the Southwestern and Southern Pacific fail to connect with each other at Benson. The schedules apparently have been gotten up with that particular object in view. Instances have been known when trains on either line have pulled out just as a train on the other road has steamed into the yard, full of passengers eager for the connection. Thus it is usual for Benson to be full of impatient and disgusted travelers, much to the financial gain of the hotel men of that junction point.

The "Perfect Model."

According to testimony given in part 5 of the New York city court, dressmakers have established these as the proper measurements of a well-formed young woman sixty-eight inches in height: Bust, thirty-six inches; waist, twenty-five inches; hips, forty-three inches.

A curious instance this of the scientific fact of "modification by environment." For the proportions indicated are as far from the beautiful as they are from the natural. The "perfect model," according to the unchangeable canons of art, with a bust measure practically unchanged, would have a waist at least five inches larger and hips at least five inches smaller, and be far more graceful in repose as well as more vigorous in movement. A small waist does not give the figure a slender appearance, but by the law of contrast quite the reverse. The athletic young man has naturally a smaller waist in proportion than the athletic and healthy young woman, but he does not appear more slender.

It is not "tight lacing" that so affects beauty of form. The inevitable result of hanging many heavy garments from the waist is to constrict it and force the flesh down into the clumsy hips, which are such a common modern defect. It is unfortunate that a flaw due to ill-adjusted clothing should be labeled "perfection."—[New York World.

Alaska Trade Is Enormous.

The value of freight shipments carried on vessels in the trade along the southeastern coast of Alaska reached $7,052,952, and the Bering Sea shipments were valued at $8,021,270, according to the annual report of Harbor Master Spaulding. The report is now being compiled by Assistant Harbor Master Burke and will be filed with Mayor Moore in the next two days.

The report also shows that a total of 802,578 persons arrived in port on vessels during the past twelve months and a total of 811,402 departed.—[Seattle Times.

CASTORIA
For Infants and Children.
The Kind You Have Always Bought
Bears the Signature of Chas. H. Fletcher

STATIONERY DEPARTMENT.
Box paper. Initial letter paper, envelopes to match, not all letters, the 35c kind at 23c.
10c fancy pen holders .....5c each
Los Angeles View Books, now 5c
Post Cards, local views .....1c each
Envelopes, different sizes, 10c kind for 5c package

The 5th STREET Store
Both Phones 874. Broadway, Cor. 5th St.

$1.00 DRESS GOODS, 59c YARD
44-inch volle and chiffon wool taffeta—fine fabrics for rich gowns, in beautiful colors; pretty shades of turquoise, champagne, mode, tan, Alice blue, bronze, smoke green, old rose, pink, amythist, navy green, cream and black. $1.00 quality, Friday at 59c.

Remnants at Half
A large accumulation if lace remnants. Lot includes best French and German Vals., Normandie, Clunies and Torchons. Come in all widths and lengths. To close out entire lot Friday at half price.

Busy Friday, Something Doing Day
If you want a fresh demonstration of the value-giving ability of this "Something Doing" store, be here tomorrow. A lot of stuff will be sold cheap—many broken lines are to be cleaned up at fractional prices, and remnants of all kinds of materials are featured with little idea, save to clean up the stocks. Every day is a bargain day here, but there's an added interest tomorrow. Get your share of the savings.

$1 Taffeta Silk at 59c
19 and 27-inch taffeta silks, soft finish, good quality; in stripes, neat checks, figured and changeable effects. Reds, greens, browns and blues. $1.00 values, Friday 59c a yard.

Sale of Sample Collars
An immense lot of sample collars, on sale Friday. Something Doing at one-half their actual worth. Below are a few hints of the radical reductions in ladies' neckwear. See front window display.
TURNOVERS WORTH TO 5c AT 1c EACH
Pretty lot of lawn turnover collars; splendid variety of dainty patterns; values to 5c; on sale Friday at 1c each.
MERCERIZED TURNOVERS 2c
Special lot of mercerized turnover collars, a good assortment of embroidered figures in pretty color combinations. Choice of this lot Friday, "Something Doing" day, at 2c each.
10c COLLARS 4c
Fine lot of stock, tab and turnover collars. Best wash materials, with dainty trimmings. The lot includes a fine lot of leather turnovers in assorted colors. Values to 10c. During the neckwear sale, Friday, choice at 4c each.
35c COLLARS AT 15c.
Beautiful lot of sample silk collars; all the latest styles. Come with dainty chiffon and embroidered trimming effects; values to 35c. Special feature Friday, 15c each.

Men's Corner
25c MEN'S SUSPENDERS 15c
Men's suspenders, made of strong elastic web linen, stitched mohair ends, with drawer supporters; regular 25c values, Friday at 15c.
50c TO 75c MEN'S SWEATERS 29c
Men's and boys' Jersey sweaters, in cotton, mostly all navy blue, 50c and 75c values, Friday at 29c.
50c AND 75c NEGLIGEE SHIRTS 25c
Men's negligee shirts, a clean up of odds and ends; a good run of sizes, and plenty of the big ones; values 50c and 75c; at 25c each.

$15.00 Women's Suits $6.98
A good selection of women's suits; fitted, box and eton styles; made from nice wool mixtures, in colors of light and dark gray, brown, mode and black; trimmed in piping and fancy braids, and buttons; skirts plaited, gored and semi-circular. $15 values at $6.98.
$27.50 TAILORED SUITS $15.00
A splendid assortment of ladies' tailor suits, in nobby grays, navy blues and novelty plaids; close fitted pony and eton jackets, well trimmed, in silk braids and velvets and silk vests.; Newest design in skirts. $27.50 suits at $15.00.
RUBBERIZED SILK COATS, $42.50 ONES, $22.50
Our entire stock of high-grade rubberized rain coats at one price; full length, lined with cream silk to waist, large sleeves, wide storm collars; colors, black, green, gray and champagne; good line of sizes, valued up to $42.50, for $22.50.
$1.39 COTTON WAISTS 75c
Cotton novelty waists in red, black, navy and green; shirred and tucked styles. A few plaids in the lot. Values to $1.39, going Friday at 75c.

Basement Offerings
...For Friday...
Meat Chopper, regular $1.48 family size.....Friday, 98c
Waffle Irons, best make, regular $1.00 size.....Friday, 74c
Handled Axes, full size, tool steel, $1.00 value.....Friday, 75c
Sapolio, Enoch Morgan's, on sale.....Friday, 5c
Toilet Paper, regular price 5c a roll.....Friday, 7 rolls 25c
Gas Radiators, with jewels, $3.75 value.....Friday, $2.98
Air Tight Heaters—the best stove ever offered at this price.....Friday, $1.48
Fairy Soap, special.....Friday, 7 bars 25c
Waste Paper Baskets, choice of all fancy weaves...Friday, ½ price

Shoes
The weeding-out process in our shoe department still continues, and all short lines (and many regular ones, too, for that matter,) are being closed out before new merchandise bought by our new buyer arrives. Good picking tomorrow in shoes for men, women and children, at about half regular rates.

Remnant Day
FOURTH FLOOR.
All our ends of calicoes, ginghams, percales, flannels, flannelettes and muslins, on sale Friday at half price.

$4.00 Box Jackets 98c
Box jackets in all wool materials, in black and blue, sleeve with cluster tucks, finished with two-inch cuff, fly front, two pockets, tailor collar; $4.00 values for 98c.
$10.00—NEW LINE OF SHORT COATS—$5.98
Neat checks in cream and tan, in short box coats for ladies and misses; prettily trimmed in red silk velvet; size 32 to 40; special $5.98.
$5.98 PLAID WAISTS $4.48
Plaid silk waists, in all combinations of colors, with fine tucked yokes; also button trimmed and plain tailored styles. Values to $5.98, on sale Friday at $4.48.
$1.75 WOOL WAISTS AT 98c
Small lot of albatross and brilliantine waists, all colors. Regular $1.75 values, especially priced for Friday at 98c.

75c Eiderdown Sacques 39c
Eiderdown Dressing Sacques; in pink and blue colors only; good quality and neatly trimmed with crochet edging. Regular 75c values. Friday 39c each.
$1.25 Flannellette Gowns 69c
Damaged flannelette gowns in all colors and sizes. Some only slightly soiled. Regular $1.25 values on sale Friday at 69c.

19c CHILDREN'S LISLE STOCKINGS 12½c
Children's fine ribbed lisle thread stockings, full seamless, double heels and toes, splendid wearing; come in sizes 5 to 9½; values 19c; Friday at 12½c a pair.
15c CHILDREN'S STOCKINGS AT 7½c
Children's stockings; clean up of several odd lots, in a good assortment of sizes; all fast black, all of them with double knees, and all seamless. Worth to 15c, at 7½c a pair.
WOMEN'S 15c COTTON STOCKINGS 12½c A PAIR
Women's fast black full seamless cotton stockings, with double soles, high spliced heels and double toes; a fine gauge, medium weight, good wearing stocking, good value at 19c, Friday, 12½c a pair.
15c WOMEN'S HOSE 9c
Women's stockings, weekly clean up. This time tans and grays, all seamless, with double soles and high spliced heels; one of our best 15c numbers. Friday at 9c a pair.

$1.00 Leather Belts 25c
Sample lot of leather belts in newest shapes made from fine quality kid leather, in black, brown, blue, red and white; all sizes in the lot; regular values to $1.00. Something Doing Day, each 25c.
25c Peter Pan Purses 10c
Made from real leather in black, brown, tan and green; made to hold nickels, dimes and quarters; also large size pocket to hold paper or gold pieces. Regular 25c purse. "Something Doing Day," each 10c.

35c Ruffling 12c
Exceptional lot ruffling; best swiss lawn, chiffon and lace materials. Comes in widths to 3 inches, and is sold in the regular way at 25c a yard. A leader lot. Friday, 12½c yard.
25c Handkerchiefs 15c
An excellent quality of sheer linen swiss and cambric handkerchiefs, with scalloped and lace edges, values at 25c; special, Friday, at 15c.
35c Lisle Gloves 25c
Fine lisle gloves, in destrable shades and wanted sizes. Regular 35c values. Friday at 25c.
Ribbon Remnants Half Price
RIBBONS, VALUES TO 15c, AT 8c YD.
Ribbon in satin and taffeta, in widths of two and three inches, plain and dotted designs, shirring ribbon valued to 15c yd.; special Friday, 5c yd.

Noah was the founder of indigestion—He forgot to leave the pigs ashore

The American people in consequence have ever since been victims of lard cooked food and indigestion.

Lard soaked food is not fit for human stomachs because lard is made from greasy, indigestible hog fat, and is bound, sooner or later, to make trouble for your inner machinery.

Cottolene is the only rational, national shortening. It is a pure vegetable product and its source (the cotton fields of the Sunny South) is in striking contrast to the source of lard (the pig-sty).

Cottolene is a clean, wholesome product that makes food palatable, nutritious and healthful, and food that any stomach can digest. If American housewives but knew the superiority of *Cottolene* over lard, both from a practical and health standpoint, lard would never again enter any well-regulated kitchen.

COTTOLENE was granted a GRAND PRIZE (highest possible award) over all other cooking fats at the recent Louisiana Purchase Exposition, and food cooked with COTTOLENE another GRAND PRIZE.

"Home Helps" a book of 300 choice recipes, edited by Mrs. Rorer, is yours for a 2 cent stamp, if you address The N. K. Fairbank Company, Chicago.

A NEW FEATURE—The patent air-tight top on this pail is for the purpose of keeping COTTOLENE clean, fresh and wholesome; it also prevents it from absorbing all disagreeable odors of the grocery, such as fish, oil, etc.

Nature's Gift from the Sunny South

Greatest Nerve and Blood Tonic
No. 2. M. I. S. T. No. 2.

I have given personal inspection to the working of M. I. S. T. on the human system, and must say that it entirely meets with my professional sanction.
D. H. LOOMIS, Late Demonstrator of Anatomy, Philadelphia Medical College

What We Guarantee M. I. S. T. No. 2 Will Cure

RHEUMATISM, no matter how long standing. Any case of inflammation of the bladder or Enlarged Prostate Gland, no matter if the patients have been for years forced to use a catheter. ANY CASE OF DIABETES.

All cases can be cured, and permanently restore youthful vigor and vitality. It is no stimulant. Its effects are permanent and lasting. Will cure any case of STRICTURE without local treatment. Will cure any case of Varicocele. Will remove entirely from the system Cancer and Cancerous Germs.

In addition to the above, M. I. S. T. No. 2 has cured many cases of Paralysis, Locomotor Ataxia, Spinal Trouble and apparently incurable diseases of the nerves.

M. I. S. T. has been on the market for over twenty years, and has cured thousands of sufferers. It is prescribed by leading physicians all over the country. It is pleasant to take and absolutely safe. It never increases or diminishes the action of the heart.

M. I. S. T. is a new era in the treatment of all Blood Diseases. Beware of imitations for the genuine. Buy at our office, 436 South Hill St., Los Angeles, Cal. Price $1.00 box, 6 for $5.00. Telephone Broadway 4886. Open evenings. Call for sample package free.
F. J. NORTH, Sole Agent.

Testing Free
$1.50 Special $1.50
Glasses Complete
WORTH DOUBLE
Dr. Picou, 342 S. Spring St.

SHRADER'S
$2.50 Shoes for Women
402 So. Broadway

FURNITURE
Our motto: The best goods for the least money. Watch for our special ads. Wednesdays and Sundays.
W. R. PIERCE FURNITURE CO.
203-205-207 North Spring Street

Exclusive, High-Grade Millinery and Millinery Novelties
Marvel Millinery
251-253 S. Broadway

BUCK'S RANGES
Are the Best. We are agents here. See these stoves now.
Henry Lugo
[illegible] SPRING ST.

Herrington & Co. 445 S. Spring Street
Clothier and Haberdasher
FAMOUS FOR $10 SUITS

LAMB FRUIT CO. FOUR PHONES Call Up MAIN 398
FANCY MOUNTAIN FRUITS

CASH OR CREDIT
Our Prices are the Same
Eastern Outfitting Co.
620-622 South Main St.

EVENTS IN LOCAL SOCIETY.

IN HONOR of Miss Louise McFarland and her fiancé, Leo St. Clair Chandler, Count and Countess Jaro von Schmidt of No. 1 Chester Place entertained last evening with a charming dinner party.

White roses and tulle and asparagus ferns were combined with dainty effect and white shaded candelabra lit the table.

Besides Miss McFarland Mr. Chandler and the host and hostess, covers were laid for Lieut. and Mrs. Randolph Miner, Mr. and Mrs. E. Avery McCarthy and Miss Lucille Chandler and Gurney Newlin.

This evening, Mr. and Mrs. Sam Haskins of No. 2624 Orchard avenue will entertain with a dinner party for Miss McFarland and Mr. Chandler and on Wednesday evening of next week, Mr. and Mrs. E. Avery McCarthy of Redondo will give a handsome dinner party at Hotel Van Nuys in compliment to the same popular couple.

—o—

Gives Costume Songs.

Edna McDonald Colville is a bright young woman, who recently was entertained here, at which time she de-

EDNA M. COLVILLE,
pretty Los Angeles girl in a dainty costume song, which she gave this week.

lighted the guests with a presentation of a cycle of songs in costume, representing the Irish colleen, the Indian maid and the Scotch lassie. She gives a clever interpretation of the songs, and her work is dainty and pleasing.

—o—

Miss Doran's Attendants.

Miss Laura Doran, whose wedding to Dr. Edward Thomas Dillon is to take place on Tuesday morning, January 29, in the Cathedral of St. Vibiana's has chosen Miss Mollie Dillon, sister of the groom to act as maid of honor and as bridesmaids Misses Janie Dillon and her sister, Miss May Kenealy. Her brother, J. J. Doran will give her away and Richard Dillon brother of the groom will be best man, while Daniel Grant is to assist as groomsman.

—o—

Miss Fraser's Luncheon.

Miss Ethel Fraser entertained a company of twelve friends at luncheon at her home in Ocean Park on Wednesday.

The table was decorated in charming fashion, being a round one spread with a handsome Japanese embroidered cloth, adorned with lacy drawn work. The center of the table was decorated with a shining mirror, about which was spread a wreath of Cecil Bruner roses and maidenhair ferns. Places were marked with dainty hand-painted cards.

Besides the hostess, covers were laid for Mmes. Alexander B. Barrett, Richard Heimann, Jr., Raymond Bradford, William E. Oliver, John Donnell, Robert Wankowski, Earl Fraser and Misses Lina Johnson, Florence Avery, Anita Wade and Hunkins of St. Louis.

—o—

For Miss Bradford.

The handsome home of Mrs. Elden P. Bryan of Westmoreland Place was opened yesterday at a large reception given by Mrs. Bryan and her daughter, Miss Bryan, in compliment to her daughter, Mrs. Luther T. Bradford, who has but recently returned from her wedding tour.

The home was beautifully decorated, and in the library, long stemmed American Beauty roses were gracefully combined with ferns, forming a pleasing contrast to the dark beamed walls and ceilings. Stately Easter lilies in the hall were most effective, and in the dining-room jonquils and ferns were particularly pretty. Arend's orchestra discoursed sweet music through the afternoon.

Receiving with the hostesses were Mmes. W. L. Graves, Joseph Bohan, West Hughes, Ira O. Smith, Wesley Clark, Albert H. Busch, Margaretta Bradford, Willoughby Rodman, F. Irwin Herron, Reginald Wood, and Misses Inez Clark, Clara Mercereau, Kathleen Newlin, Alby Easton and Marjorie Brown. A large company of guests were received in the course of the afternoon.

—o—

Miss Gordon Engaged.

Interesting news is that of the engagement of Miss Marie Ellen Gordon, daughter of Mr. and Mrs. Theodore P. Gordon of No. 820 North Los Robles avenue, Pasadena, to Harry Cannon Hurd. She is an attractive girl. Mr. Hurd, who was formerly a resident of Cleveland, has made his home in Pasadena for several years. He is prominent socially and in business.

—o—

For Classmates.

At the home of her mother, Mrs. W. A. Varcoe, Miss Marjory Varcoe of No. 1725 West First street, assisted by Misses Amalia Natz and Phyllis Hutchins, entertained about twenty-five classmates with an evening party. Games, music and dancing served to pass the evening. The home was decorated pleasingly with potted plants and ferns and flowers in a lavender and yellow color scheme, the class colors. Later a dainty supper was enjoyed.

—o—

Los Angeles Girls Entertained.

News comes from Minneapolis of Misses Grace Lavayea, Clara Smith and Edith Mossbacher and also Ruth Haynes, who left here not long ago on their way for a tour abroad.

Miss Haynes and Miss Lavayea are both Kappa Alpha Theta girls and were entertained with a luncheon by their sorority sisters in Minneapolis. Miss Lavayea is a daughter of ex-Senator Lavayea of this city and was graduated from the University of Minnesota in 1903, and since then has been doing post graduate work at Stanford University. Miss Clara Smith is also a Kappa Alpha Theta from Stanford, but is in Boston, where she will join the others. Miss Haynes is a daughter of the present Mayor of Minneapolis. These jolly girls will start on the Republic on February 2 for Spain. After a two weeks' stay in Spain they expect to take the Cedric for the Mediterranean, and later will travel leisurely through France, Germany, England, Ireland and wherever their fancy may lead them. They expect to be away about six months.

—o—

Mrs. Tilden Entertains.

Mrs. A. J. Tilden of No. 2112 Ellendale avenue entertained delightfully at whist on Wednesday evening in honor of her sister, Mrs. J. J. McKinnon, who is visiting her. Handsome prizes were awarded for the highest score to Mr. and Mrs. J. A. Wilcut. The prize for a contest in modeling was awarded to Mrs. W. A. Lothrop. A dainty supper followed. Those present were: Messrs and Mmes. W. A. Lothrop, P. J. Waller, J. A. Wilcut, D. D. Deeds, Vernum, Rice, J. H. Tilden and W. A. Henry, Malcolm McKinnon, Mrs. Overt and Mrs. N. E. Bruce.

—o—

Mrs. Oakley Returns.

Mrs. J. W. Oakley of No. 2646 South Union avenue has returned from a delightful visit in Toronto, Can., and was accompanied home by her mother, Mrs. R. Hay, and sister, Mrs. W. K. Garroth, who will spend the winter with her.

—o—

Miss McDonald's Party.

Miss Violet McDonald entertained at whist on Tuesday evening at the home of her parents, No. 1330 Ingraham street. The home was prettily decorated with smilax and a profusion of pink carnations.

Guests for the evening were: Mr. and Mrs. T. Arthur Gawthorne, Mr. and Mrs. H. R. Dixon, Mr. and Mrs. Elwood Pomeroy, Mr. and Mrs. Lapham, Mrs. John Abel and Misses Ethel Graham, Grace Seymour, Helen McCutcheon, Katherine Wells, Irene Huskovits, Jeanette Hopkins, Gladys De Witt, Agnes and Rhea Buisseret, Bertha Niederer and Hortense B. Jones and Messrs. Walter Bonnynge, C. Coles, Harrison McDonald, Clarence F. Wells, Carl P. Johnson, Arthur Hughes, J. Smeby, S. Gnad, Walter Niederer, Jess Stington, Charles Croner of Pasadena and Dr. Hopkins.

Next month Miss McDonald and her sister, Mrs. John Abel, will leave for a tour through Old Mexico. They expect to be absent about two months and before returning will visit their brother, J. C. McDonald of the City of Mexico.

—o—

Hotel Westmoore Bal Masque.

On Tuesday evening Hotel Westmoore was the scene of a most charming event, in the form of a bal masque. The hotel was lighted with many shaded lights and flowers and greens combined to make the effect a happy one.

Costumes were grave and gay, artistic and absurd. Stately colonial dames danced with fantastic clowns, Martha Washington herself being discovered in the company of Happy Hooligan, while the Father of his Country led a little Dutch maiden through the mazes of the waltz. Spanish grandees enjoyed the company of children, who had wandered away from colored mammies, and American officers flirted with coy Japanese maids, while a cowled monk divided his attention between Cinderella and a gay poppy girl.

Later a fine supper was served to the motley assemblage.

—o—

Notes and Personals.

Mr. and Mrs. George C. Flint of Long Beach have returned home from a delightful trip in the North.

Mrs. Jessie L. Harris of West Avenue 55 has returned after an absence of three years in Europe and the Eastern States, and is convinced that Los Angeles is the only place in which to live.

B. Harry and A. S. Haneman are in San Francisco on a business and pleasure trip.

Miss Florence De Long of San Francisco is spending the winter with her aunt, Mrs. L. F. Doolittle, No. 1621 Orange street.

Dissatisfied.

"How do you like married life, Harker?"

"Well, I wish I had remained a bachelor. There is so much expense and so many break-downs."

"Expense and break-downs? Gracious, old chap, perhaps you bought an automobile license instead of a marriage license?"—(Chicago News.

CHILD FINDS MOTHER DEAD.

Neighbors Respond to Baby's Cries and Discover a Corpse.

Pitiful circumstances surround the death of Mrs. E. E. Webber from heart failure early yesterday morning. The little 2-year-old daughter crept over the dead mother, sobbing and trying to awaken her. Neighbors heard the child's cries and found what had happened.

The husband awoke and went to work without bothering his wife, whom he thought to be asleep. It must have been an hour later when the baby began to get hungry and called to her mother. Not getting any answer, the child crept over to the side of the dead woman and called again and again.

Death had come from heart failure. Mr. and Mrs. Webber had lived for several months at No. 1517 Pleasant street, where the tragedy took place.

HEROIC ACT SAVES LIVES.

PROMPT EXERCISE OF BRAVERY PREVENTS A TRAGEDY.

Policean and Citizen Throw Themselves Upon Runaway Horse on Crowded Street Just as the Animal Crashes Into Plate-Glass Window and Hold Animal There.

Patrolman Hackett and a citizen whose name could not be learned saved lives when they captured a frightmaddened horse yesterday afternoon. In its run through a part of the downtown retail district the animal injured three people, overturned another rig and left wreckage in its wake.

A. N. Bodinus, a salesman for the C. Ganahl Lumber Company, was driving the horse north on Spring street between Third and Fourth, when the brute took fright at an automobile. The horse ran to the corner of Third street. Just before reaching the intersection it knocked down Miss Gilman, No. 1234 East Adams street, bruising her badly.

Bodinus was hanging grimly to the reins trying his best to guide the animal. As the rig swerved, swinging into Third street, it collided with a buggy. Bodinus was thrown heavily to the pavement. His injuries consisted of bruises.

In the carriage were John Snyder and his mother, Mrs. S. H. Snyder of No. 917 West Second street. The woman was knocked from her seat to the street and sustained a sprained wrist.

An automobile passing close to the galloping horse tore the bridle from its head. The animal ran to the sidewalk. Hackett leaped at it, despite the fact that there was no strap on which to hang. At the same moment a citizen jumped to the other side of the horse. With both men hanging to it the animal crashed into a plate-glass window of the Conservative Life building, smashing it into bits and was stopped here.

The rig was ruined. The buggy with which the animal had collided was somewhat damaged. Pedestrians had scattered before the runaway and many had narrowly escaped being knocked down.

WRANGLE OVER BOND ISSUE.

MUNICIPAL LIGHTING CALLED UNSATISFACTORY.

Tecumseh, Neb., Tries It for Years, but Finds Rates Not Reduced and Past Promises Unredeemed—Public Sentiment Favors Turning Plant Over to Private Concern.

(SPECIAL CORRESPONDENCE OF THE TIMES.)

TECUMSEH (Neb.) Jan. 17.—The municipal lighting plant owned by the city of Tecumseh is on the verge of mechanical and financial collapse. The city government is facing a proposition of voting $15,000 in bonds to build a new plant, the present one being entirely inadequate and in such poor repair that a breakdown is momentarily feared. The City Council has wrangled over the matter and at its last meeting decided to ask the citizens to authorize a bond issue for the rehabilitation of the plant.

Tecumseh was one of the first towns in the State to try municipal ownership and when, nearly twenty years ago, the city voted bonds and built the present plant, the glittering promise was held out that the profits would be sufficient to retire the bonds and leave a snug balance to apply on general taxes.

At first the project seemed a success in every way. Rates for lights were no higher than in surrounding towns, but at the same time they were no lower. Then some of the taxpayers realized that while they were paying full rates for lights, the promised profits were not materializing and that in order to pay off the bonds, they were mulcted that much more in taxes.

Meanwhile, the plant has been run for years without being enlarged with the growth of the town and with the same old machinery. Today every bit of mechanism in the plant is so antiquated that a modern electrician would consign the whole thing to the junk pile rather than attempt to operate it as a lighting plant.

The popular dissatisfaction with the plant has prompted a strong public sentiment that it should be sold to some private company which will operate it on a business basis and that the city should retire from the lighting business, thus confessing that municipal ownership is not a success in this instance.

Those citizens who are opposed to voting the bonds call attention to the fact that, in addition to having paid enough taxes to retire the bonds originally voted to construct the plant, they have had no reduction in the price of lights and power, but are forced to pay full value for all service. Neither was any provision made for the "wear and tear" on the machinery. Consequently, they say, they must now go to the expense of building a new plant and, at the same time, they cannot expect the lights to be cheaper than if furnished by private ownership. A strong fight is to be made against the bond proposition and those opposed to municipal ownership are already claiming the victory.

C. S. SHERMAN.

Miles of Flower Gardens.

Almost the entire population of the city of Grasse, in Southern France, is devoted to the cultivation of flowers and the extraction of perfumes from them, with the result that the community controls the market for the most delicate essences. For ten months in the year the Grassois are employed gathering, sorting and distilling blooms. About the town are flower gardens which extend for many miles, and from which are plucked in a single season more than 3,000,000 pounds of roses, half as many acsia or orange blossoms, 1,000,000 pounds of jessamine, nearly as much of violets, and hundreds of thousands of pounds of other flowers, including lavender, tuberoses, thyme, rosemary, myrtle and jonquils.

Rosemary, thyme, lavender, geraniums, roses and orange flowers they distill by steam in huge alembics, which hold from 300 to 60,000 quarts. The oil is skimmed from the water after condensation. The water itself is preserved and used over and over again, for it is saturated with the perfume, and great quantities of it are sold as jasmine water, rose water and other flower waters.—(Harper's Magazine.

If You Want to Go East C. Haydock.
Agent Illinois Central R.R., 113 W. Sixth.

Tulare County Orange Land.
2000 acres. See ad, Country property, Roth.

"GREEN Dragon" at
Auto Show today.

PIANOS SACRIFICED!

Entire stock of the California Music House, Inc., Stockton, Cal., picked up at a great snap. To be rushed out

AT ONCE

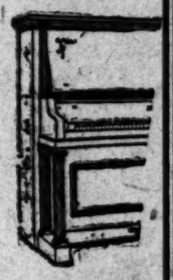

We herewith reproduce an exact duplicate of a self-explanatory letter received from the California Piano House, which gives you an idea of the extent of the purchase and what you may expect.

CHICKERING
EVERETT,
VOSE & SON,
Lester, Krell-French,
Foster, Cable-Nelson,
Armstrong, Eldridge,
Lakeside
Melville-Clark Self-playing Piano

PHONE 2109 MAIN
C. EUSTICE HARRELL, President
JOHN H. HARRELL, Manager

CALIFORNIA PIANO HOUSE
314-316 EAST MAIN STREET

Stockton, Cal., Jan. 7, 1907. 1906

J. B. Brown Music Co.,
648 So. Broadway,
Los Angeles, Cal.

Gentlemen:

We have this day completed shipping to you our entire stock of Chickering & Sons, Lester, Everett, Krell-French and other pianos—also Apollo Player Pianos, as per your purchase of recent date.

We herewith enclose shipping receipts for same.

The snap you got on these pianos should enable you to create a great stir in piano circles in your city, as you no doubt will.

Yours very truly,
CALIFORNIA PIANO HOUSE,
By Eustice Harrell, Pres.

CEH/EMC
Enc.

Every piano is high grade. We bought them at a price which enables us to offer the greatest piano bargains ever offered in Los Angeles.

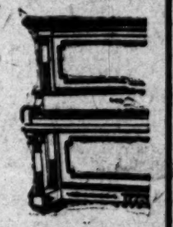

Chickering & Sons
(Upright and Grand)
Krell-French
Lester
(Upright and Grand)
Everett
(Upright and Grand)

APOLLO PLAYER PIANOS AND MANY OTHERS.

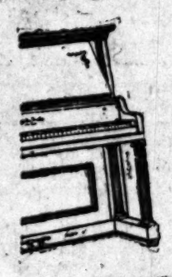

This is a rare chance for intending piano purchasers to make a big saving on a high grade instrument.

Sale prices range from $167, $187, $195, $243 up.

Our regular easy terms of payment will prevail. Come today. Don't put it off another minute

J.B. Brown Music Co

Railroad fares allowed on all out of town purchases within a radius of 100 miles.

The Old Reliable House
648 Broadway

Railroad fares allowed on all out of town purchases within a radius of 100 miles.

Phenix Insurance Co.

OF BROOKLYN

Cash Capital December 31, 1906	$1,500,000.00
Assets	$9,541,321.40
Unearned Premiums	$5,290,103.10
All Other Liabilities	$1,084,394.43
Net Surplus	$1,666,823.87
Surplus to Policy Holders	$3,166,823.27

All San Francisco Losses Paid

GEO. P. SHELDON, President, GEO. INGRAHAM, Vice-President
CHAS. F. KOSTER, Secretary, J. H. LENEHAN, General Agent,
C. R. STRET, Assistant General Agent, Chicago.

G. G. DAVIS & CO., Resident Agents, Rooms 206 Laughlin Bldg.

Failing Strength

A weak and exhausted condition usually follows work, too close confinement, unusual mental strain. Every day a certain amount of vitality is consumed, and if not replenished by sleep, rest, nourishment, soon wrecks the nervous system. The results are sleeplessness, headache, indigestion, imperfect circulation, etc., which affects the organs of the body.

Restore your nerve energy—your vitality, with Dr. Miles' Nervine, and your whole system will recuperate. Refreshing sleep will be sound and refreshing, headaches will disappear, and digestion improve.

"When I began taking Dr. Miles' Restorative Nervine I was very much in a very bad condition. I was weak and exhausted, and had no strength to keep up. I could not eat enough to keep up my strength. I was suffering greatly from sleeplessness, and got very little rest. The first bottle of Nervine soon brought me refreshing sleep, and I gained rapidly in strength until I was fully restored to health. Since then I have never failed to procure Nervine when I felt the need of a nerve tonic, and have always found it with very satisfactory results."
WM. A. CLARK, Hartford, Ill.

Dr. Miles' Nervine is sold by your druggist, who will guarantee that the first bottle will benefit. If it fails, he will refund your money.

Miles Medical Co., Elkhart, Ind.

BARMELEE
Exclusive agents for Libbey Cut Glass
BOHRMANN
436-444 So. Broadway

"We Sell Desks"
R. D. Bronson Desk Co.
542 S. SPRING STREET
Home Exchange 48.

"OUR STOCK"
BELL'S EXCLUSIVE TAILORING
Makers of Men's Fine Clothes
$35.00 to $60.00
Left 3 345

Buy
Electric He
Stock—Now
F. H. JOHNS
326 Merchants Trust
Sunset, B'way 2701

BOOK DARLI PIAN
413 WEST FIF

FASTI
HAVANA C

Auctions

Auctio
Friday, Jan. 25th
1232 So. C
Furniture of a 12-room ing oak and wicker 8-day clock, oak desk ft. oak extension table oak buffet, oak library lace curtains, Wilton body Brussels rugs, pets, sanitary couch, silverware, mahogany dressers, enamel bed ding, bamboo furniture oleum, gas range, gas furniture, etc.
C. M. STEVENS
Office 203 Taft Bldg.

Auctio
1524 So. M
Postpon
The sale advertised today at 1524 South not take place, sold as a whole.
RHOADES, REED
Auctioneers
Both Phones 1258.

C. M. STE
Furniture and
AUCTIO
Will pay cash
Office 203 TAFT
Phone: Home: A3425

Legal

Stockholders'
NOTICE IS HEREBY annual meeting of the California-Mexico Land will be held in the at No. 201 New High Los Angeles, county of California, on Wednesday, January, 1907, at 2 o'clock of electing a board of ratica to serve for the the transaction of such come before the meeting.
Los Angeles, Cal., Jan.

Notice to S
NOTICE IS HEREBY annual meeting of the California Electric Co 2 p.m., Wednesday, the 1907, at the office of seventh street, Los meeting being called for tors and such other business come before said meeting.

SEALED PROPOSALS at office of Treasurer U. S. Soldiers' Home, Cal., until 12 o'clock then opened, for furnishing water-pumping plant, structions, plans and which, with blank form nation, may be had

FRIDAY, JANUA
THIS "BUSTER BRO

LAURENCE M.
harry crowd filled Father Meyer rial Hall, St. Vincent's College, evening, at the "newspaper carnival" for charity by members of Young Ladies' Sodality. The ladies themselves, in bright-hued costumes, darted here and there with bewildering swiftness through the press of humanity, selling all sorts of queer things. Prices were many, but no-one cared. When a bright-faced girl of apple pie lost a part of her wares she only laughed and darted back to the booth to fill her tray again. And when any one slipped on the pie and fell, it did not matter, for there was sticky candy a step beyond, over one's balance upon.

Booths, brilliantly decorated, vied in the papers and magazines of Los Angeles; and every one made a means of winning trade from willing guests for the cause.

Pretty infants, variously attired, won attention where attention loved to draw to any single spot. Laurence M. Gibbons, better as "Tootie," was, beyond question, a feature of the evening. In an old, and has the hair and face of a little Buster Brown. He belonged to the gathered throng, but he sang at it, and with persistence and determination. Tootie has a fine large voice for a small boy, but the little round figure on the platform did not feel the eye of more than a part of his audience, and the music almost lost in the chatter of the voices. Yet he sang on, and as if the crowd were giving attention to every word and gesture in his pose, as if it were unclouded, and free from self-consciousness, he gave an amazing solo, cheerily, as he came to the end. But those who heard him sing with him because of the tear which convulsed them. Son of Mr. and Mrs. Bartholomew Gibbons, No. 124 West Twenty-first street.

Times Boy."
Master William
4 years old, in full evening
decked with white ribbons
the name of the paper he represented
distributed cards of matches
attention to The Times booth.
Tokens were sent to the booth
to pay 10 cents "for a good

Louis Fitzgerald is 5 years old. He
her way about the hall selling
from a little basket in the
of the evening, but later the
little lady was placed where
be seen. Perched on a shelf
S.V.C. booth, she held up
ers for sale, crying her
over the heads of the crowd.
was white and gold.
the evening, before the
had reached its maximum,
J. C. Carroll, who acted as
ceremonies, in the course of
address, announced that be-
great success already as-
Saturday nights.
here to spend your money
aid of the poor of the par-
said. "Some believe that in
parish there are no poor,
not so. Many of the workers
ish conference have had to
stick poor in this region,
their rent when they could
themselves; and for some

ailing
trength
weak and exhausted con-
on usually follows over-
k, too close confinement, or
sual mental strain. Every
a certain amount of vital
is consumed, and if not re-
nished by sleep, rest and
urishment, soon wrecks the
rvous system. The result
sleeplessness, headache,
igestion, imperfect circula-
n, etc., which affects the
gans of the body.
Restore your nerve strength
your vitality, with Dr. Miles'
ervine, and your whole sys-
m will recuperate. Your
eep will be sound and re-
eshing, headaches will dis-
ppear, and digestion improve.
"When I began taking Dr. Miles'
storative Nervine I was physically
a very bad condition. I was very
d exhausted, and hardly able to
ep up. I could not eat sufficient
keep up my strength. I suffered
eatly from sleeplessness, and got
ery little rest. The headaches
ervous pain brought refreshing
ep, and I gained rapidly in strength
til I was fully restored. I have
nce taken it whenever I have felt
e need of a nerve tonic, and always
with very satisfactory results."
W. A. CLARK, Rockford, Ill.
Dr. Miles' Nervine is sold by your
druggist, who will guarantee that the
first bottle will benefit. If it fails he
will refund your money.
Miles Medical Co., Elkhart, Ind.

ARMELEE
Exclusive agents
for Libbey
Cut Glass
OHRMANN
436-444 So. Broadway

"We Sell Desks."
R. D. Bronson Desk Co.
342 S. SPRING STREET.
Home Exchange 42. Main

BELL'S EXCLUSIVE TAILORS
Makers of Men's Fine Clothes
$35.00 to $50.00
345 South

Buy
Electric Heat
Stock—Now 70c
F. H. JOHNSTON
326 Merchants Trust Bldg.
Sunset, B'way 2701

DARLING
PIANO
413 WEST FIFTH

FASTIDIOUS
HAVANA CIGAR

Auctions.
Auction
Friday, Jan. 25th, 10 a.
1232 So. Olive
Furniture of a 12-room house, including oak and wicker rockers, oak 8-day clock, oak desk and bookcase, 6-ft. oak extension table, Vienna oak buffet, oak library table, lace curtains, Wilton, Axminster and body Brussels rugs, hall and parlor seats, sanitary couch, 3 oak bedroom silverware, mahogany, mattresses, dressers, enamel beds, matting, rocking, bamboo furniture, refrigerator, steam, gas range, gas plates, kitchen furniture, etc.
C. M. STEVENS, Auctioneer.
Office 203 Taft Bldg. Both phones.

Auction
1524 So. Main St.
Postponed
The sale advertised to take place today at 1524 South Main street will not take place, same having been sold as a whole.
RHOADES, REED & REED,
Auctioneers.
Both Phones 1252.

C. M. STEVENS
Furniture and General
AUCTIONEER
Will pay cash for furniture
Office 203 TAFT BUILDING
Phone: Home, Alotts Sunset Main

Legal.
Stockholders' Meeting.
NOTICE IS HEREBY GIVEN that the annual meeting of the stockholders of the California-Mexico Land and Cattle Co. will be held in the office of the company, at No. 201 New High street, in the city of Los Angeles, county of Los Angeles, state of California, on Wednesday, the 13th day of February, 1907, at 2 o'clock p. m., for the purpose of electing a board of directors for said corporation to serve for the ensuing year, and for the transaction of such other business as may come before the meeting. By order of the board of directors.
A. A. ...
Secretary.
Los Angeles, Cal., January 11, 1907.

Notice to Stockholders.
NOTICE IS HEREBY GIVEN that the annual meeting of the stockholders of the California Electric Company will be held at the office of the company, No. 1207 Seventh street, Los Angeles, Cal., on Wednesday, the 30th day of January, 1907, at the hour of 7 p. m. for the purpose of electing directors for the ensuing year, and such other business as may come before said meeting.
W. F. ...
Secretary.
SEALED PROPOSALS will be received at office of Treasurer Pacific Soldiers' Home, Los Angeles Co., Cal., until 12 o'clock, m., Feb. 5, 1907, when then opened for furnishing and constructing water-pumping plant, including all excavations, plans and specifications, which, with blank proposals and information, may be had upon application.

"BUSTER BROWN" SINGS TO HELP POOR.

LAURENCE M. GIBBONS.

...crowd filled Father Meyer ... St. Vincent's College, ... the "newspaper carnival" ... for charity by members of ... Ladies' Sodality. The ... themselves, in bright-... darted here and ... bewildering swiftness ... the press of humanity, ... all sorts of queer things. ... were many, but no-... When a bright-faced ... apple pie lost a part of her ... she only laughed and darted ... booth to fill her tray again, ... any one slipped on the pie ... fallen, it did not matter, for ... sticky candy a step beyond. ... man's balance upon.
... booths, brilliantly decorated, ... the papers and magazines ... in Los Angeles; and every ... made a means of winning ... from willing guests for the ... cause.
... pretty infants, variously at-... attention where attention ... to draw to any single spot. ... Laurence M. Gibbons, better ... "Tootie," was, beyond ques-... feature of the evening, in an ... manly features. "Tootie" is ... and has the hair and face ... little Buster Brown. He ... to the gathered throng, ... sang at it, and with ... assurance and determination. ... Tootie has a fine large voice ... small boy, but the little ... upon the platform did ... eye of more than a ... his audience, and the ... lost in the chatter of ... voices. Yet he sang on, ... if the crowd were giving ... attention to every word and ... in his pose, as if it were ... natural, and free from self-... he gave an amazing ... "Now, all together," he ... cheerily, as he came to ... that those who heard him ... sing with him because of ... which convulsed them. ... of Mr. and Mrs. Bartholo-... No. 154 West Twen-...
... Boy," Master William ... years old, in full evening ... with white ribbons ... name of the paper he rep-... distributed cards of matches ... to The Times booth. ... were sent to the booth ... pay 10 cents "for a good ...
... Fitzgerald is 5 years old. ... way about the hall sell-... a little basket in the ... the evening, but later the ... baby was placed where ... Perched on a shelf ... booth, she held up ... for sale, crying her ... the heads of the crowd. ... white and gold.
... evening, before the ... reached its maximum, ... Carroll, who acted as ... in the course of ... announced that be-... great success already as-... would be repeated ... Saturday nights. ... to spend your money ... of the poor of the par-... "Some believe that in ... there are no poor. ... Many of the workers ... have had to ... poor in this region, ... when they could ... themselves, and for some ... have had to pay the expenses of burial."

The following are the occupants of the various booths, which are all elaborately decorated: Times, Misses Clara Gerhard, Bessie and Henrietta Costello and Miss Stevens; Examiner, Carroll Dailey and Miss Teresa Clark; Herald, Misses May Clark, Mamie Gerard, Julia Pierson; Express, Misses Mary Cunningham, Mary Le Sage, Josephine Lane; Record, Misses Mona, Louise and Marguerite McHugh and Miss Mary Fowler; Tidings, Misses Grace DuCasse, May Delaney, Kathleen Slevin; S.V.C. Student, Misses Geraldine Fitzgerald, Agnes Brown, Miss Brant and the Misses Lindenfeldt; Post, Misses Mary and Margaret Boland; Graphic, Miss Anna Sullivan; Out West, Misses Alice and Bertha Despars; Pacific Outlook, Misses Julia Weyse and Victoria Biggins.

Miss DuCasse is president of the sodality society; Miss Gerhard, treasurer, Miss Fowler, secretary.

TEA FOR PROFESSORS.

The faculty and senior class of Occidental College held a tea yesterday afternoon in honor of Prof. and Mrs. W. S. Stevenson. Prof. Stevenson, who holds the Chair of History and Economics has been in poor health for some time, and the board of trustees has voted him a leave of absence until next September. The members of the faculty presented him with a mahogany chair, and Mrs. Stevenson with a mahogany sewing chair. Mrs. Dr. J. A. Gordon, Miss Amy Gordon, and Miss Clara Bailey managed the reception, and several informal speeches were made.

MAINE PEOPLE MEET.

Burbank Hall was well filled last night by former residents of the Pine Tree State, who, besides enjoying themselves in a social way and supping together, listened to a programme of much excellence. There were readings by Miss L. Hutchinson and Eugenia Hobbs; a vocal solo by Mrs. C. E. Washburn, and violin and piano duet by R. K. Bailey and Ernest Berumen. An enjoyable military drill was given by a corps of cadets from the Los Angeles Military Academy, which so well pleased the Maine people that they tendered the boys a vote of thanks.

CEREMONIES AT OCCIDENTAL.

The day of prayer for colleges was observed yesterday at Occidental College, the students being addressed in the chapel by Rev. Malcolm J. McLeod of Pasadena. In the afternoon a joint meeting of the Christian Associations was held, led by Robert G. Cleland. The first term of the college ends today, and after a week of examinations and a short vacation, the second semester will open February 4. The School of Music will give its semi-annual recital tonight, under the direction of Prof. D. C. Rice and Mrs. Catherine Collette.

MISSES HIS GRIP, INJURED.

Harry Nichols, a student at the Polytechnic High School, was hurt yesterday afternoon while trying to board a moving Grand-avenue car. Nichols was on the wrong side of the street and undertook to grasp the guard railing, but missed it and fell. A gash was cut in his scalp and he was considerably bruised, but not otherwise injured.

BARNEY OLDFIELD at ...

at Adler's
Sale Now In Progress
A Thousand Men's Suits
Worth Up to $20.00
$9.90

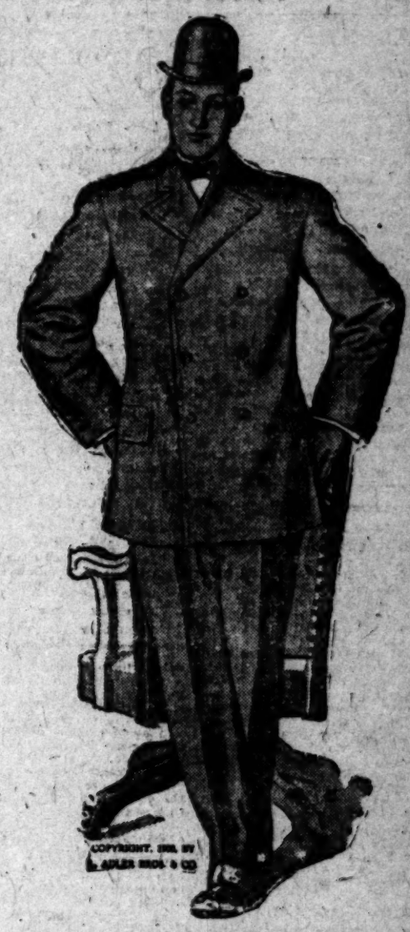

ADLER'S sweeping $9.90 sale will be at its best today. Here are a thousand suits worth up to $20—the very pick of the season's handsomest patterns—cassimeres, worsteds and fine tweeds—of the famous Adler and Michael Stern make, including some of the popular "College Brand Clothes." Just one flat price—$9.90—gives you your choice of any suit in the lot, which includes many fine hand-tailored suits, such as you never find in any but high-class clothing stores. Sale continues until the entire thousand suits are sold. Come Friday and Saturday for best selections.

Positively the Best Values Offered in Town

Adler Clothing Co.
SPRING & FRANKLIN STS.

119-121-123-125
North Spring Street

CHICAGO'S ACROBATIC POLICE.

The Not Only Fall from Grace, but They Fall into the River and on Railroad Tracks.

[Chicago Chronicle:] Acrobatic policemen who fall in the Chicago River and escape death and who alight head foremost on third rails of elevated without injury, figured before the police trial board yesterday.

Patrolman Eugene Donohue of the East Chicago-avenue Station is the man who fell into the Chicago River, and Policeman Edward Quille of the West Chicago avenue station is the acrobat who stood on his head on the third rail of the Lake street "L." Patrolman Donohue was questioned closely and was fined ten days' pay for being so indiscreet. Policeman Quille's case was continued for one week after several witnesses had been examined. A scale of prices is to be fixed, it is said, by the commission for the acrobatic bluecoats, and judging from the fine imposed on Patrolman Donohue the scale of prices will be graded as follows:

Policemen who fall in river, ten days' pay.
Policemen who fall on elevated third rails, twenty days' pay.
Policemen who fall from skyscrapers, one day's pay for each story.
Policemen who fall asleep, five days' pay.
Policemen who fall from grace, discharge.
Policemen who fall from water wagon, varied sentence.
Policemen who "fall" for easy games, severe reprimands.

Commissioner Powell said last night that he did not know when the scale would go into effect, but that he thought that it was fair and would probably receive the support of the labor unions.

Big Penalty on Pabst Heirs.

Because of failure to pay in the time prescribed by the Wisconsin laws the inheritance tax on the estate of Capt. Frederick Pabst, founder of the Pabst breweries, five heirs of the capitalist, who died January 1, 1904, must pay penalties to the State totalling $49,650. In addition judgment has been granted to the State by County Judge Carpenter against the estate in the sum of $195,245.62 as the inheritance tax itself. The case will probably be appealed to the Supreme Court.

The Sixteenth Annual Shoe Sale Again

Attend This Big Shoe Sale Today or Tomorrow.

2000 PAIRS LADIES' OXFORDS AT 98c A PAIR.

These Clean-up Shoe Sales Occur But Once a Year at the Mammith Shoe House, No. 519 South Broadway, Between Fifth and Sixth Sts.

If you are contemplating purchasing shoes for yourself or family, you cannot afford to overlook this opportunity.

The Mammoth Shoe House, 519 South Broadway, is almost giving away some shoes. Come to this shoe store and look over their forty bargain tables before you decide where to buy your footwear. Your decision will certainly be at the Mammoth.

You will find shies on sale at 50c a pair. You will find shoes for 98c a pair, $1.25 a pair, $1.45 and $1.98 a pair. These shoes are all worth several times the sale price.

Good merchandising is like good housekeeping. You must have a general clean-up once in a while, and that is what the Mammoth is doing. All odd pairs, short lines, slightly soiled shoes, etc., etc., will be thrown on the bargain tables to be taken away at less than the cost of the leather.

The Mammoth's usual methods of giving money back, exchanging and fitting all shoes will be in force during this sale.

Glendale Place

We Want You To Come Here And Get Free Tickets Today

Chances are that Glendale Place will be sold out by Sunday night. There are only a few lots left. The demand is strong. If you are going to get yours, you must act at once. We say to you: "Get yours—there's money to be made by every buyer in this tract—good, quick money." Come to our office today. If you like, we'll go out with you at once. If you can't come today, come here anyway and get tickets against Sunday.

Large Lots 50 x 166 Feet

Lots $300 Up
$25 to $50 Down. $10 a Month

Just consider the price—three hundred dollars—for great big lots, splendidly improved. Pure mountain water, finest of garden soil, good schools, magnificent view, cement sidewalks, curbs, oiled streets, artistic cobble entrances at every street, shade trees, excellent transportation. The property is only a block from the magnificent Brand Boulevard and a short distance from the Casa Verdugo. Do you understand why there are only a few lots left? The facts above should testify.

If you can't go before, go out Sunday. This office will be open all day Sunday for the distribution of free tickets.

Take Glendale Cars at Sixth and Main Streets.
Be sure to get off at Burchett St. Our agent will be on the Tract all day Sunday. Get tickets here today.

Pioneer Investment & Trust Co., Inc.
OWNERS
J. Harvey McCarthy, Pres. C. C. Patterson, Secy.
707-708-709-710 Grant Building
355 South Broadway Los Angeles

A Complete Stock of
Labor Saving Office Appliances
Agents for
Globe-Wernicke Filing Devices
Grimes-Stassforth Stationery Co.
328-334 South Spring Street.

Samples from Factory
200 Ladies' Cravenettes, all kinds—$7.00, worth $15.00.
100 Men's Priestly Cravenettes—$22.00 kind, $10.50.
GOODYEAR RAINCOAT CO.,
210 South Broadway.

UNIQUE
Cloak and Suit House
245 South Broadway

LADIES
$3.50, $4 and $5 shoes are selling for $2 a pair at the
SAMPLE SHOE SHOP
Permanently located 5th floor Merchants' Trust Bldg., 207 S. Broadway—Salesroom 503

AGENTS FOR
W. L. DOUGLAS SHOES
BEST IN THE WORLD.
MAMMOTH SHOE HOUSE

"QUALITY WINES"
You Never Tasted As Good
8-year-old Port or Sherry Per Gallon..... $1.00
GERMAN AMERICAN WINE CO.
314 West 5th St. No Bar
Home 4366 Main 3662

Angelus Soda Biscuits
The Pride of the Pacific Coast, Baked by
Kahn-Beck Co.
LOS ANGELES

FURNITURE
AT REMOVAL SALE PRICES
GENUINE BARGAINS HERE
BROADWAY DRAPERY AND FURNITURE CO.
447 South Broadway

Los Angeles County—Its Cities and Towns.

NEWS REPORTS FROM CORRESPONDENTS OF THE TIMES.

PASADENA'S CAMPAIGN.

COMMITTEE WANTS MAYOR WATERHOUSE TO CONTINUE.

As Few Changes as Possible Are Wanted in the City Government. Two Important Real Estate Changes—Tie-Up of the Car Service Fills the Streets With Belated Cars.

Office of The Times, No. 78 S. Raymond Ave.

PASADENA, Jan. 25.—The first gun in the coming municipal campaign was fired yesterday afternoon, when a committee of citizens waited upon Mayor Waterhouse and presented him with a memorial, asking that he stand for re-election. There have been rumors afloat for the past ten days to the effect that an effort would be made to induce Mayor Waterhouse to stand for reelection, but yesterday's move was the first intimation that any one had as to what course of action would be followed.

When seen last night by a Times reporter Mayor Waterhouse stated that he had not as yet decided upon what line of action to follow with regard to the memorial. He has promised an answer today, however, and upon the stand which he takes will, to a great extent, depend the line of action of his followers.

There are certain people who favor the municipal lighting plant idea who would like to see the present administration kept in power for another term in order to get the institution upon a firm working basis. On the other hand the sentiment in favor of the municipal plant has been by no means unanimous and there has been from the start a strong opposition.

Rumors of likely candidates for the Mayoralty have been set going from time to time, but have been promptly laid at rest by the men whose names have been mentioned. The office is almost entirely a labor of love and there are but few men who feel in a position to give up the necessary time to the work of the office.

IMPORTANT REALTY CHANGES.

Two realty transactions of more than ordinary interest were made public yesterday when it was announced that the Walter G. Ladd property on Columbia street and the "Fletcher Castle" property had changed hands. The former parcel of land has been sold, through the C. D. Daggett Company, to C. W. Gates, the consideration being in the neighborhood of $80,000. W. L. Porterfield is the purchaser of the Fletcher place and he is said to have spent $75,000 in acquiring it.

The two properties are considered among the most desirable of any in Pasadena and from time to time many investors have looked upon them with envious eyes. They were held at too high a figure to tempt the speculator, however, and it was generally supposed that they were not on the market. Both of the purchasers intend to improve their properties and will make them among the handsomest show places of the city.

LYCEUM COURSE POPULAR.

Dr. John Merritte Driver of Chicago will speak at the Y.M.C.A. auditorium this evening. This is the third lecture in the Star Lyceum course which is being given under the auspices of the Young Men's Christian Association. Dr. Driver was to have been the fourth speaker on the list, but owing to the fact that Jacob Riis was detained in the East, the dates were switched about. Dr. Driver will take as his subject "Ultimate America—Whither Are We Drifting?"

The lyceum course is proving very popular and the lectures are being well attended. The association has been fortunate in the list of speakers which it has secured and the list of people who have taken season tickets is large.

AN OFFENDING BRAKE.

A peculiar accident tied up the car service on Colorado street late Wednesday night, and it was some time before the employés of the Pacific Electric Company were able to get the track cleared. One of the brakes of Lamanda Park car No. 161 caught in the frog of the track near Raymond avenue and became firmly wedged. The car was brought to a standstill and all of the efforts of the motorman failed to dislodge it. Finally another car was hitched on and, after a hour's struggle, the troublesome bit of steel was dislodged.

The accident occurred just as the late cars were returning to the barns for the night and a string of rolling stock reaching clear to the top of Colorado street hill encumbered the tracks. The crews indulged in a good deal of grumbling and said hard things about the offending brake, but to no avail. The brake which caused the trouble was of the pattern which acts directly upon the track instead of upon the wheels, and when it became caught it was almost an impossibility to wrench it loose.

AT THE HOTELS.

The following new arrivals registered at the hotels yesterday:

Green—W. T. Tracy, Denver; A. C. Furgeson, Oak Park, Ill.; J. C. Luden, New York City; Mrs. D. Edwards, New York City; T. J. Rodgers and wife, Omaha; Miss Rodgers, Omaha; G. W. E. Jenkins, New York City; Mrs. Willie Salls, Topeka, Kan.; Miss Morris, New York City.

Maryland—Mrs. Joseph Adams, Chicago; George W. Mure, Chicago; E. Douglass and wife, Vancouver, B. C.; Mrs. C. Henderson, New York City; Miss B. J. Curtiss, New York City; Mr. and Mrs. W. W. Lixon, Butte, Mont.; Mrs. James R. Baker and daughter, Evanston, Ill.; Charles Lester and wife, Chicago; Mr. and Mrs. J. S. Carter, Chicago; Mr. and Mrs. G. S. Stewart, Chicago; William Chapham, Victoria, B. C.; Miss Chapham, Victoria, B. C.; Mrs. Eli Lilley, Minneapolis.

A BURNS BANQUET.

Arrangements are complete for the banquet of the Robert Burns Society, which will be held this evening at Hotel Maryland. The function will be in honor of the anniversary of the birth of the great Scottish bard and the members of the society are planning a great feast to commemorate the occasion. In addition to the sumptuous repast which will be served a feast of wit and eloquence will be enjoyed.

Tonight's banquet will be the most ambitious of the many pleasant functions which the society has given, and it is hoped that the occasion will prove to be a memorable one. Many speakers of note will be present, and will contribute their share toward the enjoyment of the evening, and an effort will be made to celebrate the birthday of the Highland minstrel in a manner befitting his rank among the poets of all time.

THE WENTWORTH.

February 1 or thereabout will see the new Hotel Wentworth ready for occupancy. Inclement weather and other delays have from time to time forced a postponement in the date of opening, but those who have charge of the construction work on the building feel that within the next week or ten days all will be in readiness. The work of installing the heating apparatus is all but completed, and only the finishing touches remain to be executed.

As has previously been announced, the entire building will not be finished this winter, but a temporary roof will be put in place and when the season comes to a close the work of adding the two extra stories will be commenced. When completed the entire building will be roofed with tile. The roofing work is of necessity slow and the task will demand considerable time.

SOCIAL EVENTS.

The large five hundred party given at the Shakespeare Club House yesterday afternoon for the benefit of the Emergency League was a social and financial success. Palms and ferns in profusion adorned the auditorium of the club house, and here forty-eight tables were arranged for the players.

A frappe table was presided over by a bevy of sorority girls from Throop and during the afternoon many guests called who did not come to play cards but who were interested in the worthy work of the league members. The league treasury is the richer by some two hundred dollars. The first prize, a Sheffield plate tea caddy, was won by Miss Cora Auten.

Mr. and Mrs. Harry Gray of No. 294 South Grand avenue entertained on Wednesday evening with an elaborately-appointed dinner given in honor of Mr. and Mrs. A. Kingsley Macomber.

Mrs. Freeman Ford of No. 257 South Grand avenue was the hostess yesterday afternoon at a large bridge whist party. After the games dainty refreshments were served at the card tables.

Miss Marjorie Sinclair of No. 280 Bellefontaine avenue left today for Redlands for a week's visit with Mrs. R. S. Hemingway of that place.

Mr. and Mrs. Eugene W. Flint of No. 459 Lincoln avenue announce the engagement of their daughter, Miss Jessie Flint, to Taylor Loomis Harrison, son of the late Rev. C. E. Harrison, former pastor of the First Baptist church of this city. The wedding will take place at the home of the bride's parents on Wednesday evening, January 30.

Mrs. Clarence A. Galland of No. 198 South Wilson avenue entertained with a dinner Wednesday evening in honor of the twenty-fifth wedding anniversary of her parents, Mr. and Mrs. John Coates of North Chester avenue.

The Buckeye Society will meet this evening in Grand Army hall and elect officers for the coming year. There will be a special programme under the direction of Mrs. C. P. Wharton.

The members of the West Side Congregational church have arranged for a concert by the Fiske Jubilee Singers at the Y.M.C.A. auditorium on Monday evening.

Pictures framed at Wadsworth's.
Fine stationery. Morris-Thurston Co.
See Phelps for fine wall paper.
Paintings by famous artists. The Wigwam, 61 N. Euclid.
Lost—Corner Colorado and Raymond, Wednesday afternoon, mink fur collar. Notify Box 77, R.F.D., Pasadena.
Largest stock Indian baskets in the world are on free exhibition at 46 N. Los Robles avenue, Pasadena.
Office space to let. 26 S. Raymond.
Carriers wanted at Pasadena office.
Montgomery's window. Coronado trophies.

LEAPING CARS RIP.

Four Lengths of Rail Torn Up by Accident on Southern Pacific Near San Fernando.

SAN FERNANDO, Jan. 24.—The north-bound Santa Barbara train was held here this morning for about two hours, on account of an accident of last night. Shortly after midnight two cars of an extra freight, south bound, coming down the steep grade from the tunnel, toppled off the track, just beyond the bridge, two miles above Sylmar. One was an oil car and the other a box car loaded with merchandise. It is thought that the oil rocking in the tank caused the car to leap off, and the automatic coupling, instead of breaking, cramped, and jerked the box car along with it. Both cars rolled down the embankment 100 feet from the track, and the box car is a complete wreck. Four lengths of rail were torn up and twisted. The work train, stationed at the tunnel, and the wrecker from Los Angeles were rushed to the scene, and the tangle of trains will be straightened out tonight.

TRADE BOARD SPREAD.

The San Fernando Board of Trade gave a banquet at the Hotel Rey Tuesday night. About 200 people were present. The large dining-room, where an elaborate repast was served, was decorated with flowers and smilax. From the corners and sides of the room to the chandeliers ropes of smilax and asparagus plumoses were hung.

President J. T. Wilson acted as toastmaster, and among the speeches were: "Water," R. M. Widney; "San Fernando, Past, Present and Future," F. A. Powell; piano selection, Lottye Rickels; "California," W. Scott Smith; "Fruit Culture," John Burr; vocal solo, Catharine Hubbard; "San Fernando as a Home Town," Dr. A. Hardie.

"Hotel del Coronado" leads all.

ODD RATIONS FOR A DOG.

Long Beach Canine That Eats Lemons and Prefers Them to Meat.

[SPECIAL CORRESPONDENCE.]

LONG BEACH, Jan. 24.—Long Beach possesses a dog which has an insatiable desire and appetite for lemons. The animal is owned by Perry Ritchie, living at No. 129 Elm avenue. The dog, which answers to the name of "Tige," is big and black, and nearly two years old. The craving for the acid fruit has existed ever since Tige was a puppy, and unless a supply is always at hand, Tige refuses to be comforted until he gets his dainty. Getting the lemon the dog rolls it about until it is very soft. Then he bites a hole near the center, tears it apart, and lies down to enjoy the juice. He sucks the lemon until it is dry, then walks contentedly away. He has eaten as many as six lemons a day, when they are plentiful.

BULLETS TOO THICK FOR HIM.

LONG BEACH MAN OBJECTS TO ARMORY TARGET PRACTICE.

Shots Strike His House, but They May Have Been Fired by Small Boys Instead of by Militiamen. Chamber of Commerce Committees Named.

LONG BEACH, Jan. 24.—Not being able to afford an outdoor rifle range, the members of Co. H, N.G.C., have prepared a fifty-foot range in their armory hall, and practice daily. This morning G. H. Crittenden, a neighbor, complained to the police that on two occasions bullets from the armory have struck his house, both times endangering life and slightly damaging property. Marshal Young is investigating.

Capt. L. A. Paine, in command of the company, denies that his men have been guilty of the offense charged, and in proof says there are no bullet holes in the armory walls, which would result were the shots fired wide. The shells used are loaded with greatly reduced charges. The target is four feet square and of five-eighths-inch steel. The police have discovered that two small boys in the neighborhood have air rifles and are inclined to think they are the offending ones, instead of the militia boys.

COMMITTEES NAMED.

At tonight's meeting of the Chamber of Commerce, President L. A. Perce announced the standing committees for the current year, the chairmanships of which are: Finance, J. B. Heartwell; Boulevard and Roads, P. E. Hatch; Harbors, W. C. Smith; Transportation, W. W. Lowe; Hotels and Public Buildings, Jotham Bixby; Publicity and Advertising, F. C. Roberts; Mercantile Affairs, W. F. Pascoe; Factories, W. B. Redburn; Law, E. C. Denio; Music, W. H. Wilson; Entertainment, F. H. Downs; Membership, F. A. Parker; Postal Service, W. L. Porterfield; Public Improvements, N. Emmett May; Public Health, Dr. J. W. Wood; Education, Prof. J. J. Morgan.

FOR THE CHARTER.

At a meeting at the City Hall last night seventy-five of the leading business men of the city formed a charter club and perfected an organization for work prior to the election called for February 5. Five thousand buttons with the legend "For Long Beach and the Charter" were ordered and will be ready for distribution next week. F. A. Parker was elected president and A. M. Dunn, secretary. Talks in favor of the charter were made by A. M. Goodhue, R. E. Young, Charles H. Windham, D. S. Stratton, W. W. Lowe, Prof. J. J. Morgan, F. H. Downs and F. C. Roberts. A copy of the charter will be mailed to every voter in town.

DIDN'T APPRECIATE IT.

Mr. and Mrs. W. R. Preston, who were recently married, were charivaried last night at their home on Pacific avenue by a party of young society friends, who drove up in an automobile. The bride and groom enjoyed the visit until a fusillade of bottles and broken china crashed against the house and broke a window, and then Preston waxed wroth and threatened his visitors with a load of buckshot, which caused a hasty departure. Preston is still mad today, and although there will be no arrests, the rupture of several warm friendships is imminent.

BIG DREDGE WANTED.

In response to a query from Manager Perry of the North Atlantic Dredging Company as to the size of dredger wanted to replace the suction dredger burned two weeks ago, General Manager Curtis this morning telegraphed that the Dock and Terminal Company wanted a machine with a capacity of 150,000 cubic yards monthly, which is double the capacity of the dredger destroyed.

LONG BEACH IN BRIEF.

Owing to the non-arrival of the inspectors' clearances from San Francisco, the steamer City of Long Beach did not make her initial trip to San Diego today.

Postmaster Hirsch has applied to the Postoffice Department for relief for his rural route carrier, R. H. Blatt. In November Blatt distributed 17,305 pieces and collected $239. In December, 26,485 pieces were delivered and $218 collected, an average of 983 pieces handled daily. In his daily trips Blatt covers twenty-one miles of territory.

One of the features of the Christian Endeavor State Convention to be held here in June will be a chorus of 150 voices, under the direction of Dr. A. T. Covert.

Tickets for the annual Chamber of Commerce banquet to be given at Ebell Clubhouse February 7, will be limited to 225. Representatives from the Compton, Pasadena, San Pedro, Monrovia and Santa Ana boards of trade will be invited guests. The guests of honor will be Rev. R. J. Burdette and Hon. Carter H. Harrison. Dr. L. A. Pierce will be toastmaster.

Friday night the boys' choir of St. Paul's Pro-Cathedral of Los Angeles will assist the Royal Italian Band in a special concert at the Auditorium.

February 4, the anniversary of the laying of the corner-stone of the new Y.M.C.A. and Y.W.C.A. building will be celebrated by both organizations.

The bath-house company has installed a two-ton tank 30x7 feet under the steps leading to the beach from Pacific avenue, and will use it for the storage of oil.

The first hydraulic elevator in Long Beach has been installed in the National Bank of Long Beach Building, and will be tested Friday.

Polo cups in Montgomery's window.

POMONA.

POMONA, Jan. 24.—Mrs. J. M. Mitchell gave an evening party in honor of her son, Charles W. Lindsay, and his bride, née Foster, on Tuesday, at her home on West Third street.

Mr. and Mrs. E. C. Bichowsky entertained the nurses of the Pomona Valley Hospital at dinner on Saturday evening at their home on Holt avenue. Those present were Misses Arbuthnot, Pitman, Brown, Bates, Welch, Du Bois and Nicholson.

Mrs. W. B. Dole, Mrs. Arthur M. Dole and Mrs. D. P. Mitchell visited Pasadena and the Ostrich Farm on Thursday.

Mrs. B. S. Nichols and daughter, Mrs. D. P. Barrows, spent Thursday in Los Angeles.

Dr. M. Warren, wife and daughter, of Olivet, Mich., were guests of J. A. Gallup and wife on Tuesday.

George D. Barber has left for a trip to Northern California.

Mrs. B. Fay Mills of Los Angeles was the principal speaker at the meeting of the Pomona Ebell Club on Friday afternoon.

Mrs. C. H. Lee and daughter, Eleanor, are home from an eastern trip.

Charles J. Dreher, who has been visiting his father, P. J. Dreher, has returned to Paleria.

Perpetual sunshine at Coronado.

MUNYON COLD CURE

Ask your druggist for a 25 cent vial of Munyon's Cold Cure. If it fails to cure I will refund your money. MUNYON

Every precaution should be taken to check a cold before it assumes the form of Grip or Pneumonia. My advice is check a cold at once. Don't let it get two or three days the start of you. If I could hand you the names of thousands of people who have been saved from long spells of sickness by the use of my Cold Cure, I doubt if there would be a family in this city that would be without this remedy. These little pellets check discharge of the Nose and Eyes, stop Sneezing, promptly relieve the Throat and Lungs, allay inflammation and Fever, and tone up the System. They are invaluable in all forms of Influenza or obstinate colds.

I want every Rheumatic to get a 25-cent vial of my Rheumatism Cure. If you don't feel better after two hours and cured in a few days, I will refund your money. I want every person who suffers with any kidney ailment to invest 25 cents in Munyon's Kidney Cure, and if it does not give satisfaction, I will refund your money. I want every person who suffers with indigestion or any stomach or liver trouble to get a 25-cent vial of Munyon's Dyspepsia Cure. If it does not cure indigestion, constipation, sour stomach, belching wind, dizziness, headache, and all stomach and liver ailments, I will refund your money. Munyon.

If you have Catarrh or are afflicted with deafness, use Munyon's Improved Inhaler. It cures obstinate chronic cases.

CALL BOND ELECTION.

Hollywood City Trustees So Decide on Question of Extensive Street Work.

HOLLYWOOD, Jan. 24.—The Board of City Trustees last night unanimously voted to call a special election on the question of issuing bonds to the amount of $100,000 to assist in permanent improvement of five leading streets in this city. The streets which it is proposed to improve are Sunset boulevard, Prospect, Western, Cahuenga and Highland avenues. The bonds, if issued, will be evenly proportioned among the streets named and allow 2½ cents per square foot for the entire work.

This 2½ cents will be offered to property owners on the streets as a bonus and will amount to about one-third of the cost of the work contemplated. It is proposed to macadamize Sunset boulevard at once with seven inches of crushed rock and to make of it a roadway that will last for years. As soon as this work is out of the way Prospect avenue, which runs parallel with Sunset, and is the leading business street of the city, will be paved with asphalt from Center street to Plummer street, a distance of about three miles. An additional sum will be allowed on this street, owing to the increased cost of asphalt over macadam. The balance of the street will be macadamized.

The proposed bond issue is the direct result of the "good roads" movement now epidemic throughout Southern California.

The probable date of the election is February 23, and from the hearty support the question is receiving from citizens generally, there seems little doubt but what the bonds will be authorized.

TRADE BOARD ELECTS.

The Board of Trade has elected for the new year C. J. Wade, president; Edward Winterer, vice-president; John Law, treasurer; H. G. Candee, secretary. The chair has named the following chairmen on committees: Education, E. C. Hampton; Advertising, H. G. Candee; Health and Grievances, M. C. Nason; Streets and Parks, G. T. Gower; Membership, J. E. Williams; Finance, C. C. Hall; Railroads and Transportation, F. W. Stith; New Enterprises, Philo T. Beveridge; Public Meetings and Receptions, John Law; Law and Legislation, Edward Winterer.

According to her own foretelling, Mrs. Betsy Otis, aunt of H. D. Sackett of this city, died today, on the date of her eighty-seventh birthday. Mrs. Otis had predicted her own death as coming at this time. She was born in Western Massachusetts. She came to Hollywood about eleven years ago. She leaves no immediate relatives except her nephew, H. D. Sackett, at whose home her death occurred. The funeral will be held at 10 o'clock Sunday morning at Unterkircher & Crawford's undertaking parlors. Rev. Yager will conduct the services. The interment will be at Rosedale.

Golf gifts in Montgomery's window.

TO CURB OLD OCEAN.

Heavy Bulkhead to Be Built at Ocean Park to Protect Beach from the Waves.

OCEAN PARK, Jan. 24.—The City Trustees will receive bids on February 4 for a proposed bulkhead construction that will cost approximately $25,000. It is to be built on the ocean front for a distance of about 1700 feet southward from Virginia avenue to Ocean Spray avenue. It is to be a continuation of the one erected during the summer and is designed to protect the frontage from the inroads of the ocean.

The Citizens' Cooperative Laundry Company is a new corporation that announces its intention of caring for the linen of the residents of the beach. The promoters of the enterprise estimate that at least $60,000 is sent away each year for laundry work, and this money it is proposed to retain for home circulation by dividing the stock among a large number of patrons. The scheme is unique in this, that each stockholder is to be given a discount of 19 per cent. on his work until that percentage equals the amount of his stock subscription.

Ocean Front property owners and the city's street department are engaged in a dispute that threatens to break into the courts. A broad walk of concrete is being built along the front to Venice, and in order to make room for it thousands of feet of boards are being torn away. These are in prime condition for either firewood or other uses. The property owners claim them as their personal property, to be disposed of as they see fit. On the other hand, the city officials recognize the boards as municipal property, highly valuable for use in the repair of wooden walks in other portions of the city, or for conversion into crosswalks. There was talk today of an injunction suit to restrain the city from removing the boards, but nothing was done.

BANK OFFICERS.

At the meeting of the directors of the First National Bank held today, E. J. Vawter, Jr., was elected president. He succeeds E. J. Vawter, Sr., who becomes second vice-president of the institution.

See Montgomery's Coronado display.

The Siam Mining Company is installing its new twenty-five-horse-power hoist, also building eight new houses for its miners. This company is now sinking to the 1000-foot level. If the present values continue to that level, this will be one of the famous mines of California, as the values are high and the ore continuous.—[Adv.

FLOOD SETTLES THIS PROBLEM.

DEL REY LAGOON AND VENICE CANALS ARE WEDDED.

While Man Hangs Back, Fearing Expense of Dredging, the Rush of Storm Waters Comes and the Little Barrier Separating the Two Systems of Waterways Is Removed.

VENICE, Jan. 24.—The flood waters of the recent storm accomplished a trick over which man has been procrastinating for many a moon. When the system of Venetian canals was being built the Short Line Beach people conceived the idea that it would be a great scheme to build a canal for the purpose of connecting the canals of Venice with the lagoon that winds northward through the sands from Playa del Rey.

The work was completed, except for a space of four feet. Here operations came to a stand, and there the matter stood for more than a year. A contention arose among the heavily interested property owners and the wedding was not celebrated. The dispute was in relation to the maintenance of the open channel, it being contended that either canals of lagoon might begin to fill up, and there would be a continual expense for dredging.

But while man dallied, along came the heavy rains, flooding the whole back country with their rushing waters. At first the water ran as a tiny rill over the four-foot obstruction. Gradually it washed the soft earth away and the little stream became a brook and finally a roaring river, until now naught remains of the former natural barrier to tell the tale of man's indisposition.

At the meeting of the Venice Chamber of Commerce tonight the principal business transacted consisted of the announcement of the committee chairmanships. These are: Railway and Transportation, Abbott Kinney; Education, John C. French; Publication, L. D. Goodwin; Public Meetings and Receptions, Ives E. Cobb; Advertising and Exhibits, Y. Kushibiki; Health and Sanitation, J. B. Sands, J. A. Stanwood and Abbot Kinney; Streets and Parks, C. E. Meskimen.

R. C. Carlson was made chairman of a special committee appointed for the purpose of securing right of way for a boulevard from the beach to Palms.

A resolution was adopted and a committee was appointed to invite W. J. Bryan to deliver an address at the auditorium during his visit to Southern California.

A resolution was adopted pledging the coöperation of the chamber to the good roads organization in its efforts to better the condition of the highways of the county.

SUPERVISORS ENTERTAINED.

Under the chaperonage of T. R. Gabel of the Los Angeles-Pacific, the County Supervisors and twenty-six Los Angeles city and county officers paid a visit to the beach today and were boys again, for the nonce. They enjoyed the delights of a visit to the circus and were banqueted at the ship.

Coronado trophies. Montgomery's window.

Have Your Sunday Dinner at the Europa. Course dinner, 50c. Best in city. No. 313 West Seventh street.

HOW do they coin a word? Schilling's Best coined money back.

"GREEN Dragon" at Auto Show today.

Another advance in lumber has not changed the prices on THE WALKER PORTABLE HOUSE

THE WALKER COTTAGE CO. 420 West 6th Street

Country Property
LIST WITH US. BUY FROM US
The W. A. Heiss Land Co.
703 Union Trust Bldg. 4th and Spring Sts.

Park Manor Subdivision
...SIERRA MADRE...
Half Acre Lots and Highly Improved
S. Torrance, 512 Mason Bldg.

THE McCARTHY CO. GREATER Los Angeles TRACT Best All the Year
MAIN OFFICE 205 N. BROADWAY

Special Tract Directory.

The Cheapest Acreage in Southern California
Newport Heights
Rich level land with abundance of water. $300 an Acre—terms easy.
Townsend - Dayman Investment Co.
408 Pacific Electric Bldg. Los Angeles.
26th St., Newport Beach. 125 E. 1st St. Long Beach

Always High and Dry
BEAUTIFUL
St. Francis Heights
at Highland Park. See for yourself. Take yellow Garvanza car and get off at Avenue 57 and Monte Vista street. We will save you any day.
5c Fare 5c
Lots 50x150. $250 and up.
John H. Saunders Co.
410 SO. HILL ST.
F7178. Broadway

Vermont Avenue Square
The Southwest corner Vermont and Vernon avenues. The largest and choicest subdivision in the southwest.
Large Lots $650 and up
S. J. White & Co., 416-417 Huntington Bldg. Leo J. Maguire & Co., 305-6 F. P. Fay Bldg. Wright & Callender Co., 319-323 S. Hill St. Fox & Wilson, 403 F. P. Fay Bldg.

San Pedro
Outer Harbor Double Frontage $72 a Front Foot
Luton & Gibson,
434-436 Byrne Bldg.

Highland Park Terrace
Beautiful Hill Tract, inside the city limits, near Occidental College. Magnificent view. Lots $700 and up, including complete city street work. Terms as desired. Building restrictions $350. No tents or shacks.
CRITES, MYERS & KULLE
107 South Avenue 56 (Garvanza P. O. Bldg.)

For lots in the ISABELLA TRACT in Tropical Tropico, see
A. F. WEBSTER & CO.
418 Mason Bldg.
Corner Fourth and Broadway

Our Rental Department for business locations has on its list the place you want.
Robt. Marsh & Co.
Main Corridor—Ground Floor H. W. Hellman Building
Both 'Phones No. 178

10 Acre Farms
60 minutes from Los Angeles
$75 to $150 An Acre
Chino Land & Water Co.
516 Wilcox Bldg.

Western Avenue Park
Will soon be placed on the market. Make selections now.
Lots $525 up.
J. W. DOLAN LAND CO.,
313 Grant Bldg.
Broadway 4503. A8706.

NAPLES
A. M. & A. C. Pa...
SOLE AGENTS
Pacific Electric Bldg. ...
Main 1255. ...

BrentwoodPark
The only reproduction of Golden Gate Park in the world. Ideal villa sites.
WESTERN PACIFIC DEVELOPMENT CO.,
110 Merchants' Trust Blk.

We make a specialty of
ACREAGE PROP...
with water
See Us Before You Buy
F. H. BROOKS COM...
215-216 Currier Bldg.
212 West ...

Inner Harbor Tract
LOTS $280 TO $500
Butters & Paul Investment Co., Inc
108 East First St. Long Beach, Ca

LAWNDALE
On the Redondo Electric Line, 7 from Los Angeles.
LOTS AND HALF ACRES
Homes, Manufacturing Sites
E. L. HOPPER & SON
Lawndale Bldg. Home 101

UNIVERSITY PLACE
The Heart of the New Southwest
PIONEER INVESTMENT and Trust Company
707-710 Grant Bldg. 355 So. Broadway.

Beautiful West ...
Get free tickets and ... new tract. All improvements.
ROSS & LINDS...
314 H. W. Hellman
Main 4822. Home 7082.

Choice Acreage
English walnuts and alfalfa land near Pomona. $150 per acre. Easy terms.
MORRIS H. WILSON & CO.,
686 Pacific Electric Bldg.
F7304. Main 2302.

SAN FRANC...
Needs Fireproof Buildings. Money in Supplying Them. For particulars ...
W. G. YOUNG
711 UNION TRUST BLD...

LONG BEACH
Harbor Mfg. Sites
Los Angeles Dock & Terminal Co.
Long Beach, Cal.

ONE-QUARTER ACRE ...
CORINTH ...
Choice part of South ... tickets. Free booklet ...
330 SO. HILL ST.
WINTON & McLEOD ...
$10 Down.

"Fortunes in Los Angeles Realty"
Buy Business Property
Wright & Callender Co.
319 So. Hill Street

SUNSET BOULE...
HEIGHTS
LISTEN—In three years ... North Hill Street will have ... Sunset Boulevard will have ... the Plaza and paved for ... such investment is safe ...
ALEX. CULV...
104 S. Broadway

Capitol Hill
On beautiful Sunset Boulevard. Lots $1500 up. Easy terms.
THE RANNELS LAND CO.,
Corner Sunset Boulevard and Golden Gate Ave.

List Your Property ... The...
LOS ANGELES ...
204 Pacific Electric ...
Sunset 1654

Forest Heights Tract
End of Brooklyn-avenue car line. Choice close-in residence subdivision, on high ground. $425 and up. Terms.
A. B. C. CO., Tract Agents, Boyle ...
STONE & SLADE, Owners, 115 Henne Bldg.

J. Frank B...
subdivider of the ...
Lots $450 up.
439-40-41 Douglas ...
Both Phones ...

Miramonte Park
An extension of the widely-known and universally popular
MIRAMONTE TRACT
Same Advantages—Same Improvements.
RUFUS P. SPALDING, Owner, 215 H. W. Hellman Building. Phones, Home 0961. Sunset Main 3004.

Salt Lake R.R.
adjoining the Salt Lake R. R. ...
Intended for Industrial ...
Lots $300 and up. ...
Strong & Dick ...

Moneta Ave. Square
Lots $450 and up. Easy terms.
GEO. C. PECKHAM & CO.,
1104-5-6 Union Trust Bldg.
Main 3321; Home 5373.

BUILDING LOAN ...
AT 7 PER CENT. ...
Money loaned for ... ing bungalows and ...
Loan Department.
JONES & RYDER ...
218 West Third ...

ALHAMBRA
Buy a Lot on Beautiful
HIDALGO AVENUE
Grand Boulevard on car line. Free tickets of T. Wiesendanger, 207 South Broadway.

"For Bungalow ...
In "Vermont and ... Tract." See
E. A. FORRESTER & ...
342-3-4 Douglas ...

Ramona Acres
Acres home sites $800 up. 15 minutes from business center. Graded streets, sidewalks, gas, electric telephones.
EMERSON REALTY CO.
301-302 Delta Building

St. Francis ...
The one spot that is ... wait. Buy now. Take ... Get off at Ave. 57. ... rest to us.
LOTS $250 ...
5c 5c 5c FARE ...
JOHN H. SAUNDERS ...
410 So. Hill St. PHONE ...

Western Ave. Square
80 FOOT LOTS, $400 AND UP.
Take Grand ave. car marked "Vermont Square" and get off on our tract, N. W. Cor. Western and 48th st.
MARTIN & ROCKWELL, 407 Mason Bldg.
O. A. VICKREY & CO., 303 S. Hill St.

WE MAKE MONEY ON REAL ESTATE FOR OURSELVES & OTHERS, PERHAPS WE CAN FOR YOU
Joseph R. Lofting
MEMBER LOS ANGELES REALTY BOARD
PHONES: HOME 5102 SUNSET 6 CITIZENS 3021 MAIN 8125

Only $90 ...
LOTS AT ...
$1 Down, $1 a Week. ...
Free Tickets to ...
B. H. ...

Directory.

Always High and Dry, BEAUTIFUL

St. Francis Heights

Highland Park. See for your... Take yellow Garvanza car... get off at Avenue 57 and ...nte Vista street. We will meet ...any day.

c Fare 5c

Lots $250 and Up.

ohn H. Saunders Co.

410 SO. HILL ST.

...178. Broadway 5602

San Pedro

Outer Harbor Double ...rontage $72 a Front Foot

Luton & Gibson, 434-436 Byrne Bldg.

For lots in the

ISABELLA TRACT

Tropical Tropico, see A. F. WEBSTER & CO., 418 Mason Bldg. Corner Fourth and Broadway.

10 Acre Farms

60 minutes from Los Angeles. $75 to $150 An Acre.

Chino Land & Water Co.

516 Wilcox Bldg.

BREATHE PURE AIR

MONROVIA

The loveliest dwelling place in ... ern California. Quick car ... All conveniences.

NAPLES

A. M. & A. C. Parsons, SOLE AGENTS.

...Pacific Electric Bldg. Ground floor Main 1205. Home ...

We make a specialty of

ACREAGE PROPERTY

with water

See Us Before You Buy

F. H. BROOKS COMPANY

215-216 Currier Bldg. 212 West Third St.

LAWNDALE

On the Redondo Electric Line, 8 miles from Los Angeles.

LOTS AND HALF ACRES

Sixteen Manufactories. Chicken Ranches. E. L. HOPPER & SON, Owners. Laughlin Bldg. Home 1501. Main ...

Beautiful West Hollywood

Get free tickets and go out on a new tract. All improvements.

ROSS & LINDSEY, 314 H. W. Hellman Bldg. Main 4822. Home 7662.

SAN FRANCISCO

Needs Fireproof Building Money in Supplying This Demand. For particulars see

W. G. YOUNG & CO., 711 UNION TRUST BUILDING.

ONE-QUARTER ACRE LOTS IN CORINTH HEIGHTS

Choice part of Southwest. ... tickets. Free booklet at our office, 332 SO. HILL ST.

WINTON & McLEOD CO., $10 Down.

SUNSET BOULEVARD HEIGHTS

LISTEN—In three years the ... North Hill Street will have been ... Sunset Boulevard will have been ... the Plaza and payed for five years. ... such investment in the city for ... ALEX. CULVER, 104 S. Broadway.

List Your Property with ..... The..... LOS ANGELES COMMERCIAL EXCHANGE

204 Pacific Electric Building. Sunset 1654 Home ...

J. Frank Bowen

subdivider of the fifteen ... Lots $450 up.

439-40-41 Douglas Bldg. Both Phones 349.

Salt Lake R.R. T...

adjoining the Salt Lake R. R. ... Intended for Industrial ... Lots $300 and up. Easy ...

Strong & Dickinson

BUILDING LOANS

AT 7 PER CENT. INTEREST. Money loaned for 3 years on ... ing bungalows and cottages. ... Loan Department. JONES & RYDER LAND ... 213 West Third St.

"For Bungalow Sites"

In "Vermont and Melrose Tract." See

E. A. FORRESTER & SON, 342-3-4 Douglas Bldg.

St. Francis Hotel

The one spot that is beautiful. ... wait. Buy now. Take Grand ... Get off at Ave. 57. Then ... rest to us.

LOTS $250 AND UP. 5c 5c 5c FARE 5c.

JOHN H. SAUNDERS CO., 410 So. Hill St. F7178. Broadway ...

Only $90 and ...

LOTS AT WATTS

$1 Down, $1 a Week. No Interest. Free Tickets at our office. B. H...l., Selling Agent, 328 West ...

...th of the Tehachepi" —Neighboring Counties

NEWS REPORTS FROM CORRESPONDENTS OF THE TIMES.

...TAGES RUINED ...T SQUIRREL INN.

...SHAP UNDER FEARFUL ...EIGHT OF ICE.

...ll Amount to a Good Many ...ds of Dollars at the Moun... ...-Corpus, Held for Debt, ...-Extensive Tree Plant... ...e Mountain Slopes.

...AL WIRE TO THE TIMES.] ...ARDINO, Jan. 24.—[Ex... ...ch.] The beautiful Burn... ..., built last summer at ...t of several thous... ...Judge Gregg's costly cot... ...ars at Squirrel Inn cost... ...have been completely ...trees falling upon them. ...ss was brought to the val... ...Roadmaster John Worth... ...ays that the trees are ...ng he and unable to with... ...ot. One tree after another ...off and several of these ...quarely across the cot... ...ars as noted, crushing ...the stacks of cards. ...cottages were among the ...tive and expensive at ...and were elaborately fur... ...furnishings are also ...local loss will probably ...Other cottages near by ...mary danger from like

...E IS RELEASED.

...After this afternoon re... ...ease of Louis Cohen and ...on his way to Pittsfield, ...ass. In a consultation ...District Attorney the Con... ...that interference with ...in such manner is a misde... ...a State law would permit ...ent to file. Allen had been ...Attorney R. E. Swing that ...t was legal, Swing also ...Dr. Heath to that ef... ...ce tonight.

...OTES TREES.

...Darby has taken up active ...in the mountains and ...the city school authorities ...to be interested with a ...ing set parties of children ...on mountain jaunts to ...ing the denuded slopes. ...issued from the govern... ...near Pine Crest for ...and already has ...ds of saplings growing. ...transplanted.

...OFFICER RESIGNS.

...President Gus McElvaine ...ation with City Clerk ...ffective February 15. ...general surprise to... ...ding of his intention ...McElvane has held ...ver of years, but is ...heavy storms and the ...efficient funds to keep ...ord, their condition ...though those who ...situation acknowledge ...prize.

...REDLANDS.

...20, Jan. 24.—The San Ber... ...County Medical Society met ...at the Y.M.C.A. building. Dr. ...to read a paper on the "In... ...Water After Anesthesia," ...to be read a paper n the ...of Nausea." Physicians ...from Loma Linda, High... ...San Bernardino. ...The inspection of Co. G is ...the question of the prop... ...made this afternoon and ...the company will be in... ...inspecting officer is Col. ...staff of the Governor's

...J. Leonard, assistant to ...the First Methodist Epis... ...has resigned and will ...ay for Los Angeles, where ...secured a place with the

...ORS TO OFFICER.

...Policeman Hayne Leaves ...for the South Carolina ...Home.

...AL WIRE TO THE TIMES.] ...20, Jan. 24.—[Exclusive ...] A metallic casket cov... ...Stars and Stripes and ...by a detail of comrades ...Hayne squadron, the body ...Isaac Hayne of the ...be started tomorrow ...to the home of the ...mother in Greensville, ...

...was brought from Mag... ...the gunboat Yorktown, ...It was taken to a lo... ...perior under escort of ...men of the Yorktown. ...arrive had already been ...Charleston today, the ...merely of the play... ...match and the bugle ...whose was omitted for ...long horses. The nu... ...gatherings were made by ...army men. Hayne's ...caused by peritonitis fol... ...in the ocean Sunday ...which he unneces... ...himself. He was 23 ...married, and one of the ...officers in the fleet. ...brought information ...will leave Magdalena ...week in February for ...target practice is pro... ...The Yorktown and Bos... ...joined, and the Charles... ...preliminary practice. ...now operating her guns ...have left.

...AD MAN DIES.

...Wheeler, former master ...the National City and ...and a railway man of ...experience, died at Pacific ...and 72 years. He was ...Vt., and entered the ...early in life. When ...Central was built from ...in charge of the survey ...work, later running ...the same lines. He was ...building the road from ...the early days. ...the swamps. He came ...in 1886. He leaves ...Mrs. E. L. Quinn of ...and Mrs. W. J. Burke

...CITY RIPPLES.

...Christian Church will ...dedicate at the corner of ...streets, costing $30,000 ...building has been ...Presbyterian Church ...erected on a lot adjoining ...church edifice. ...A resident of this ...died yesterday, aged ...a widow. ...One of the seventeen or ...men of the passenger ...San Diego and Arizona

FILE DEED FOR BIG BOND.

Trust Document of Telephone Company Is Placed on Record.

[BY DIRECT WIRE TO THE TIMES.]

SAN BERNARDINO, Jan. 24.—[Exclusive Dispatch.] The Union Home Telephone and Telegraph Company of Los Angeles today filed for record a trust deed and mortgage to the Title Insurance and Trust Company to secure a bond issue of $10,000,000. The mortgage covers every Home Telephone exchange throughout Southern California. Exclusive owners of the stock of this company are John M. C. Marble, J. E. Fishburn, George B. Ellis, James V. Baldwin, John Van Lieu, F. W. Watcher, A. K. Detwiler, A. B. McCutchen.

Railway at the foot of H street have been removed.

Word has been received from Ensenada of the wreck of the British yacht Casco at San Quentin. She was on a voyage down the coast from Vancouver and went ashore while entering the harbor.

GROWERS PLAN A STATE BODY.

START ON THIS SCHEME IS MADE IN RIVERSIDE.

Betterment of Citrus-Growing Interests by Interchanging Experiences and by Extending the Beneficial Results of Government Investigations.

RIVERSIDE, Jan. 24.—As an outcome of the special citrus fruit growers' institute in session in Riverside, steps have been taken for the formation of a Citrus Fruit Growers' Association of California. A committee comprising J. H. Reed, James Mills and E. L. Koethen of Riverside, Prof. C. B. Sumner of Claremont and Roy Bishop of Santa Ana has been appointed to arrange the preliminaries of organization.

The new association has a broad field before it. Among its objects are the betterment of citrus growing interests by interchanging experiences; by extending the beneficial results of government investigations and by making organized aid in such work more efficient; by united effort in securing needed legislation, and by organized enterprise in securing better transportation facilities. It is proposed to form a central organization, with affiliating associations in the various citrus sections, the present local clubs serving.

The visiting fruit growers were taken for an automobile drive this morning as the guests of the Chamber of Commerce, and visited the new citrus experiment station and the orange and lemon groves of Arlington Heights. The only members of the party who took the drive to the summit of Mount Rubidoux were ex-Gov. Pardee, President Wheeler of the State University, Prof. E. J. Wickson, Prof. R. E. Smith and J. B. Neff, who were the guests of Frank A. Miller in automobiles.

At the afternoon session W. C. Barth of Corona gave a paper on "Some of the Definite Methods of Fertilizing Fruiting Orchards Successfully, now Well Determined in Practice." The discussion was opened by James Mills of Riverside. A paper on the subject, "What Definite Practical Progress has Been Made in Controlling Orchard Insect Pests?" was presented by J. W. Jeffrey of Los Angeles, and the discussion was opened by R. P. Cundiff, horticultural commissioner of Riverside county.

The institute closed tonight with an address by ex-Gov. Pardee on "Reforestation and Water Supply."

SUES FOR ASSESSMENTS.

The Seal of Gold Mining Company, which owns a group of rich mines in the Dale district in San Bernardino county, has commenced an action in the Superior Court to collect from H. A. Landwehr of Los Angeles an unpaid assessment of $8395.96, on 839,556 shares of stock. Suit has also been begun by the company against W. G. Fraser for $1000, and against James Mills for $1200 on unpaid assessments on the stock of the company. Some extensive development work is planned by the company to put the mines on a paying basis, and for this purpose an assessment of 1 cent a share on the capital stock was recently ordered by the new board of directors. George H. Moore of Los Angeles is acting as attorney for the Seal of Gold Company in bringing the suits.

TOBACCO EXPERT THERE.

Government Representative Visits Santa Barbara in Interest of the Weed.

SANTA BARBARA, Jan. 24.—J. B. Stewart, tobacco expert of the Department of Agriculture, is in this city for the purpose of interesting the farmers of this community in tobacco culture. He has received the assurance from a few farmers that a small acreage will be planted to tobacco seed which the government offers to furnish, to demonstrate the possibilities. The tobacco proposed for experiment in Santa Barbara county is Cuban filler. Mr. Stewart believes that the climatic conditions of this county are conducive of good results in tobacco culture. He stated that Santa Barbara has the best climate in the State for the proper curing of the crop. Experimental stations have been established by the government in the Sacramento Valley and at Gilroy.

Tobacco has been grown in a small way by Ellwood Cooper on his ranch near this city, but the crop has always been used for making sheep dip.

Mr. Stewart states that the State Legislature is expected to appropriate $1000 to further the industry, and Senator Perkins has promised to do what he can to get a Congressional appropriation of $3000, to be used, through the department, in extending the propagation of the favorite weed in this State. Mr. Stewart intends to visit other counties in Southern California.

SANTA BARBARA NOTES.

The Santa Barbara Medical Society has elected the following officers: President, Dr. C. S. Stoddard; vice-president, Dr. E. A. Dial; secretary, Dr. W. T. Barry; treasurer, Dr. D. A. Conrad; first vice-president-at-large, Dr. W. A. Rowell of Goleta; second vice-president-at-large, Dr. R. W. Brown of Santa Maria.

Capt. Maguire made a shipment of four live seals, yesterday to Denver and New York City.

Franklin K. Lane, one of the Interstate Commerce Commissioners, has wired the Chamber of Commerce of Santa Barbara that the case against the Southern Pacific Company and others will be heard in Santa Barbara in the week beginning February 4. The controversy which the hearing will settle is between the local merchants and shippers and the Southern Pacific Company over the matter of terminal rates for Santa Barbara. The fact that the case will be heard in this city is considered favorable to local interests. It is proposed to have the best legal talent in the State on the side of the local shippers.

Coronado trophies. Montgomery's window.

CAR SHORTAGE NIPS CELERY.

SERIOUS MENACE TO ORANGE COUNTY GROWERS.

For Two Days Only About a Tenth of the Cars Needed for the Shipping of the Product Have Been Available—Suit May Be Brought Against the Railroad Company.

SANTA ANA, Jan. 24.—There is serious danger that the need of cars for shipping purposes will cost the celery growers dearly. The California Vegetable Union, which is handling the crop, may bring suit against the Southern Pacific on its contract to furnish cars to do the hauling east. As an instance, yesterday there was need of fifty cars, and but six cars were on hand. The day before the supply was equally short. Yesterday there was fully 125 carloads in the fields that should have been shipped immediately, and the answer to the cry of the vegetable union for more cars came back, "none to be had."

Just what the result of the strained situation will be is hard to figure out just now. At present about 1200 cars have been shipped, and fully 2000 cars are still to go between now and March 1. In order to market the crop without loss, the shippers must have from forty to fifty cars a day every day from now until March 1. The prospects for getting them are gloomy.

The loss that will accrue if the shortage keeps up cannot be estimated, but a celery man said today that the damage due to the late storm would be small in comparison.

When the celery in bank reaches the stage that shipping is desirable, there is much danger in delay. A damp bank causes the inside of the vegetable to rot. There are many carloads of vegetables in the celery district that will be spoiled if the supply of cars is not forthcoming soon.

The report among the growers is that the vegetable union will bring suit against the Southern Pacific, making the demand that cars be furnished at once.

The coming on of the orange crop at this time makes the need of more cars on this Coast more pressing.

ORANGE COUNTY BRIEFS.

The Arizona Sandstone Company has received a letter from United States Senator Frank P. Flint, in which he says that he has recommended to the Treasury Department that a light-colored sandstone be used in the construction of the Los Angeles postoffice building, for which a contract was let by the Treasury Department last June. The Arizona Sandstone Company's stone is red.

Guardianship letters were asked today over the person and estate of a five-year-old child now in the St. Catharine's Orphan Home at Anaheim. The estate consists of an insurance policy for $2000, in the Grand Lodge of the Ancient Order of United Workmen of South Dakota, made out by John Antillitz to his son, William August Antillitz, over whom guardianship is asked. The petitioner for letters is William H. Persel, who appears as a personal friend on the petition. D. Allen of Los Angeles is attorney for the petitioner.

Marriage licenses have been issued to Herbert W. Stapleton, aged 24, and Effie A. Thompson, aged 30, both of Long Beach; Benjamin F. Cavanaugh, aged 27, and Eva Lynn, aged 25, both of Santa Ana.

Mrs. Harriet Demsel died today at the residence of her daughter, Mrs. H. E. Shaw, at No. 917 Pine street. Her age was 82. She came here in December from Marshaltown, Iowa, with her son-in-law and daughter, Mr. and Mrs. A. E. Wilbur. Mr. Wilbur is an uncle of Superior Judge Wilbur of Los Angeles.

Tennis trophies. Montgomery's window.

ANAHEIM.

ANAHEIM, Jan. 24.—Local Turners are making special preparations for a trip to San Diego Saturday, February 16, having accepted the invitation from the Turnverein to attend the series of festivities.

Neal Bailey, for many years a resident of Anaheim, has been elected Speaker of the Assembly in the Arizona Legislature at Phoenix. He is now serving the second term in the Legislature.

Mrs. Capt. Williams has returned from a three months' visit to Pittsburgh, Pa.

A. W. Cavanagh has purchased twenty acres from Mr. Enfield east of town for $1600, and will improve the property.

J. W. Connell has purchased from Frank Legourge nine acres in the eastern extension of the city for $1800. He will erect a $2000 residence.

June days now at Coronado.

ARIZONA SOLONS ARE IN SESSION.

TWENTY-FOURTH SESSION.

[SPECIAL CORRESPONDENCE OF THE TIMES.]

PHOENIX (Ariz.) Jan. 22.—The twenty-fourth Legislature of Arizona met at noon today. The Council was called to order by Judge W. G. Blakely from Mohave county, by virtue of seniority of years, he being 74 years of age. The House was assembled on call of G. W. Hull of Jerome, who had the dignity of years and of previous service in the same body. The Council, which has a two-thirds Republican majority, elected A. J. Doran of Prescott to be president, without division of its Republican membership. Doran, who once before was president of the same body, is an expert parliamentarian, as well as an honored citizen. George A. Mauk was chosen chief clerk, in recognition of his services as secretary of the Republican Territorial Central Committee of the late Congressional convention. Thomas Ward of Navajo county was made assistant chief clerk.

In the Democratic House, as speaker was elected N. C. Bailey of Cochise county. John Robinson of Prescott will be chief clerk.

The Governor and both houses of the Legislature appear to be in accord concerning the advisability of economy and the clerkships are to be kept down to the smallest number commensurate with the needs of the public service. It is probable that not more than two or three clerks above the number provided by the Federal statutes will be employed. Ordinarily places are found in an Arizona Legislature for all the sisters, daughters and best girls of all the members.

Tomorrow, after hearing the Governor's message, the Legislature will adjourn for the day, out of respect to the memory of P. F. Collins of Mohave county, who died after election to the Council.

Gov. Kibbey has announced his findings upon the charges of irregularity against the Dental Board of Arizona. The board was found at fault in a number of things, though it was decided that the charges had not been specifically sustained.

NEGRO CONVICTED.

In the Supreme Court of Arizona Saturday the most notable case heard on appeal was that of William Thomas, convicted in Mohave county of assault. Thomas, a negro, was porter on a Santa Fé tourist sleeping car. Near Kingman, Miss Maude Derby, a passenger, awakened with the hands of a negro around her throat, to be told that she must keep still, or she would be thrown out of the window. She succeeded in making an outcry, and her assailant fled. Thomas left the train and the employ of the company on arriving at Chicago, but later was trapped, with the connivance of the Pullman Company, in journeying westward again on the Santa Fé. He was arrested as soon as he entered the county wherein he was charged with the crime. It was attempted to show that the assault might have been committed by any one of the five negro porters on the train, but Miss Derby gave positive evidence in her identification.

JUSTICES IN PULPIT.

Last night at the First Methodist Church the service was a novel one. The chief speakers were Justices F. M. Doan and Frederick Nave of the Arizona Supreme Court, whose addresses were in support of a movement recently begun in the Territory for the betterment of the condition of children of vicious and destitute parents. The Legislature will be petitioned for the passage of measures for the benefit of such children, and it was urged that the congregation should join in the good work. Rev. A. H. Gunnett of the Children's Home Society of California spoke briefly, telling of the work and growth of his society, which has received and benefited about 1000 children during the few years since its establishment.

Yesterday in this city was instituted Marcos de Niza Council, No. 1139, of the Knights of Columbus, with forty-two charter members. The day's work closed with a banquet.

MOWRY DIES.

The most notable death in Arizona since that of Charles D. Poston was the passing away in Phoenix Saturday of George B. Mowry, at the age of 74. The funeral was held yesterday afternoon, and was attended by scores of the oldest residents of the Territory, who had known and honored the dead pioneer. George Mowry, a forty-niner of California, came to Arizona in 1864 as a member of the "California Column." In 1868 he was one of the founders of Phoenix, openig the first mail sack that arrived at the newly-established postoffice. Though for a term Sheriff of this county, for nearly forty years he has been connected with the Phoenix postoffice. For sixteen years he was postmaster, and to the day of his death was carried on the rolls of the office as a clerk. He died in poverty, owing to his ever open-handed liberality. He left no family.

TRAINLOAD OF ONIONS.

Colorado Securing a Reputation as Raiser of the Fragrant Ground Fruit.

The Denver Post congratulates the State of Colorado on the fact that onions grown in that State have found much favor in New York. During the past week, it says, eighteen carloads of onions were shipped to New York. Heretofore Texas has been the largest consumer of Colorado's surplus onions, but when a member of a New York commission house happened to be in Denver he offered a half cent a pound for the lot, and the result was the shipment of 5000 sacks, or eighteen carloads, valued at $3000.

MEN

Come to Me

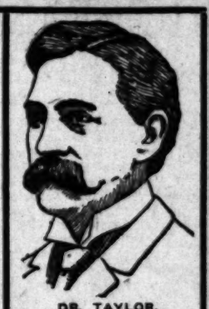

DR. TAYLOR, Leading Specialist

I will do the rest. Don't suffer from any humiliating and annoying ailment another day. Strength, vim and happiness are yours if you will but come to me and get them. When I fully explain my original rational method you will realize why I offer you expert treatment that cannot be obtained elsewhere. Even if you are not prepared to treat now I am perfectly willing to give you helpful suggestions and information well worth getting. So come today.

Examination and advice free and cheerfully given. The rest of this ad. tells the story. Don't delay.

I CURE

Lowest Fees And You Can Pay When Cured

CALL Today Write

Dr. Taylor & Co.

305½ S. SPRING STREET Cor. Third and Spring Ramona Block LOS ANGELES

A CURE

Is What You Want

Others May TREAT, But We Cure

Strictly Reliable

You must come to us sooner or later. Why not now? Refuse to suffer longer on promises of others.

Pay Us For Cures

There are so many men suffering from chronic Pelvic diseases, and the greater number of these victims are still more unfortunate in treating with doctors who know only enough to produce temporary results, or a false cure, if they succeed in benefiting the sufferer at all. There is no such thing as a partial cure of a disease, and the physician whose method does not eradicate every vestige cannot rightfully claim to do more than relieve. Our Pelvic Methods Insure Every Man

A life-long cure for prostatic troubles, varicocele, kidney and bladder, blood poison, special diseases.

Our cure is a thorough and scientific course of treatment, which acts at once upon the nerve force, stopping the drain and replacing the worn-out and run-down tissues. It increases the weight in sound, healthy flesh and muscles that give strength and fills the brain and nerves with fresh vitality, building up the entire system and transforming the sufferer into a type of perfect manhood. If you cannot call, write for symptom blanks.

Dr. Greene & Co.

254 SOUTH BROADWAY, COR. THIRD. LOS ANGELES, CAL.

SAN DIEGO OFFICE—Sixth and F Sts., Hill Block

SAN BERNARDINO OFFICE—550 Third Street

Only MEN

It costs you nothing to talk over your case with me. If you are suffering from any complaint peculiar to men, come in and tell me all about it.

I'll tell you how I cure just such cases as yours, what the cost will be and about the time it will take.

My services are those of an expert who has devoted his whole life to the one study—men's complaints.

Very many men who are ailing do not know how really simple a thing it is to get well in the hands of a specialist who knows his business.

I can and do cure any complaint peculiar to men.

Special attention given to "Weakness," Varicocele, Contagious Blood Diseases and Acute and Chronic Urethral and Prostatic Inflammation. Consultation free, and no charge whatever for treatment of any case in which cure is not effected. HOURS—9 to 4, 7 to 8. Sundays, 9 to 12.

DR. MORTON

316 S. Broadway

DANDELION

permanently relieves constipation and sick-head

A costive person would not live many days if it were not for the liver, because the blood would be poisoned within a few hours, but the juices of a healthy liver render harmless the poisonous matter that is generated.

Lack of exercise and steady brain work are the chief causes of constipation. Fortunately this trouble, even after it has reached a chronic stage, can be overcome by using Dr. Edward's Compound Dandelion Tablets or Pills. They act mildly upon the mucous membrane of the intestines. Their action is certain and they never gripe. Being composed of purely vegetable matter, they do not produce any unnatural condition of the bowels. Get a box today.

Fac-simile of Top of Box

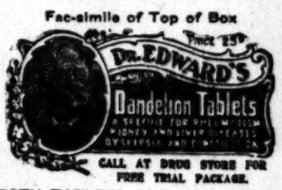

CUT OUT THIS COUPON. Please give the bearer

one trial package Dr. Edward's Dandelion Tablets. I. A. & D. Co.

BOTH TABLETS AND PILLS SOLD BY ALL DRUGGISTS. PRICE 25c.

OWL DRUG CO.

320 S. Spring St. Fifth and Broadway

Los Angeles, California

Sales Agents, I. A. & D. Co., Wellsville, N. Y.

BALLARD PULMONARY SANATORIUM Oldest and best equipped institution for the treatment of diseases of the throat and lungs. Cor. Mary and Delacy sts., Pasadena. Cal. L. A. office, 333 H. W. Hellman Bldg., cor. Fourth and Spring. Hours 2 to 4. Call or write for information.

Men and Women Diseases

$5

A Month Medicines Included.

We treat successfully Catarrh, Rheumatism, Female Weakness, Heart, Lung, Kidney and Bladder Disorders—and all forms of chronic and nervous disorders. Consultation free. Office hours 9 a.m. to 1 p.m.

Dr. Martin & Co.

254 S. Broadway

Suite 18. Los Angeles, Cal.

LADIES

DR. CARTER'S MONTHLY REGULATOR

ALWAYS relieves the most obstinate Monthly Irregularities in a few hours.

It will not injure the most delicate woman and is POSITIVELY GUARANTEED in every case. Ladies are cordially invited to call and consult free of charge, a regular licensed physician of 25 years' experience in treatment of Monthly Irregularities, Sterility, Change of Life, Cancer and all diseases peculiar to women, by improved methods, without resorting to painful and dangerous operations. Consultation free and strictly confidential. Hours 9 a. m. to 8 p. m. Sundays 10 to 12 a. m.

DR. & MRS. CARTER

204 Mercantile Place, over 343 S. Spring Street Home Phone 9088, Main 4570

Every Woman

is interested and should know about the wonderful MARVEL Whirling Spray. The new Vaginal Syringe. In five minutes Instructions. Insures perfect cleanliness. Superior to all Connections. Eliminates Danger. Ask your druggist for it. If he cannot supply the MARVEL, accept no other, but send stamp for illustrated book—sealed. It gives full particulars and directions invaluable to ladies. MARVEL CO., 44 E. 23rd ST., NEW YORK. OFF DRUG CO., 214 S. Spring, L. A., Cal.

GALL STONES

This torturing ailment completely cured without surgical operation. For particulars and free booklet, address

DR. A. CRANDALL REMEDY CO. Fresno, Cal.

YOU take no risks, we take them all. No charge unless satisfied with results. We cure Genito-Urinary diseases and all Chronic ailments of Men and Women. Varicocele cured by ONE treatment, no detention from business. Consultation free. DRS. MERRILL, 205½ South Broadway.

MEN AND WOMEN.

Use Big G for unnatural discharges, inflammations, irritations or ulcerations of mucous membranes. Painless, and not astringent or poisonous. Sold by Druggists, or sent in plain wrapper by express, prepaid, for $1.00, or 3 bottles $2.75. Circular sent on request.

Blood and Skin Diseases a Specialty.

Rupture, Piles, Varicocele and Strictures cured without cutting.

Melvin E. Sykes, M.D.

Corner First and Main, over German-American Bank. Entrance, 106 ½ First street.

CANCER CURED.

By the Mrs. S. J. Bridge Remedy. No knife. No plaster. Twenty years' experience. Mrs. Bridge is with J. C. Aldrich, M.D., 424 S. Spring St. Hours 10 to 4.

DR. HARRISON

Treats Diseases of Men Successfully. 21 years' experience and 15 years in Los Angeles. Send for our folder explaining troubles peculiar to men. Sent free. 303½ S. BROADWAY. Hours 8 to 4—7 to 8—Sundays 9 to 12.

McBurney's

Kidney, Bladder and Rheumatism Cure

One Bottle Cures

Prepaid $1.50 All Druggists

Send 25c in 2c stamps to W. F. McBURNEY 2007 Vermont Ave. for a sample bottle

Foo & Wing Herb Co.

933 SO. OLIVE ST.

Their purely herbal remedies have cured hundreds of obstinate cases of all kinds of chronic diseases, including female troubles and all venereal diseases, where all other remedies have failed; surgical work done without using the knife. Free diagnosis. No questions asked.

Offices of the Inglewood Mission

SANATORIUM

452½ South Broadway, Cor. 5th

Stock now selling at 25c, but goes to 40c on Jan. 25. Buy today.

Phones: Home, 5158, Main 587

NO CHARGE

is made for our services and only a small amount is asked for the medicines in use in your treatment. Sufferers of catarrh should not fail to consult us.

LOS ANGELES MEDICAL INSTITUTE, Fourth Floor, Remick Building, 517 SOUTH BROADWAY.

DOCTORS

Shores & Shores

445½ S. SPRING ST.

SPECIALISTS

In Catarrh and all chronic Nervous and Private diseases.

Los Angeles, Cal.

BABIES need *Scott's Emulsion* if they are not thriving. It is food for bone, blood and flesh. It makes thin, peevish babies plump, contented and rosy-faced.

Pale, nervous girls need *Scott's Emulsion*. It brings back the color to their cheeks and strength to their nerves.

Nursing mothers must provide nourishment for two. The concentrated nourishment of *Scott's Emulsion* gives strength to both mother and infant.

Invaluable for coughs and colds.

ALL DRUGGISTS; 50c. AND $1.00.

THE WEATHER.

COMPARATIVE TEMPERATURES.**

	Max.	Min.	Mean.		Max.	Min.	Mean.
Pittsburgh	14	6	10	New York	16	0	7
Chicago	22	10	16	Buffalo	6	0*	3
St. Louis	36	22	27	Cincinnati	22	20	21
Tacoma	36	32	34	St. Paul	14	5	11
Los Angeles	70	44	60	Kansas City	44	36	40

*Below zero.
**The maximum is for day before yesterday; the minimum for yesterday. The mean is the average temperature for the two days.

Yesterday's Forecast and Report.

U. S. WEATHER BUREAU, Los Angeles, Jan. 24.—[Reported by A. B. Wollaber, Local Forecaster.] At 5 o'clock a.m. the barometer registered 30.06; at 5 p.m., 30.04. Thermometer for the corresponding hours showed 50 deg. and 59 deg. Relative humidity, 5 a.m., 76 per cent.; 5 p.m., 67 per cent. Wind, 5 a.m., northeast, velocity 5 miles; 5 p.m., west, velocity 4 miles. Maximum temperature, 65 deg.; minimum, 48 deg.

Weather Conditions.—The pressure has decreased steadily on the South Pacific Slope during the last twenty-four hours, and a disturbance of unknown energy is apparently approaching the coast from the ocean. Although wall out to sea at present, it has caused cloudy weather in Southern California, and some light rainfall in the northern portion of the State. It is expected that the rains will extend to Southern California, as the storm moves inland, and a return to unsettled, rainy weather will probably occur in Los Angeles either tonight or Friday. Another high area has moved down from the North and is now over Montana, while a second "high" is moving to sea off the Atlantic coast. Extremely cold weather continues in the Middle Atlantic and New England States, zero temperatures being reported this morning as far east as New York City. The temperature is also below zero in the Dakotas and Montana.

Forecasts.—Local forecast for Los Angeles and vicinity: Cloudy, with rain tonight or Friday; winds becoming southerly.

SAN FRANCISCO, Jan. 24.—Forecast:

San Francisco and vicinity: Cloudy, unsettled weather Friday; possibly light showers; light northerly wind; fog in the morning.

Sacramento Valley: Cloudy, possibly showers, cooler, Friday; light north wind.

San Joaquin Valley: Cloudy, probably showers, Friday; light west wind.

Los Angeles and vicinity: Cloudy, possibly showers, Friday; light east wind, changing to west.

YUMA (Ariz.) Jan. 24.—[Exclusive Dispatch from the U. S. Geological Survey.] Gauge height Colorado River, 20.2 feet.

BUSINESS.

FINANCIAL AND COMMERCIAL
OFFICE OF THE TIMES.
Los Angeles, Jan. 25, 1907.

FINANCIAL.

BANK CLEARINGS. Bank clearings yesterday were $1,744,783.34, corresponding day of 1906, $1,420,574.29; for the same day of 1905, $1,402,048.42.

Monday	$2,134,858.27
Tuesday	2,182,843.70
Wednesday	2,015,994.15
Thursday	1,744,783.34
Total	$8,629,036.81
Same time, 1906	6,734,548.66
Same time, 1905	5,854,285.45

Following are the official closing quotations of local securities made on the Los Angeles Stock Exchange yesterday:

OIL STOCKS.

	Bid.	Asked.
Amalgamated Oil	....	$15.00
Associated Oil	42.00	42.75
Central	1.12	1.15
Columbia	.45½	.55
Continental	.18¾	.17¾
Fullerton Consolidated	.85	....
Globe	.13	.15
Home (Whittier)	1.30	1.40
Mexican Petroleum	1.40	....
Olinda Land Co.	.17¾	.20
Peru Oil and Land	.03½	.04
Reed Crude	.13	....
Rise Ranch Oil Co.	1.47½	1.50
Union	208.00	214.00
Union Provident Co.	208.00	214.00
United Petroleum	38.00	40.00
Western Union	205.00	208.00

BANK STOCKS.

	Bid.	Asked.
American National	$110.00	....
Bank of Los Angeles	123.00	....
Bank of So. Cal.	110.00	....
Broadway Bank & Trust	150.00	....
California Savings Bank	120.00	....
Capital ($150,000 paid up.)		
Central	240.00	....
Citizens' National	237.50	....
Commercial National	125.00	....
Dolla Savings Bank	140.00	....
Farmers' & Mer. Nat.	275.00	....
Federal Bank of L. A.	12.50	....
First National	420.00	445.00
German-American Savings	325.00	....
Globe Savings Bank	304.00	305.00
($120,000 paid up.)		
Home Savings Bk. of L. A.	122.25	....
Los Angeles Trust	225.00	....
Manhattan Savings Bank	125.00	....
Merchants' National	445.00	....
Mercantile Trust Co.	175.00	....
Nat'l Bank of Cal.	180.00	225.00
Nat'l Bank of Commerce	129.00	....
Security Savings Bank	220.00	....
State Bank and Trust Co.	....	100.00
The Southern Trust Co.	45.00	....
$1,000,000 paid up.		
U. S. National Bank	185.00	....

BONDS.

	Bid.	Asked.
Associated Oil Co.	90	94½
California Pacific Rr.	100	103
Corona City Water Co.	93½	....
Corona Power & W. Co.	....	101
Cucamonga Water Co.	....	100
The Ed. Elec. Co., 1s R.	....	107
Edison Elec. Co., old issue.	....	110
Home Telephone Co.	97½	97
Home Tel. Co., 1st Reg.	50	51
L. A. Pac. 1st Con. Mtgs.	105	....
L. A. & Pac. Co.	99	....
L. A. Traction Co. 5s	109	....
L. A. Traction Co. 5s	99	....
L. A. Electric Co.	98	....
L. A. Railway Co.	117	....
Mission Trans. & R. Co.	92½	....
Mt. Lowe Railway	95	99
Pacific Light & P. Co.	108	109
Pac. Elec. Ry. Co.	110	....
Pasadena H. T. & T. Co.	85	90
Pomona Con. Water Co.	....	100
Riverside H. T. & P. Co.	80	81
S. Monica H. T. & T. Co.	....	95
San Diego H. T. & P. Co.	75	....
Santa Barbara Elec. Ry.	....	85
Tenescal Water Co.	90	95
United Electric G. & P. Co.	100½	....
Union Transportation Co.	92	95
U. S. L. D. T. & T. Co.	....	94
Visalia Water Co.	....	94
Whittier H. T. & T. Co.	....	95

MISCELLANEOUS STOCKS.

	Bid.	Asked.
Edison Electric pf.	89.00	91.00
Edison Electric com.	67.00	....
Emergency Hospital	10.00	....
Home Telephone pf.	72.00	73.00
Home Tel. Co., com.	20.50	24.00
Los Angeles Brewing Co.	112.00	....
Pac. Light & P. Co.	82.00	....
Pac. Mut. Life Ins. Co.	135.00	....
Pasadena H. T. & T. Co.	92.00	....
Pasadena H. T. & P. Co.	....	48.00
S. Monica H. T. & T. Co.	11.00	14.00
Sun Drug Co.	1.04	....
Seaside Water Co.	....	128.00
Title O. & Trust pfd.	175.00	....
Title I. & Trust Co. pfd.	140.00	....
Title I. & Trust Co., com.	140.00	....
Title I. & Trust Sav. C.	140.00	....
U. S. L. D. T. & T. pfd.	92.50	95.00
Union Trust & Title Co.	....	45.00

OFFICIAL SALES: 30 Home preferred at 89.50; 30 Home common at 30.12½@30.20; 10 German-American Savings at 218.00; 1000 Central Oil at 1.14.

MINING STOCKS.

	Bid.	Asked.
California—Greenwater District—		
Clark Copper Co.	.21	.40
Gila Queen Copper	....	.25
Greenwater California	.48	....
Kempland Copper Co.	1.50	....
California—		
Cal. Hills M. Co.	.07¼	.07½
Nevada—Johnnie District) Nye county—		
Johnnie Con. G. M. Co.	.17¾	.17¾
Goldfield District—		
Goldfield-Wild Horse	....	.15
Nevada—Searchlight District—		
Cyrus Noble	.18	.17
Eldorado Can. M. & M. Co.	.06¼	.06¾
New Era	.05	.03½
Nevada Searchlight	.07¾	.07¾
Quantella	14.00	....
Searchlight Parallel	.06¼	....
Searchlight Western	.06¾	....

OFFICIAL SALES: 4000 Eldorado Canyon at 4@5½; 7000 do. at 5½@5¾; B. 30; 20,000 Nevada Searchlight at 7@7¼; 10,000 California Hills at 17½@17¾; 3000 Johnnie Consolidated at 17½@17¾.

LOCAL PRODUCE MARKET.

There was a steady demand for all produce yesterday morning, with little or no change in quotations. The clear weather is increasing the production of eggs, butter and garden truck. In staples interest centers in eggs and butter. Butter is firm at the present prices, and will probably hold at the same figures for the next two or three weeks.

Shipments of Anchor cheese as reported for the past two weeks on 'change yesterday were 29,000 pounds.

Arrivals of eggs were 216 cases, the daily record so far this season. Eggs that were held back during the stormy weather came in yesterday and swelled the receipts. Notwithstanding the increased arrivals the official price was firmly held. A shipment of 160 cases of storage eastern came in by express. The egg market in San Francisco is weakening, and northern shippers are expected to turn their stocks to this market because of the higher prices offered here. With local receipts increasing daily, and northern shippers diverting their shipments here, declines will undoubtedly occur soon.

Sales on 'change yesterday were—Ten cases of local ranch case-count eggs; 1 carload of 4-tier Bellefleur apples; 20 boxes of 4½-tier Bellefleur apples; 10 boxes of small oranges; 15 cases of light amber honey; 15 sacks of turnips. Bellefleur apples meet a heavy demand and storage stocks will soon be exhausted. Citrus fruits are steady. Garden truck was in light supply.

Large fish were plentiful. Game was equal to requirements. Lobsters were in good supply.

The receipts of produce as reported for yesterday's exchange were as follows: Eggs, 216 cases; butter, 18,350 lbs.; cheese, local, 30,000 lbs.; potatoes, 2850 sacks; onions, in sacked beans, 1000 sacks; sweet potatoes, 24 sacks.

Prices Current.

EGGS—Candled, fresh California ranch, 42; eastern, storage, selected, 37; northern, candled, 30.

BUTTER—Fancy local butter, 2-lb. sq., 30; Lucerne butter, 30; valley creamery, 30; fancy Coast creamery, 29@29½; choice Coast creamery, 26@28; cooking butter, 22@24.

CHEESE—Cal. Anchor, 17; Cal. Y. A., 18; fresh, 17; eastern daisies, 17@18; Longhorns, 18@18½; N. Y. twins, 17; singles, 17½@18; northern, local, 17. Oregon brick cheese, 17; limburger, 19; Dom. Swiss, 32; Imp., 28@29; Limburger, 18; cheddars, 16@16½.

BEANS—Pinks, No. 1, 2.60; Pinks, No. 1, 1.90; Lady Washington, No. 1, 2.90@3.00; small white, No. 1, 2.50@3.00; small white, No. 2, 2.00@2.25; black eyes, 4.00@4.00; Limas, No. 1, 5.00; Garvanzas, 4.25@4.50; American lentils, 9@10 lb.

DRIED FRUITS — Apples, evaporated, new, per lb., fancy 8c, 9; fancy 2s, 3½; apricots, "Santa Isobel" brand, extra fancy, 25s, 12; extra choice, 24s, 11; choice, 22s, 10; fancy, 20s, 9; extra choice, 24s, 11; in 1-lb. cartons, 2c extra; choice, 20s, 9; fancy, 18s, 8; peaches, "Santa Ysabel" brand, fancy, 25s, 12; choice, 24s, 11; sliced, "Santa Ysabel" brand, fancy, 25s, 12; choice, 24s, 11; pears, "Santa Ysabel" brand, fancy, halves, 25s, 12; choice, 24s, 11; prunes, fancy, 40@50s, 5½; 50@60s, 5; 60@70s, 4½; 70@80s, 4; 80@90s, 3½; 90@100s, 3; 100@120s, 2½; 120@140s, 2; 140@160s, 1½; 160@180s, 1½; 180@200s, 1½; 200@220s, 1½; 220@240s, 1½; 240@260s, 1½; 260@280s, 1½; 280@300s, 1½; 300@320s, 1½; 320@340s, 1½; 340@360s, 1½; 360@380s, 1½; 380@400s, 1½; 400@420s, 1½; 420@440s, 1½; 440@460s, 1½; 460@480s, 1½; 480@500s, 1½; 500@520s, 1½; 520@540s, 1½;

THE JOSEPH B
COPPER
COMPAN

Our recommendation of this
based upon the large
by the Company and the
of tremendous deposits of
Copper ore, as shown by
foot vein of 40% Co
already opened up, and
the croppings of this
traced for over a thou

The Company expect
cars per month that will
$3600 per car, and
begin as soon as weath
will permit and the
miles of wagon road
connect the property with
road.

There are other
property that are suffi
rant the price at which
being offered, without
consideration the ledge
per Glance already

This is not an or
property, but a very
sisting, as it does, of
9 unpatented Claims,
area of 320 acrers.

The Copper zone is
property of The Joseph
Company is located in
sixty miles, with a
14 miles.

When it is consider
Companies are formed
or three claims and
and none of those
years has had any
already opened up on
the value of the offer

Stock in other Co
advanced to several
value on far less than
has to show, at eve
time; and when the
of Treasury Stock is
listed on the Stock
rapid advance in val
pected.

We will be pleased
particulars and can
amount of the secon
25 cents per share—
sired.

JOSEPH BALL
BANKER
Suite 1, HOMER LA

FRED
BROK
MEMBER:
New York Sto
New York Cot
Chicago Board
CORRESPONDENTS:
John H. W
Chi
Dick Bro
New

My own priv
Chicago and New
necting with the
respondents, and
YORK STOCK E
HOUSES.

Home Ex. 366,

E. F. Hutto
MEMBERS
NEW YORK STOCK
112 W Third Street

Two Private W
Connecting with all
Stock Exchange
Richard E.
Pasadena Office—Bost
Santa Barbara Office—
San Francisco Office—

6%
Adams-Phi
Offers for sale an
public service bonds
cent interest, redeem
FREE FROM
A very desirable
careful investor. P
cation.
Price 101 and accr
111-113 W. 4th St.

Wm. R. S
Los Angeles
351 S. Main St.
4% to
Investments
Grade, Munici
and Public C
BON

Wm. R. St
351 SOUTH
MAIN STREET
LOS ANGELES
Buy and sell
empt Mun
School and
Corporation
BON

IF YOU
MINING INV
that possesses
JAMES R. H.
221-222 H. W.

PORT LOS ANGELES.
...THURSDAY, JAN. 24.
Tides, from Surveys.

MINERAL MARKETS.

...AL EASTERN MARKETS.
...AIN AND PRODUCE.
...ASSOCIATED PRESS—P.M.]
...ago, Jan. 24.—The local wheat mar...ened today by general realizing. ...ceipts of large proportions im...the close of the week. The market ...ened because of a sharp ad...in prices and small receipts at ...and Duluth. The demand shrank ...and when the numerous buying ...had been placed over night were ...ly, because more general as trad...ed toward the end of the ...ing became decidedly weak. ...ed the bulls. The ...week, with prices near the ...of the day. May opened ¾ to ⅞ ...at 78¾@79⅛, sold off to ...closed down at 78¼@78⅝. The ...was weakened by general ...profits. The market closed ...almost at the lowest point. ...ed ⅞ to ¾ at, 67¾. The weak...and corn had little effect on ...which was firm because of ...bull. May closed a shade ...Trading in provisions ...dull and featureless. May pork was up ...5c, and ribs were 2½@5 higher. ...barrow closed as follows:

	Closing.	
	78¼@78⅝	
	78¼@78⅝	
	78¼	
	42¾	
	42¾	
	42¾	
	40@40½	
	36¾	
	32¾@33¼	
	32¾	
	32¾	

...were as follows: Flour was ...ing receipts, 20,000; No. 3 spring, ...; No. 2 corn, 43¾; No. 3 ...; No. 2 white, 47@47¾; No. 2 rye, ...; No. 2 milling barley, 61@62; No. ...; No. 1 northwestern, 1.23; ...1.19; No. 2 northwestern, 1.23; ...1.20; winter wheat, 1.04@1.06; ...4,694.6; clover, contract ...; timothy, ...; alsike (loose,) 8.45@ ...; timothy seed, per 100...; clover seed

FRIDAY'S "SURPRISES" FROM JANUARY CLEANUP SALE

Hat Sale Coming
Wait! Read This

THE WESTERN UNION TELEGRAPH COMPANY.
GENERAL OFFICES IN AMERICA. CABLE SERVICE TO ALL THE WORLD.

RECEIVED at

Jan. 22nd, 1907.

A. Graham, A.G.P. & P.A.,
Los Angeles.
Yours of the 21st, 163 cases hats A. Hamburger & Sons Los Angeles, ex S Sud 139 forwarded Jan 21st.
(Signed) McKenzie, Agt.,
Galveston, Texas.

Mail Orders

Write for what you want. All orders filled as soon as received. Where possible we will send samples. Remember, "What others advertise we sell for less."

Hamburger's
SAFEST PLACE TO TRADE

59c FOR SILK GLOVES WORTH 75 CENTS

Are the two-clasp style and come in black, white, pink, light blue, navy, tan, mode, red and green; finished with three rows embroidery stitching to match.

$1.00 FOR "LA CIGALE" KID GLOVES WORTH $1.25

Are the "La Cigale" two-clasp kid gloves in black, white, tan, mode, brown, red, gray and green; are finished with three rows "Cordell" embroidery stitching to match on back; every pair fully warranted and fitted. .. ..

$1.25 FOR SUIT CASE WORTH $1.98

Are well built of all fiber; 24-inch size and fitted with brass lock and catches, brass trimmed corners, leather handles; light weight and will last as long as many of the higher priced cases; no phone orders. Basement.

$10 FOR AUTOMATIC TRUNK WORTH $12.49

One of the latest as well as the best trunks made; the tray lifts out automatically when trunk is opened and remains so until packing is finished and top closed again; is canvas covered, bound with the best malleable steel and fitted with brass trimmings; automatic tray well riveted; 34 or 32-inch sizes; no phone orders. Basement.

Cleanup Sale Shoes
Special Surprises For Friday

$2.00 FOR WOMEN'S DRESS SHOES WORTH $3.50.

Are for evening wear and include the popular "Theo" ties; are made of the finest patent kid; have hand turned soles, ribbon ties and medium Louis XV heels; all sizes in widths A and B; specially priced for surprise Friday at $1.50 less than the regular value.

$2.95 FOR WOMEN'S SHOES WORTH $3.50.

Lace, button or Blucher styles; excellent quality Vici or patent kid, patent colt and gun metal calf; have turned or welted soles; plain or dress toes; military or Cuban heels; all sizes and styles for street or dress wear.

$2.00 FOR GIRLS' SHOES WORTH TO $2.50.

A splendid, durable shoe of Vici kid leather; either button or lace style and made with good wearing soles; are very neat fitting shapes and come in all sizes from 11½ to 2.

DRESS PUMPS WORTH $3.50 AT

Included in the assortment are also Gibson ties; are of patent kid and have hand turned soles; Cuban or Louis XV heels; very stylish, shapely footwear and specially priced for Friday.

$2.9

Women's Ready to Wear Garments

$5.95

TOURIST COATS WORTH TO $10.

Are made of an excellent quality tweed mixtures and pretty plaids; are cut very full and well tailored in every particular; some are nicely trimmed and finished with inlaid velvet collars and fancy braids; others are plain tailored styles.

$10 FOR CRAVENETTE COATS WORTH $20.

A very special leader for Friday are these coats at half price; made of extra good cravenetted cloth; have wide collar and cuffs; cut very full and are the box styles; are prettily trimmed with leather.

$2.98 FOR WOMEN'S BATH ROBES WORTH TO $5.00.

These splendid robes are made of an excellent quality heavy flannelette cloth; nicely fleeced and comes in a good assortment of fancy patterns; the colors are all good; garments are cut extra full.

$3.95 FOR SILK WAISTS WORTH $7.50.

A special leader for "surprise" Friday; these pretty waists are made of a very durable quality taffeta silk; are in the prettiest and most wanted shades; some are trimmed with dainty insertions and lace; others are embroidered and tucked; just 35 garments in the lot.

98c FOR SATEEN WAISTS WORTH $1.50.

These waists are made of a fine quality French sateen and are very serviceable; have soft silky finish; are prettily tucked and pleated; also some waists of black lawn finished with tucks and pleats.

59c

FOR WOMEN'S UMBRELLAS WORTH 98c.

Are the 26-inch size with steel rod and paragon frame; covered with an excellent quality Gloria cloth; fitted with natural wood or silver trimmed handles.

85c FOR MEN'S DRESS SHIRTS WORTH $1.25.

Are made from the very best quality heavy lawn; have pure linen collar and cuff bands and fronts; plaited bosom, soft or semi-stiff; large or small plaits; have attached or detached cuffs and finished with large pearl buttons; this is positively the best offering of the season; there is a superior difference between the quality of these shirts and those usually advertised at such a low price; you positively save 40 cents on every one of these shirts you purchase at

85c

Boys' Clothing

$2.29 FOR BOYS' SUITS WORTH TO $4.00.

A cleanup of all our juvenile suits, consisting of Buster Brown and Military Norfolk styles; the materials are all wool Cheviots and Tweeds in gray and brown mixtures; are very nicely made and well finished; included are many regular $4.00 values; the sizes are for boys from 2½ to 6 years.

15c FOR BOYS' WAISTS WORTH TO $1.00.

A cleaning up of several lines of boys' blouse waists, including the regular 50c, 75c and $1.00 values; the materials are Cheviots, Madras and Percales; are either with collars attached or detached and come in plain white or fancy stripes, cherks and plaids; all sizes for boys 3 to 6 years of age.

19c FOR BOYS' UNDERWEAR WORTH 35c.

This assortment includes a lot of fleeced Derby ribbed underwear in ecru and gray; have felled seams and drawers with reinforced seats; shirts are finished with close fitting necks and pearl buttons; a good assortment of sizes in the lot.

BOYS' OVERCOATS WORTH TO $10 AT

A special cleanup of a very choice assortment of boys' nobby overcoats; are made of excellent all wool materials; some are finished with brass monogram buttons and silk monogram on sleeves; are nicely lined with Serge or Venetian cloth; are in either fancy or plain backs; not a coat in the lot is regularly at less than $7.50 and many of them are regular $10 values.

$5.0

12½c FOR BOYS' SILK TIES WORTH 25c.

A very nice assortment of four-in-hands and shield ties; made of all silk materials and are in either fancy colors; are the regular 25c cially priced for Friday. SECOND

$1.95 FOR BOYS' "MIKE" WORTH $2.50.

Are made from the best English velvet and have full double seats; side and two hip pockets with strap bottom, with buckle, and with linen thread; are mouse from 6 to 12 years.

Cleanup Drug Surprises

WE GUARANTEE OUR DRUGS TO BE ABSOLUTELY PURE.

7c For 4 ounce bottle pure distilled witch hazel worth 10c.

12½c For 4 ounce bottle Peroxide of Hydrogen, full strength solution, worth 25c.

7c For 3 ounce bottle glycerine, guaranteed best quality and worth 10c.

7c For 3 ounce bottle best quality castor oil, worth regularly 10c.

25c For 4 ounce bottle best quality Jamaica ginger; full strength; worth 35c.

50c For 16 ounce bottle Antiseptin; pure and the best for a mouth wash; worth 75c.

40c For 8 ounce bottle the finest Norwegian Cod Liver Oil; worth 50c.

25c For bottle Quaker Cough Cure; the best remedy for colds or cough.

7c For 16 ounce packet the best quality Epsom Salts; guaranteed pure; worth 10c.

25c For three of the best Belladonna plasters; made specially for Hamburger's.

Cleanup Sale
Jewelry Cases

As a special surprise for Friday we have taken all our fancy jewel cases and grouped them in four different lots; are the 24k. gold finished or silver cases, lined with delicate shades of satin; come in a number of different odd and pretty shapes; many of them are mounted with various California stones and are specially priced for Friday only as follows:

98c for jewel cases worth $2.00
$1.98 for jewel cases worth $3.50
$2.98 for jewel cases worth $5.00
$3.98 for jewel cases worth $7.00

10c FOR JEWELRY AND LEATHER NOVELTIES WORTH 75c. **10c**

A big special cleanup of all odd and broken lines of jewelry and leather goods; there are pretty hat pins, stick pins, beauty pins and many others in the latest jewelry fad; also belts, coin purses and other useful and pretty leather novelties; included are values to 75c; specially priced for Friday at, choice 10c.

Underwear : Hosiery

75c FOR "VEGA" SILK UNDERWEAR WORTH $1.00.

There are vests only in this lot and are made of "Vega" silk in high neck and long sleeve styles; have silk taped finished yokes and are the popular "Milo" brand.

12½c FOR CHILDREN'S HOSE WORTH 17c.

An excellent quality school hose; comes in either fine or heavy ribbed; are genuine Maco yarn in plain black only; have double knees, soles, heels and toes; fast color and very durable.

25c FOR FLEECED UNDERWEAR WORTH 35c.

Women's fleeced vests with high neck, long sleeves and ankle length pants to match; are made with French bands; come in white only; an excellent quality and nicely finished throughout.

WOMEN'S MACO HOSE WORTH 20c, AT **17c**

Are in plain black only, in a fine French ribbed; have double soles, heels and toes; fast black and made of an excellent quality combed yarns; speciall ypriced at three pairs for 50c.

Cleanup Women's Fix

25c For taffeta, Messaline, satin taffeta ribbons; ed warps; widths to to 75 cents.

5c For ribbon bows, plain effects; butterfly and worth 15c.

1-2 price for ribbon satin or velvet; the 3 yards.

15c For tuxedo veils; plain some Chenille dotted; cents.

35c For auto veils or dine, silk tissue or colors; lengths to

10c For handkerchiefs of cambric, slightly lace trimmed or to 35 cents.

15c For neckwear, stocks collar and cuff sets; worth to 65c.

15c For silk ruching of silk; fan, coil or shell or colors; worth to

$1.00 For Du Barry and drapes, Chiffon or and colors; worth to $2.00.

$1.00 For ruffs of Liberty ron or Grenadine effects in white slightly soiled from display; worth

Cleanup Sale Silks : Dress Goods

49c FOR SILKS WORTH TO $1.25.

The lot consists of 2500 short lengths; are in Taffetas, Armures, Failles, gros grain, Messaline, Crepe de Chines, changeable taffetas, fancy shirt waist suit silks, Persian and Louisenes; also a good assortment of all sorts of black silks in the lot; are 19 to 27 inches wide and will be placed on bargain table Friday at, choice, 49c.

39c FOR ALL WOOL BLACK SUITING WORTH $1.25.

There are 16 pieces from which to choose for surprise Friday; are all wool and are in the most popular Granite, Canvas and basket weaves; 44 to 54 inches wide; a good weight, very durable and suitable for all kinds of wear.

68c FOR "BLACK AND WHITE" SILK WORTH $1.50.

There are 35 pieces in the lot; comes in plaids, checks, stripes and broken effects on either black or white grounds; are in both louisene and taffeta weaves; 19 to 22 inches wide and not a piece in the lot worth less than $1.25 and many regular $1.50 values.

98c YARD FOR BLACK TAFFETA WORTH $1.35.

Are only a limited number of pieces to be sold at this price; is an exceptionally fine quality, deep rich black chiffon dress taffeta; has a pleasing rustle and every thread is pure silk.

25c FOR "PETER PAN" PURSES WORTH 50c.

A very nice assortment of new styles in Peter Pan purses; are the square shape and the most convenient size; in either brown or black and made of splendid quality plain or grain leather.

49c FOR BEADED BELTS WORTH 75c.

One of the prettiest of the new belts are the elastic beaded styles; nicely finished with buckles to match; come in all wanted sizes; specially priced for Friday at 49c.

25c FOR MEN'S COIN PURSE WORTH 45c.

Are made of a fine soft calf skin, pig skin and Walrus grain leathers; a very nice assortment from which to select; are in all colors and some fitted with as many as four compartments.

49c FOR SHOPPING BAGS WORTH 75c.

An excellent quality Walrus or Seal grain leathers; have well riveted frames and are finished with oxidized or gilt fittings; a very convenient size and come in black and colors.

Cleanup Sale Millinery

$1.95 FOR TRIMMED HATS WORTH TO $6.50

There are at least 100 hats in the lot from which to choose, including the season's very best styles and are all in good desirable colors; some are sailors of French felts with silk drapes or ribbon bows; also turbans with fancy drapes and bands, stylishly trimmed with wings, fancy quills and coque feathers; there isn't a hat in the assortment that would sell ordinarily for less than $6.00, and to clean up this entire lot in one day we are offering them without restriction at choice $1.95.

Cleanup Notions

1c For spool mercerized knitting and crochet thread; good colors; worth 4 cents.

15c For women's and misses' hose supporters; black, white and colors; worth 25c.

8c For 5-yard length best Corduroy skirt binding; colors only; worth 15 cents.

1½c For spool best 8-ply darning cotton; black, white and colors; worth 2½ cents.

4c For cube toilet pins, 100 count; black, white and assorted colors; needle pointed; worth 6c.

29c For hose supporters; pad belt or sew-on style; a good assortment of colors; worth 50c.

$5.00 FOR SILK SKIRTS WORTH TO $8.00.

Are specially priced at a saving of fully $3.00; are odd lines of our regular stock, including values to $8.00; the assortment includes black; also nearly all wanted colors in plain and changeable effects; are cut wide and full and nicely plaited and ruffled.

25c FOR UNDERWEAR WORTH 50c.

An assortment of corset covers and drawers; are made of fine muslins and include plain tucked and lace trimmed styles; some of them are slightly mussed or soiled from being handled.

$3.50 FOR GIRLS' COATS WORTH $5.00.

Come in a nice assortment of pretty mixtures and are in dark colors only; the sizes are for girls to 12 years of age; double breasted styles, unlined, well made and very nicely finished.

69c FOR MUSLIN GOWNS WORTH $1.00.

Are in sizes for misses to 14 years; made of a good quality soft finished muslins; cut full and long; are yoke styles and trimmed with tucks and beading.

One-Half Price For Cotton Remnants

A great big assortment from which to choose at half pr there are all lengths in the lot and a wide range of patterns.

10c FOR YARD WIDE GINGHAMS WORTH 12½c.

A good assortment of pretty Madras Ginghams, tan, gray and blue; are a fine soft texture; color and very pretty for children's school dresses waists.

10c FOR SCHOOL SUITING WORTH 20c.

An excellent quality cotton Mohair school suiting dium and dark shades with narrow stripes, plaids; have a soft wool finish and will make are durable and specially priced for Friday at ular value.

20c FOR BLACK AND WHITE CHECKS WORTH 25c.

A splendid twill fabric; are the Shepherd cotton in a good range of assorted checks, black and white serviceable and will launder perfectly.

Wash Day Specials
Saving Prices on Things You Need

Sleeve Board, reversible, one side covered and padded ...25c
Folding Ironing Board large size, special at **95c**

Wash Boiler, copper bottom **$1.29**

Splint Clothes Basket, regularly sells for 65c; special for Friday at **49c**

O. K. Washing Machine; will do the work quicker and better than any other machine and is guaranteed. Special at **$7.98**

Wire Clothes Lines—
50 feet length 15c
75 feet length 19c
100 feet length 29c

Folding Tub Bench, made of hard wood, nicely finished. Special at **69c**

Sensible Irons, laundry set of 3 complete, with handle and stand. Special at, per set **$1.25**

Swift's Pride Family Soap, 7 for....25c
Ox Gall Bleaching Soap, 6 cakes 25c
Ivory Soap, small size, 6 cakes for ..25c
Pearline, small package, 6 for 25c
B. T. Babbitt's Lye 10c
Porcela, for cleaning bath tubs 15c
Laundry Bluing, per bottle 3½c
Ammonia, for laundry use 5c

Flounce Iron 39c

Draperies : Art Goods

10c YARD FOR BOBBINET LACE WORTH 20c

Are 2000 yards in the lot; full 36 inches wide; specially priced for Friday at about what you would have to pay for cotton scrim.

49c YARD FOR DRAPERY SILKS WORTH 65c

There is a large assortment of these pretty silks; come in choice Oriental and floral designs and colors; can also be used for kimonos.

19c YARD FOR JAPANESE CREPE WORTH 35c

A cleanup of a number of pieces of pretty Japanese figured crepes; are the finest quality and come in a great variety of designs and colors.

49c FOR ARMURE TAPESTRY WORTH 75 CENTS

Is an extra fine quality and full 50 inches wide; comes in plain colors only; is perfectly reversible and in designs suitable for draperies or cushion covers.

95c WINDOW FOR BONNE FEMME CURTAINS WORTH $1.25

Are choice new curtains and a very nice assortment from which to select; come full 50 inches wide, in handsome panel designs, with pretty flounce effect at bottom.

10c FOR SOFA PILLOWS WORTH 20 CENTS

There are 500 in the assortment complete ready for filling; come in pretty corded effects; are specially priced for surprise Friday at half.

15c FOR WALL SHOE BAGS WORTH 30c

Are all tinted and stamped ready to work; have three separate openings; very nicely made and bound well.

$4.50 FOR SOFA CUSHION WORTH TO $10.00

A very large assortment of pretty cushions artistically embroidered and are hand worked; handsomely finished in every way and fitted with pillow; these are a big lot of pillows that were left over from our holiday trade, and include some of the very prettiest designs.

25c FOR SHAMS OR DRESSER SCARFS WORTH TO 50c

There are about 500 in the lot; some are made of very fine quality Swiss; others are in the popular spachtel or cut out work.

19c FOR BATTENBERG PIECES WORTH 35 CENTS

Are 9-inch size, some round, others square shapes; many of them are in allover designs, while others have linen centers; can be used on dressers, tables or buffets. Third Floor.

Decorated Chinaw

39c FOR SET OF SIX CHINA CUPS AND SAUCERS WORTH 75c.

Fine German china cups and saucers; are tall shape and in plain white; have plain handles; specially priced for surprise Friday, no phone orders, none delivered, and limit of one set to a customer at this price.

19c For covered butter dish, nicely decorated, worth 50c.

39c For water pitcher, 2 or 3-quart size, tankard shape, with mottoes on side; worth 75c.

8⅓c For dinner plates, medium weight, embossed floral decorations; some gold traced, 9-inch size; worth 15c. Each for saucers worth 5c; also ice cream and butter dishes; nicely decorated.

2½c For 3-inch vegetable baker, also 4-inch square meat dishes, and 9-inch flat white nappies; worth 10c.

5c For decorated cups and saucers, medium and heavy weight, some are mismated; worth 15c.

7½c

49c For large size decorated covered vegetable dish, also large tea pots, worth $1.00 each.

WATER PITCHERS WORTH 35c AT

Is the tall shape Majolica ware and full two-quart size; some are in very dark colors with neat floral designs; others in mottled effects; are well glazed. Third Floor.

25c

For hot water pitcher, nicely decorated, best ware, also large open vegetable dish with handles; or 13-inch meat platters, worth 50c.

10c For German china nicely decorated, plain cups and sa table dishes or meat platters,

3⅓c For fruit dishes, rated, medium

5c Each for oatmeal and nicely decorated

69c Each for decorated covered chamber large size; worth

ANNUM, $9.00 | Per Mo

THE WEATHER.
BRIEF REPORT.

...For Los Angeles and vi... Cloudy; probably showers; ...changing to north. For ...ance and vicinity: Cloudy; ...showers; light southwest wind. ...6:54; sunset, 5:17; moon ...a. m.
...DAY — Maximum tempera... deg.; minimum, 52 deg. Wind ...ast; velocity, 3 miles; 5 P. m., ...; velocity, 6 miles. At midnight ...erature was 55 deg.; cloudy. ...ng a slight rain about 9 o'clock ...
...—At 5 a. m. the temperature ...g.; cloudy.
...complete weather report, includ...erature temperatures, will be ...page 12, part II.]

...NTS OF THE NEWS ...IN TODAY'S ISSUE OF ...Times

INDEX.

...State Printing Graft.
...Jurors for Thaw Secured.
...Carries Much Money.
...Builder Gets Award.
...Guilty of Abuse.
...the Sporting World.
...in Coal Shortage Case.
...Brief; Vital Record.

...Has Sutton Gone?
...ervice: News of Courts.
...Best on Trial Panels.
...Pen Points.
...and Musicians.
...wall Awaits Angeleños.
...tions Circles.
...heim Family's Doings.
...Notices: Bible Lessons.
...geles County News.
...South Counties' News.
...and Financial Affairs.
...Real Estate Transfers.

SYNOPSIS.

...CIT. D. J. Sutton, promising ...real estate dealer, leaves the ...reasons which have not been ...d, and his friends fear he does ...d to return....Elmer Harris, ...and student of Ibsen, an... emotions before Friday ...Co....Former union-labor ...supervisor in San Fran... ...ght in jail on complaint ...alleged battery....Vig... against actions of jury ...large number of exemp... ...jury service....Lawsuit be... Pierce in which only the ...not colored....Arizona fugi... ...sensational exposures if ...inst him is prosecuted. ...who claims that he is a na... fighting for the right to re... ...this country....New crusade ...d to stop sales of cigarettes ...Methodists dedicate new ...Sixth and Mateo streets. ...ry of birth of Robert Burns ...by Los Angeles Scots....Au... ...how to be open Sunday. ...ployé dies at his desk. ...California High School gym... ...nship won by the Poly... ...team....Victim of alleged ...a horse trade causes arrest ...who got his money....Experts ...famine fairly broken....In... Edwards of department of ...works answers his critics. ...makes serious allegations in ...over stock and damages. ...partment scores victory in ...for sanitation of Mexican

...ERN CALIFORNIA. Fish... ...on Santa Cruz Island de... ...fierce storm and fishermen ...for their lives....Memory ...Burns exalted on his birth... ...banquet....Two large ...run by steamer collision in ...arbor of San Pedro....Aged ...badly hurt in Long Beach. ...hostler brutally assaulted ...ardino....Safe crackers get ...in San Pedro.

...C SLOPE. Tramp arrested ...ible means of support shows ...tters are rich as Goldfield ...produces big bills from queer ...Court enjoins San José Rail... ...using San Francisco street ...car....Interstate Commerce ...er Lane learns that rail... ...cost more near end of ...Pacific than elsewhere....Sec... ...State Curry must explain ...refused letters of incorpora... ...four banking institutions. ...miners appoint their Ex... ...Committee....Assemblyman ...printing costs double at ...official shop than it would ...private contract....Committee ...Laws recommends the ...passage of State Commis... ...bill providing that com... ...State courts shall lose ...do business in California. ...AL EASTERN. Seven u... ...ered in Thaw trial; mother ...coldly ignores his chorus... ...Interstate Commerce Com... ...reports as to status of ...coal trade and its relations ...roads....Representative Kahn ...national house what in... ...companies paid their loss and ...did not....Irish organization ...York hits alleged Irish come... ...States....Secretary of Treasury ...extend time for return from ...public money....Twenty Chi... ...are to be educated at ...public schools by order of ...Tel Aviv. Chancellor Von Buelow ...smashing defeat of Socialist ...Germany....New Cabinet is ...in Spain under conservative ...after Liberals have failed ...in eighteen months....Gov. ...apologizes to Rear-Ad... ...and tenders his resigna... ...Colonial service....Over thir... ...dead have been buried ...at Kingston since earth...

BY [illegible]

SACR... ...sive ...lforni... for print... fice as t... the work...

This is... man Jur... member ... mittee, a... experienc...

Mr. Jur... on hearin... rious dep... charged ... the State ... Shannon ... it is nec... shop."

It is po... vestigation ... purpose of ... of printin... the public... done by p...

TOPI...

A tophe... the cause, ... duced in ... the superi... ing him as ...

The Stat... running aw... ment. One ... Legislators ... an emergen... to pay for ...

EN...

Nearly e... State asks ... a few hun... dollars to ... semblyman ... enormous w...

He is str... the work d... of saving m... having mes... State printe... something ... can be done...

FIGHT...

The junke... former Legis... ton waste of ... so popular ...

Assemblym... geles secure... lution today ... out of the bo... down the Sta... almost the e... delegation, a... by the San F...

LIVE...

The fight w... the Assembly ... started up ir... Thompson's r... that junketer... their actual ... such trips. ... been allowed ... left an immen... in extravagan...

LEED...

In support ... Leeds of Los ... junkets two y... $15,000, all to ... cost eight me... on Commerce ... for a trip of ... Diego; $884 for ... atory Committ... tier.

Mr. Stanton ... resolution, sa... $1200 was inv... Assemblymen ... turned with t... ernment break...

TRANSU...

Mr. Transue ... posed to the r... San Francisco ... others made a ... call of the Hou... ation by Speak... resolution had ... the votes cast. ...

The Southern ... opposed the m... include Bishop ... and Luddington ... of San Bernardi... Angeles.

The adoption ...

(Continued on